

License Plate Lights

Rectangular license light with chrome housing.
Available in different colours
2wires (hard wired)
UP30362P White lens



License Plate Light & Bracket

Stamped stainless steel, molded lens, bracket, molded rubber pad, stainless screws and 12 volt bulb.
BDHR-13550



Skull Style Plate Bolts

Chrome plated zinc die cast skull style licence plate bolts with red jewelled eyes.
Pack of 2.
UP70315

Chrome Plated Skull Bolts



Bullet Nut Style

Chrome Bullet style licence plate bolts.
Pack of 4
UP10888 Gold Colour
UP10889 Chrome Plated



Chrome 3 Wing Bullet Nut Style

Chrome Bullet style with 3 wings licence plate bolts.
Pack of 4
UP10887 Chrome Plated



LICENSE PLATE BRACKET (SS); FITS - 1932-64 PICKUP



At 65 miles an hour (or more) a lot of pressure is exerted on these brackets as there is nothing aerodynamic about a license plate. That's why we stamp ours from heavy gauge steel. They're built tough and can take a 65 mph breeze with gusts up to 100 mph. Dimensionally they are identical to original and are ready to bolt on. You are guaranteed a high-quality, and long lasting product.
Polished Stainless Steel.
BDA-13406-SS

VIB-5034-SS

VIB-13406-SS

1932 Ford License Plate Brackets

Polished stainless steel front and rear licence plate brackets for 1932 Ford.

1932 Front Licence Plate Bracket
1932 Rear Licence Plate Bracket

VIB-5034-SS
VIB-13406-SS



Spreader Bar License Plate Brackets

These polished aluminium rear spreader bar license plate brackets come ready to install with hardware. Hardware included: 2-3/8" nutserts, 2- 1/4-20 countersunk allen

Description
Spreader Bar License Plate Bracket

Part No
AHRP62730

AIR CLEANERS

NOTE: WARRANTY VOID UNLESS SERVICED WITH AEROFLOW CLEANING KIT AF2000-5050



AIR FILTERS

Stand out from the crowd with a magnificent looking Aeroflow air cleaner.

These air cleaners are stamped from high quality steel. Available in many different great finishes and styles for that custom look you are after. Chrome-plated or black finish with reusable/washable or paper elements. Aeroflow's air filter assemblies work with all popular 5-1/8" (130mm) diameter carburetors. The 14" (355.60mm) air filter assemblies come with a drop base that sits 1-1/8" (28mm) below the carburettor.

AIR FILTER ASSEMBLIES.



AF2251-3040
14" X 3" (355.6mm X 76.2mm)
Black Full Flow Assembly 1-1/8" (28mm) Drop base 5-1/8 (130mm) neck with black reusable/washable element.
Replacement element AF2041-1650

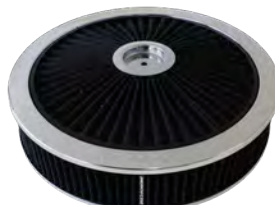

AF2851-3040
14" X 3" (355.6mm X 76.2mm) Chrome Full Flow Assembly 1-1/8" (28mm) Drop base 5-1/8 (130mm) neck with black reusable/washable element.
Replacement element AF2041-1650



AF2251-3150
9" x 2-3/4" (228.6mm x 76mm)
Black Full Flow Assembly 5-1/8" (130mm) neck with black reusable/washable element
Replacement element AF2041-3530



AF2851-3150
9" x 2-3/4" (228.6mm x 76mm) Chrome Full Flow Assembly 5-1/8" (130mm) neck with black reusable/washable element
Replacement element AF2041-3530



AF2251-1401
14" Black Full Flow Lid Top with black reusable/washable media.



AF2851-1401
14" Chrome Full Flow Lid Top with black reusable/washable media.



AF2251-0901
9" Black Full Flow Lid Top with black reusable/washable media.



AF2851-0901
9" Chrome Full Flow Lid Top with black reusable/washable media.



AF2251-1290
14" X 4" (355.6mm X 101.6mm) Black Air Cleaner Assembly 1-1/8" (28mm) Drop base 5-1/8 (130mm) neck with black reusable/washable element.
Replacement element AF2041-3750



AF2851-1290
14" X 4" (355.6mm X 101.6mm) Chrome Air Cleaner Assembly 1-1/8" (28mm) Drop base 5-1/8 (130mm) neck with black reusable/washable element.
Replacement element AF2041-3750



AF2251-1110
9" x 2" (228.6mm x 50.8mm)
Black Air Cleaner Assembly 5-1/8" (130mm) neck with black reusable/washable element.
Replacement element AF2041-3527



AF2851-1110
9" x 2" (228.6mm x 50.8mm)
Chrome Air Cleaner Assembly 5-1/8" (130mm) neck with black reusable/washable element.
Replacement element AF2041-3527



AF2251-1280
14" X 3" (355.6mm X 76.2mm) Black Air Cleaner Assembly 1-1/8" (28mm) Drop base 5-1/8 (130mm) neck with black reusable/washable element.
Replacement element AF2041-1650



AF2851-1280
14" X 3" (355.6mm X 76.2mm) Chrome Air Cleaner Assembly 1-1/8" (28mm) Drop base 5-1/8 (130mm) neck with black reusable/washable element.
Replacement element AF2041-1650



AF2251-1331
6-3/8" x 2-1/2" (161.4mm x 63.8mm) Black Air Cleaner Assembly 5-1/8" (130mm) neck with black reusable/washable element.
Replacement element AF2041-2116



AF2851-1331
6-3/8" x 2-1/2" (161.4mm x 63.8mm) Chrome Air Cleaner Assembly 5-1/8" (130mm) neck with black reusable/washable element.
Replacement element AF2041-2116



AF2251-1120
9" x 2-3/4" (228.6mm x 76mm)
Black Air Cleaner Assembly 5-1/8" (130mm) neck with black reusable/washable element.
Replacement element AF2041-3530



AF2851-1120
9" x 2-3/4" (228.6mm x 76mm)
Chrome Air Cleaner Assembly 5-1/8" (130mm) neck with black reusable/washable element.
Replacement element AF2041-3530



AIR FILTER CLEANING PRODUCTS

Aeroflow's air filter cleaning products are specifically formulated for cleaning and re-oiling all Aeroflow reusable/washable filters and all types of oil-based air filters.

Part No	Description
AF2000-5050	Aeroflow air filter cleaning kit contains 295ml (10oz) oil pump style 295ml (10oz) cleaner pumps style
AF2000-0606	Aeroflow air filter cleaner 295ml (10oz) pump style
AF2000-0533	Aeroflow air filter oil 295ml (10oz) pump style



AF2251-1365

9" x 5" (228.6mm x 127mm) Black Full Flow Assembly 5-1/8" (130mm) neck with black reusable/washable element
Replacement element AF2041-3650

AF2851-1365

9" x 5" (228.6mm x 127mm) Chrome Full Flow Assembly 5-1/8" (130mm) neck with black reusable/washable element
Replacement element AF2041-3650



BLACK AF2256-1280



CHROME AF2856-1280

14" X 3" (355.6mm X 76.2mm)
Chrome Air Cleaner Assembly 1-1/8" (28mm) Drop base 5-1/8" (130mm) neck with paper element.
Replacement element AF2046-2110



BLACK AF2256-1110



CHROME AF2856-1110

9" x 2" (228.6mm x 50.8mm) Black Air Cleaner Assembly 5-1/8" (130mm) neck with paper element
Replacement element AF2046-2117



BLACK AF2256-1331



CHROME AF2856-1331

6-3/8" x 2-1/2" (161.4mm x 63.8mm) Chrome Air Cleaner Assembly 5-1/8" (130mm) neck with paper element
Replacement element AF2046-2116

AEROFLOW ROUND FILTER BASES.

Available in chrome and black in standard or drop base to adjust filter heights to suit your requirements.

Suits 130.17mm (5-1/8") flange (standard 4150 Holley)

Part No	Finish	Description
AF2251-1400	Black	14" (355.60mm) Flat Base
AF2851-1400	Chrome	14" (355.60mm) Flat Base
AF2251-1411	Black	14" (355.60mm) 1-1/8" (28mm) Recessed Base
AF2851-1411	Chrome	14" (355.60mm) 1-1/8" (28mm) Recessed Base
AF2251-0900	Black	9" (228.60mm) Flat Base
AF2851-0900	Chrome	9" (228.60mm) Flat Base



AF2251-0900

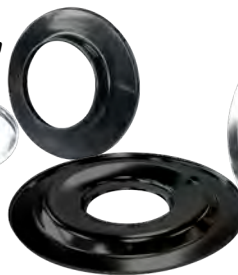

AF2251-1400



AF2851-1400



AF2251-1411



AF2851-1411

REPLACEMENT REUSABLE / WASHABLE ROUND COTTON FILTER ELEMENTS

REPLACEMENT PAPER ELEMENTS



AF2046-2116

O.D. 6-3/8" 162mm
I.D. 5-1/16" 131mm
Height 2-1/2" 63.5mm
Suits: 6-3/8" Carb Assembly

AF2046-2117

O.D. 9" 228mm
I.D. 7-43/64" 195mm
Height 2" 51mm
Suits: 14" Carb Assembly.

AF2046-2110

O.D. 14" 356mm
I.D. 11-13/16" 300mm
Height 3" 76mm
Suits: 14" Carb Assembly

AF2041-3760

O.D. 14" 356mm
I.D. 12-11/64" 309mm
Height 5" 127mm
Suits: 14" Carb Assembly

AF2041-3750

O.D. 14" 356mm
I.D. 12-13/64" 310mm
Height 4" 101.6mm
Suits: 14" Carb Assembly.

AF2041-1650

O.D. 14" 356mm
I.D. 12-13/64" 310mm
Height 3" 76mm
Suits: 14" Carb Assembly



AF2041-3740



AF2041-3650



AF2041-3640



AF2041-3530



AF2041-3527



AF2041-2116

CHEVROLET SLANT EDGE AIR CLEANERS

Slant-Edge Air Cleaners are the perfect way to complete your dress-up look in premium Slant-Edge style. Whether you have Slant-Edge valve covers, or a set from a different series, these air cleaners with prominent raised or recessed emblems will bring your engine look together in head turning fashion. They are supplied with a genuine 3" GM air filter elements for maximum airflow. The air cleaner lid attaches to a short stud that is screwed into the centre of the carburettor. Lid has a threaded boss on the underside, and is simply spun into place by the installer. Each kit is supplied with necessary mounting hardware. Technical Note: After installing a new air cleaner, always lower the hood slowly to confirm sufficient clearance visually. Minimum clearance of 3-3/4" is required from the top of the carburettor gasket area to the underside of the hood. The air cleaner bases are recessed for a low profile appearance, maximum performance, and hood clearance. Patent Pending.

Description	Part No
Black Crinkle 14" x 3" With Raised Emblem	PR141-830
Orange 14" x 3" With Raised Emblem	PR141-831
Cast Grey Crinkle 14" x 3" With Raised Emblem	PR141-832
Polished 14" x 3" With Recessed Emblem	PR141-833
Black Crinkle 14" x 3" With Recessed Emblem	PR141-834
Chrome 14" x 3" With Recessed Emblem	PR141-835



FORD RACING SLANT EDGE AIR CLEANERS

Slant-Edge Air Cleaners are the perfect way to complete your dress-up look in premium Slant-Edge style. Whether you have Slant-Edge valve covers, or a set from a different series, these air cleaners with prominent raised or recessed emblems will bring your engine look together in head turning fashion. They are supplied with a genuine 3" Motorcraft air filter elements (part no. FA612R) for maximum airflow. The air cleaner lid attaches to a short stud that is screwed into the centre of the carburettor. Lid has a threaded boss on the underside, and is simply spun into place by the installer. Each kit is supplied with necessary mounting hardware.

Description	Part No
Black Crinkle 14" x 3" With Raised Emblem	PR302-380
Blue 14" x 3" With Raised Emblem	PR302-381
Cast Grey Crinkle 14" x 3" With Raised Emblem	PR302-382
Polished 14" x 3" With Recessed Emblem	PR302-383
Chrome 14" x 3" With Recessed Emblem	PR302-384
Black Crinkle 14" x 3" With Recessed Emblem	PR302-385



Super Flow Air Cleaner

Chrome plated steel air cleaner with washable foam element. Fits carburetors with 5-1/8" neck. Includes mounting hardware.
Super Flow Air Cleaner



RPCR2196

Chrome Air Cleaner Lid

Attractive chrome plated air cleaner lid for Chev 1988-92 factory air cleaner assemblies. 15-3/8" diameter.
Chrome Air Cleaner Lid RPCR2146



Air Cleaner Adapters

Black plastic air cleaner adapters to allow Holley style aftermarket air cleaner assemblies with 5-1/8" hole to be fitted to smaller carburetors.

Air Cleaner Adapter, 2-5/8" Neck to 5-1/8"



RPCR2176

Air Cleaner Spacers

Black plastic air cleaner spacers for Holley style carburetors with 5-1/8" neck.

Air Cleaner Spacer - 1/2" Tall

Air Cleaner Spacer - 1" Tall

Air Cleaner Spacer - 1-1/2" Tall

Air Cleaner Spacer - 2" Tall



RPCR2378

RPCR2379

RPCR2326

RPCR2380

6-3/8" MUSCLE CAR AIR CLEANER

- Chrome Steel Top and Base
- Fits Carburetors with 5-1/8" Neck
- Mounting Stud and Wing Nut Included
- Replaceable Paper Element

6-3/8" x 2.5" Raised Base RPCR2292



14" MUSCLE

CAR AIR CLEANER

- Chrome Steel Top and Base
- 4150 or Dominator Style
- Polished Steel Mounting Stud Included
- Replaceable Paper Element

14" x 3" with Flat Base

14" x 3" with Drop Base

14" x 3" Dominator Style



RPCR8000

RPCR2195

RPCR2395

14" MUSCLE CAR S/S AIR CLEANER

- Stainless Steel Top and Chrome Base
- Fits Carburetors with 5-1/8" Neck
- Polished Steel Mounting Stud Included
- Replaceable Paper Element

14" x 3" with Flat Base

14" x 3" with Drop Base

14" x 3" with Hi-Lip Base



RPCR3196

RPCR3195

RPCR8005

Chrome Ball Milled Air Cleaner Set

Chrome aluminium top with chrome steel base. Fits single quad carburetors with 5-1/8" neck. Polished steel mounting stud included.
14" x 3" with Drop Base RPCR6811C



10" x 2" MUSCLE CAR STYLE AIR CLEANER

- Chrome steel top and raised base with paper element.
- Fits single quad carburetors with 5-1/8" neck
- 5" steel stud with wingnut included

10" x 2" with raised Base Plain RPCR2282



Anodized Aluminium

14" Air Cleaner Set

Stamped Aluminium top & base. Fits single quad carburetors with 5-1/8" neck. Steel mounting stud with small deluxe wing nut included.
14" x 3" with Flat Base RPCR5284
14" x 4" with Flat Base RPCR5285



RPCR5284

RPCR5285

14" FLAMED

AIR CLEANER

- Chrome Steel Top and Base
- Embossed Flame Top
- 4150 or Dominator Style
- Polished Steel Mounting Stud Included
- Replaceable Paper Element

14" x 3" with Flat Base

14" x 3" with Drop Base

14" x 3" Dominator Style

RPCR8196

RPCR8195

RPCR8199



14" FINNED ROUND AIR CLEANER

- Nostalgic Fined Design
- Polished Aluminium Top and Base
- Fits Carburetors with 5-1/8" Neck
- Polished Steel Mounting Stud Included
- Replaceable Paper Element

14" x 3" with Flat Base RPCR6722

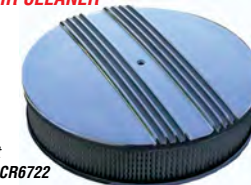

12" FINNED OVAL AIR CLEANER

- Nostalgic Fined Design
- Polished Aluminium Top and Base
- Fits Carburetors with 5-1/8" Neck
- Polished Steel Mounting Stud Included
- Replaceable Paper Element

12" x 2" Tall washable element RPCR6321



14" Louvered Style Air Cleaner Set

Chrome steel top with Chrome steel base. Fits single quad carburetor with 5-1/8" neck. Polished steel mounting stud included.

RPCR4196
Flat base 3" tall paper filter

RPCR4195
Recessed Base 3" tall paper filter



MR GASKET - Air Filter Assembly, Zinc Base/Chrome Plated steel lid
MG1486 - Chrome Air Cleaner - 6-1/2" x 1-1/2"



OVAL AIR CLEANERS

- Replaceable Paper Element
- Polished Steel Mounting Stud Included
- Chromed Aluminium Top with Polished Aluminium Base
- Fits Carburetors with 5-1/8" Neck
- Adjustable Spacing on Dual Carb Model

Description

Single Carb 12" x 2"

Single Carb 15" x 2"

Dual Carbs 19" x 2"

Ball Milled

RPCR6020C

RPCR6021C

Flamed

RPC6020XC

RPC6021XC

RPC6222

Plain Oval Air Cleaner

Polished Aluminium 12"x2"
Oval Air Cleaner Set
Plain with paper element.
RPCR6020-18C



MOON OVAL & ROUND FINNED AIR CLEANERS

Great match to MOON finned alloy valve covers, come with K&N filter fits 4 barrel carburetor
MNMP710 Oval Single Carb
MNMP715 Oval Dual Carb
MNMP720 Round Standard Base
MNMP721 Round Recessed Base

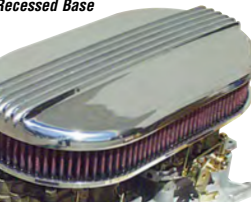

12" Oval Air Cleaners

- Chromed aluminium top with raised flames
- Polished aluminium base
- Washable Element
- Polished steel mounting stud included
- Fits carburetors with 5-1/8" neck

Single Carb 12" x 2" - Chrome Flames RPCR5121
Single Carb 12" x 2" - Red Flames RPCR5124

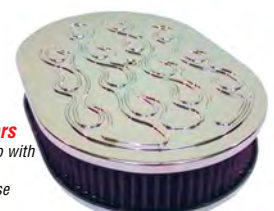

STEEL CADILLAC AIR CLEANER

Based on the style and dimensions of the 1951-56 Oldsmobile and Cadillac air cleaners. This exciting new product will look at home in any street rod, hot rod, or traditionally styled period perfect car. Measuring a whopping 18-1/4" wide, our air cleaner is no wimpy, scaled-down version of this classic design. This new air cleaner has the same external dimensions as the original Oldsmobile oil-bath part. However, our version uses an off-the-shelf 14 inch diameter by 4 inch tall filter element. No fiberglass construction here, steel is real! Stamped from heavy gauge steel, fully spot welded together and then powder coated in a tough semi-gloss finish. The electroplated air cleaner base is also stamped steel and is designed to fit most carburetors and throttle bodies. The air cleaner is notched at the rear to provide clearance for the large diameter, GM, HEI distributors. Not content with anything normal, we designed and produced a unique wing nut to complement the air cleaner. This chrome plated, rocket shaped nut was modeled after 50s era space vehicles and measures nearly 1- 1/8 inches tall. Ships as a complete, ready-to-install kit including housing, base, element and nut.

TN8500 Steel Caddy/Olds Air Cleaner (full size)

TN8510 Steel Caddy/Olds Air Cleaner (7/8" scale)



Ford Racing Air Cleaners FORD PERFORMANCE

These premium 13" diameter air cleaners feature Ford Racing, Ford Mustang, or Ford Cobra emblems for the perfect customized look. They fit 2V and 4V carburetors, and are supplied with a 2-5/8" high filter element. Both the tops and bases have matching finishes, and each kit is supplied with necessary mounting hardware including special die cast Ford oval centre nuts (also offered separately). Note: Minimum clearance of 4" is required from the top of the carburetor gasket area to the underside of the hood.

- | | |
|---------------------|---|
| PR302-350 | Ford Racing, Embossed Emblem - Chrome |
| PR302-351 | Ford Racing, Black emblem - Chrome |
| PR302-352 | Ford Racing, Red Emblem - Black Crinkle |
| PR302-361 | Ford Mustang, Black emblem - Chrome |
| PR302-362 | Ford Mustang, Red Emblem - Black Crinkle |
| PR302-371 | Ford Cobra, Black emblem - Chrome |
| PR302-372 | Ford Cobra, Red Emblem - Black Crinkle |
| PR302-FILTER | Replacement element 13" X 2.75". |

"COBRA" CLEANER ASSEMBLY

Ford "Cobra" Oval Air Cleaner Assembly
Black satin, Suit Single 4bbl Carburettor with 5/8" Neck, 2.5" High x 21-1/8" Long x 10-1/8" Wide
FMM-9600-C302





HOLLEY 14" ROUND FINNED AIR CLEANER

Holley is pleased to offer their Vintage Series Air Cleaners. These new products are the first of the Vintage Series family of die-cast aluminium dress up products featuring a classically inspired finned design and a retro-style Holley script brand mark.

- 14" diameter, die-cast aluminium construction
- Black finish or Polished with 3" premium filter element
- Includes stamped steel colour-matched SureFlo style base with knock out provisions for fresh air adapter
- Includes carburettor gasket and all mounting hardware necessary for installation
- Premium cotton gauze filter element comes pre-oiled, and is washable and reusable (filter care instructions are included)

Description

14" x 3" Finned Holley Logo, Black Finish
14" x 3" Finned Holley Logo, Natural Finish

Part No.

H0120-153
H0120-160



PR141-752

PR141-906

AIR CLEANERS

These classic styled air cleaner kits are equipped with the CHEVROLET Trademark, and are supplied with genuine GM (AC) air filter elements for maximum airflow. Both the tops and the bases are chrome plated to exacting standards for long-lasting appearance, and each kit is supplied with necessary mounting hardware. The classic air cleaner kits are supplied with special die-cast Bowtie center nuts (also offered separately). The 14" air cleaner kits are supplied with 3" tall filter and other sizes are available from K&N. The bases of the 14" air cleaner kits are recessed for a low profile appearance, maximum performance and hood clearance.

Technical Note: After installing a new air cleaner kit, always lower the hood slowly to confirm sufficient clearance visually. Minimum clearance of 3-3/4" is required from the top of the carburetor gasket area to the underside of the hood.

- PR141-302 14" x 3" Chrome with Bowtie Centre Nut
PR141-906 14" x 3" Chrome with Red Bowtie & Black Lettering
PR141-752 14" x 3" Black Crinkle with Red Bowtie & Lettering
PR141-307 14" x 3" Chrome Hi-Performance



PR141-790

PR141-692

PR141-693

Super-Light 14" Air Cleaners

Save critical front-end pounds. Proform offers you a choice of six race-winning combinations: air cleaner lids ranging from genuine carbon fiber to aircraft aluminium, with or without the famous Bowtie and CHEVROLET Emblems, in black or clear anodized finishes; plus a 3" tall genuine AC filter plus a color-matched, super-deep aluminium base for maximum hood clearance when using optional, extra-tall air filter elements. These weight-saving high-performance air cleaner kits blend traditional OEM appearance profiles with optimized air-flow dynamics to achieve checkered-flag results. Supplied with necessary mounting hardware and center nuts as shown.

- 141-692 14" x 3" Black Aluminium with Red Bowtie
141-691 14" x 3" Clear Anodized Aluminium, no logo
141-693 14" x 3" Clear Anodized Aluminium with Red Bowtie
141-790 14" x 3" Carbon Fibre with Red Bowtie
141-793 14" x 3" Hi-Tech Carbon with Red Bowtie

14" Deluxe Low Profile Air Cleaner

Fits 5-1/8" and 4-7/32" Carb Necks.

Has recessed base for low

profile fit over carburetor.

Includes 4-7/32" Adapter,

2 Plated Studs, Tri-Star Wing

Nut, PCV Attachment for use

on Pollution Controlled

Vehicles, 2-1/4" Paper Filter

and Installation Instructions.

PR66801 14" Deluxe Air Cleaner



Edelbrock

CHROME AIR CLEANERS

Pro-Flo®

Chrome Air Cleaners

Top off your engine with a good looking Pro-Flo air cleaner. The Edelbrock signature and styling coordinate beautifully with Edelbrock Signature Series valve covers. These air cleaners are stamped from 18-gauge steel and triple chrome-plated for a high-quality finish and great looks.

Round Air Cleaners

Edelbrock triple chrome-plated round air cleaners work with all popular 5-1/8" diameter carburetors (Performer Series, Holley, Thermo-Quad, Quadrajet and Carter AFB). The 10" and 14" models have knock-outs in the air cleaner base and include an adapter for crank case ventilation. #1208, #1209 and #1221 fit all Edelbrock carburetors. Heights of air cleaners are in parentheses, measured from the gasket flange to the top of the supplied retaining nut. Dimensions are accurate within 1/8".

- ED1207* 14" diameter with 3" element (3-5/16")
ED1221* 14" diameter with 3" element, 3/8" deeper flange (3-3/4")
ED1208* 10" diameter with 2" element (3-1/2")
ED1209* 6" diameter with 2" element, 5-1/8" base (3-5/8")
ED8092 Air Cleaner Spacer (3/4")
ED8093 Air Cleaner Spacer (1/2")

NOTE: #1207 is stock height and requires spacer #8092 with electric choke carbs or banjo fitting #8089 with manual choke carbs. #1221 fits all Edelbrock square-bore carbs and Q-jets (3/8" taller than #1207).

Oval Air Cleaners

Available for Edelbrock single and dual-quad applications, these oval air cleaners clear HEI distributors and all stock components. #1235 fits Edelbrock low profile dual-quad manifolds and others with 6-7/16" carb center-to-center. They come with high-quality K&N 2-1/2" washable, pre-oiled cotton gauze filter for excellent filtration. Overall dimension is 13-1/2" x 7".

- ED1235* Oval for Dual-Quads (3-1/2")
ED1236* Oval for Single 4-Barrel Carburetor (3-1/2")



Triangular Air Cleaner

The Signature Series Triangular Air Cleaner is a new style with a shape reminiscent of the muscle car era. This hot looking chrome air cleaner has the classic Edelbrock signature. This triangular air cleaner comes with high-quality K&N 2-1/2" washable, pre-oiled cotton gauze filter for excellent filtration.

Designed for use with 5-1/8" diameter carbs (Edelbrock square-bore, Q-Jet, etc.), the Pro-Flo #1222 clears HEI distributors and electric choke housings. Air cleaner dimensions: 14-1/8" wide x 13-3/8" long.

ED1222* Pro-Flo Chrome Triangular Air Cleaner (3-1/2")



Edelbrock Signature Series Air Cleaners

Edelbrock Signature Series Black powder coated finish round air cleaners work with all popular 5-1/8" diameter carburetors

(Performer Series, Thunder Series AVS, Holley, Thermo-Quad, Quadrajet and Carter AFB). The 10" and 14" models have knock-outs in the air cleaner base and include an adapter for crankcase ventilation. Overall height is measured from the gasket flange to the top of the supplied retaining nut. #1223 has a 3/8" relief in the bottom for added hood clearance.

Signature Series 10" Air Cleaner

with black powder coat finish (3-3/4" tall) ED1203

Signature Series 14" Air Cleaner with

black powder coat finish (3-1/2" tall) ED1223



Pro-Flo 1000

Reusable Air Cleaner

Pro-Flo 1000 Series reusable air filter offers superior flow capacity, low profile, good filtration, performance benefits and long-term savings. This air cleaner fits carburetors with a 5-1/8" air horn and has an overall height of 3". Inside every Edelbrock Pro-Flo 1000, you'll find our exclusive reticulated urethane foam element. Maintaining Pro-Flo's foam element is simple. Just release the spring clip, remove the element, wash in hot, soapy water, rinse, dry and reassemble. If necessary, replace with element ED1099.

Pro-Flo Air Cleaner (overall height 3")

Replacement Air Cleaner Element

ED1002

ED1099



CLASSIC SERIES AIR CLEANERS WITH POLISHED FINISH

This new line of air cleaners was created to perfectly match our popular classic aluminium finned valve covers. Three models for single or dual-quads give you plenty of options for that "just right" look on any nostalgia rod. Additionally, the small oval air cleaner provides adequate hood clearance in demanding applications as well as a coordinated appearance with the classic finned look. These air cleaners work with all popular 5-1/8" carburetors.

Small Oval Cast Aluminium

Air Cleaner for Single 4-Barrel Carburetor ED4115

Round Cast Aluminium Air Cleaner for

Single 4-Barrel Carburetor ED4117

Large Oval Cast Aluminium Air Cleaner for Dual-Quads ED4119

WITH BLACK POWDER COATED FINISH

Made of heavy-gauge sand-cast aluminium, our classic finned air cleaners are also now available with a durable black powder coated finish and polished fins and logo.

Small Oval Cast Aluminium Air

Cleaner for Single 4-Barrel Carburetor ED41153

Round Cast Aluminium Air Cleaner for

Single 4-Barrel Carburetor ED41173

Large Oval Cast Aluminium Air Cleaner for Dual-Quads ED41193

Replacement Elements for Edelbrock Air Cleaners

To keep your engine running clean, replace the original filter element in your Edelbrock air cleaner with a new element every 3000 miles (sooner in dusty areas). We recommend #1217, #1218 and #1219 replacement elements for any similar design air cleaner.

- ED1218 2" tall, 10" diameter for ED1208
ED1219 2" tall, 6" diameter for ED1209 & ED1210
ED1220 Oval K&N filter element for ED1235 & ED1236



ELITE II SERIES ROUND & OVAL AIR CLEANERS

Introducing the next generation of Elite Series accessories... Elite II. This new line of accessories features a design that is influenced by the original Elite Series originally released in 1985, but with a new modern take on this classic look. They're made from heavy-gauge, die-cast aluminium and are finished off with a show quality high luster polished finish. The raised fins are accented by a contrast gloss black finish between the fins for the definitive Elite Series look.

Our Elite II round air cleaners fit all popular 5-1/8" diameter carburetors and include a black anodized knurled nut. They come with a high-quality 3" pre-oiled, washable and reusable Pro-Flo Universal filter with the exclusive Pro-Charge™ clean strip for easy maintenance and excellent filtration. Our oval air cleaners are designed to fit Edelbrock single- and dual-quad applications and should clear HEI distributors and stock parts. They come with high-quality 2-1/2" washable, pre-oiled reusable filter for excellent filtration. Overall oval air cleaner dimensions are 13-5/8" x 7-3/16".

Description	Height	Part No.
14" x 3" Element, 3/8" Deeper	3.125"	ED4266
Flange for All Edelbrock Carbs		
14" x 3" Element	3.125"	ED4268
14" x 3" Replacement	-	ED43666
Element ONLY	-	
Oval with 2-1/2" Element for		
Edelbrock Dual-Quads Carbs	3.50"	ED4272
Oval with 2-1/2" Element for		
Single 4-Barrel Carburetor	3.50"	ED4273
Replacement Pro-Flo Oval		
2-1/2" Element Only	-	ED4269



VICTOR SERIES AIR CLEANERS WITH BLACK POWDER COAT TEXTURE FINISH

Edelbrock Victor Series air cleaners feature a die-cast aluminium lid that is black powder coated with a finely textured surface for a pleasing and unique appearance. This is the same finish you'll find on our other new Victor Series accessories. These air cleaners work with all popular 5-1/8" carburetors or 4-bbl. throttle bodies and includes a knock-out in the base along with an adapter for crankcase ventilation. Number in parenthesis is overall height from base to top at the highest point.

Round Air Cleaner, 14" diameter
with 3" element (3-1/8") **ED41613**

Oval Air Cleaner, 11-7/8" x 8-1/4"
with 2.4" element (3-3/4") **ED42203**



MOROSO Racing Air Cleaners

Moroso's unique radiused air inlet design equalizes air pressure past the boosters for uniform air flow. Radiused air inlet is stamped into air cleaner base to reduce overall height.

MO65904 14" dia with 3" filter - powder coated black.

MO65905 14" dia with 3" filter - powder coated red.

MO65906 14" dia with 3" filter - powder coated blue.

MO65907 14" dia with 3" filter - powder coated clear.

MO65910 14" dia. with 3" filter - chrome plated steel, hand polished. All air cleaners include PCV adapter included

FIBER DESIGN LOW-PROFILE RACING AIR CLEANERS

- Classic Moroso high flow, low stacking height design
- Increased horsepower with great fiber design look
- Includes wing nut, stud and 90° fitting for PVC hose

MO65915 Racing Air Cleaner, 14" diameter with 3" filter

Gray/Black Fiber Design

MO65916 Racing Air Cleaner, 14" diameter with 3" filter

Blue/Black Fiber Design

MO65917 Racing Air Cleaner, 14" diameter with 3" filter

Red/Black Fiber Design



6-3/8" Round Air Cleaners

BS15120 Round Ball Milled
BS15129 Round Plain

Classic - 14" Round

Billet Specialties Classic air cleaner features smooth contoured lines for timeless styling. The top and wing nut are precision machined from 6061-t6 aluminum and polished to perfection. Each cleaner is supplied with a replaceable element and a 1" steel drop base. Made in the USA.

BS15837

Vintage - 14" Round

Billet Specialties Vintage air cleaner offers retro styling cues for a fresh look in aftermarket air cleaners. Available in polished or matte black powdercoat finish. The top and wing nut are precision machined from 6061-t6 billet aluminum. Each air cleaner is supplied with a replaceable element and a 1" drop steel base. Made in the USA.

BS15830

10" Round Air Cleaners

BS15220 Round Ball Milled
BS15229 Round Plain



14" Round Air Cleaners

BS15820 Round Ball Milled
BS15829 Round Plain

Air Cleaner Spacer

Our billet air cleaner spacer is fully polished to match the quality finish of our air cleaners and raises the air cleaner by 2-1/2 inches. Works with standard 4-barrel carbs with 5-1/8" air cleaner flange. Works with Billet Specialties Dual Quad and Triangle air cleaners only.

BS15500-905 2-1/2" Tall Billet Air Cleaner Spacer

Flat Base for 14" Air Cleaner

Our 14" round air cleaners come standard with a 1" drop base. If you need more clearance for carb linkage try our flat base for 14" round air cleaners. Works with standard 4-barrel carbs with a 5-1/8" diameter flange.

BSRP1508 Flat Base for 14" Air Cleaners

Oval Air Cleaners Single Carb

Billet Specialties air cleaners are truly in a class by themselves. We offer more styles, CNC machined ball milled and logo designs, industry leading mirror finish and stainless mounting hardware. There is no mistaking a Billet Specialties air cleaner when you see it. All of our air cleaners feature standard size air filter elements. Small oval air cleaners - 11-7/8" L x 8-3/8" W x 3" H. Large oval air cleaners - 15" L x 8-1/2" W x 3" H.

BS15320 Small Oval Ball Milled

BS15420 Large Oval Ball Milled

BS15327 Small Oval Cross Flags

BS15427 Large Oval Cross Flags

BS15328 Small Oval Flame

BS15428 Large Oval Flame

BS15329 Small Oval Plain

BS15429 Large Oval Plain

BS15630 Small Oval Ribbed

BS15640 Large Oval Ribbed



Dual Quad Air Cleaners Twin Carb

Dual Quad Air Cleaners feature an adjustable base to easily fit carb spacings from 6-7/16" to 8-7/8". K&N lifetime air filter included.

Dimensions: 17-1/2" L x 9-3/9" W x 3-1/4" H

BS15520 Dual Quad Ball Milled

BS15529 Dual Quad Plain

BS15650 Dual Quad Ribbed



Streamline Air Cleaners

Streamline air cleaners offer a fresh new look for Hot Rods & Custom Car air cleaners. Precision Machined Billet aluminium tops capped off with a 3D machined wing nut and single raised rib complement any exterior trim cues. All air cleaners include stainless hardware, quality air filter and fit most 4 barrel carburetors.

- Stainless Hardware
- Includes integrated wing nut
- Fits Standard 4-Barrel Carburetors
- Easily Replaceable Filter Element

Streamline Air Cleaner BS15424

Large Oval - Matte Black Powder Coated with polished strip
15" L x 8-1/2" W x 3" H

Streamline Air Cleaner BS15324

Small Oval - Matte Black Powder Coated with polished strip
11-7/8" L x 8-3/8" W x 3" H.

Streamline Air Cleaner BS15824

14in. Round - Matte Black Powder Coated with polished strip
14.25" O.D. x 3.5" Tall.

Oval Mouth Hot Rod Scoop

Frog mouth stack. Has provision for a stainless mesh screen to keep debris out of your motor. Filter sold separately. "polished" 2-5/8 2bbl neck.

Disc Filter RPSC00PFILTER

Scoop MNJE9600



Stromberg Stainless

Steel Bug Dome

Bug Domes will keep the big pieces out of your 2 barrel carburetors. Perfect for your traditional carburetors like Stromberg 97, 81 or 48 and Edelbrock / Holley 94. Since they fit within the I.D. of the carb throat, you can use them with popular slip over accessories such velocity tubes. These also fit the Chevy one barrel Rochester with a little massaging. Made in USA this "Bug Dome" is very sturdy the flange and the mesh does not bend even when heavy pressure is applied. The flange is 2 1/8" it widens out to about 2 1/4 at the lip were it sits in the carb's throat. Height comes in at 1 7/8 from bottom of flange to top of "bug" screen.

Description Stromberg S/S Bug Dome

Part No. SO3004020

RPC AIR CLEANERS

4" DISH STYLE AIR CLEANER

- Chrome Steel Top and Raised Base
- Fits Carburetors with 2-5/8" Neck
- Mounting Stud and Wing Nut Included
- Replaceable Paper Element

4" x 2-7/8" Dish Style RPCR2170



UPA6216-10A

UPA6216-9A

UPA6281

HOT ROD AIR CLEANERS

These chrome plated air cleaners fit 2-5/8" carburetors such as #97's. Paper element and stainless steel clamp to hold on carburetor are included. Air cleaners are available in smooth or louvered for single, dual and triple carbs and 2-5/16" neck. Short neck low profile also available. Full range of spares also available.

Part No

UPA6216

UPA6281

UPA6280

UPA6216-10A

UPA6216-9A

Description

louvered 2-5/8" regular screw top.

louvered 2-5/8" 3 wing top

Plain 2-5/8" 3 wing top

Mushroom/louvered 2-5/8" 3wing top.

Mushroom/Smooth 2-5/8" 3wing top.

UPA6216

4" x 2-7/8" AIR CLEANER

- Chrome Steel Top and Raised Base
- Fits Carburetors with 2-5/8" Neck
- Mounting Stud and Wing Nut Included

- Replaceable Paper Element

4" x 2-7/8" Plain **RPCR2338**
4" x 2-7/8" Louvered **RPCR2339**



This O'Brien Truckers original, has deep traditional fins that allow you to paint it to match your engine color and add an extra zing to your engine compartment. They come with a subtle gray colour, lifetime cotton gauze washable element contained in a never-rust wire mesh. No cheap paper element here!

Measures 4" round x 3 5/8" tall.

OTAC4FC

This O'Brien Truckers original, has a smooth domed cover to blend with any engine compartment theme.

They come with a subtle gray colour, lifetime cotton gauze washable element contained in a never-rust wire mesh. No cheap paper element here!

Measures 4" round x 3 5/8" tall.

OTAC4SC

Edmunds polished air cleaner 4.5" diam suit 2bbl 2-5/8" neck, with a double wrapped aluminium screen and galvanized 1/4" wire mesh with the Edmunds custom script

OTACEDRB258



These custom air cleaner assemblies from K&N are designed for use with any engine that uses a round element air cleaner housing. They incorporate K&N's famous Air Filters and provide more air flow than other assemblies of this type. Available in 3 different designs, the perfect assembly is sure to be found here. Each assembly comes with base, element, top plate and stud.

Flamed Design

Large Oval **KN66-1470** 15" x 8-1/4" x 3"H Small Oval **KN66-1530** 11-7/8" x 8-3/8" x 3"H

Scalloped Design

Large Oval **KN66-1490** 15" x 8-1/4" x 3"H Small Oval **KN66-1550** 11-7/8" x 8-3/8" x 3"H
KN66-1480 15" x 8-1/4" x 5"H **KN66-1540** 11-7/8" x 8-3/8" x 5"H

Electric Design

Large Oval **KN66-1500** 15" x 8-1/4" x 5"H Small Oval **KN66-1570** 11-7/8" x 8-3/8" x 3"H.

Replacement Elements

For Large Oval Assemblies, 2" element height.....**KNE-3515**

For Large Oval Assemblies, 4" element height.....**KNE-3514**

For Small Oval Assemblies, 2" element height.....**KNE-3505**

For Small Oval Assemblies, 4" element height.....**KNE-3504**



The K&N Billet Aluminium

spoke-style Custom 66 lids are available individually or as complete air cleaner assemblies with standard chrome base and 14"x3" element (3-3/4 height from carb flange) or dropped chrome base and 4-inch element (3-inch height from carb flange). Each lid includes a counter-sunk bolt for the cleanest possible look.

KN66-5090 Custom 66 Series (14-inch, 5 spoke, drop base)

KN66-5100 Custom 66 Series (14-inch, 5 spoke, standard base)

KN65-6848 Custom 66 Series (14-inch, 5 spoke, lid only)

KN66-5110 Custom 66 Series (14-inch, 10 spoke, drop base)

14" Chrome - 7/8" Drop Base

Race ready low profile air cleaner. Drops filter 7/8" below carburettor flange. 5-1/8" flange fits all popular 4 barrel carburetors. Four element heights to fit a wide variety of applications. Note: 7/8" drop will fit carburetors with electric choke mechanisms.

Neck Flange	Element Height	K&N P/N Element	Foot Note	K&N P/N Complete Assy	Total Height
5-1/8"	3"	KNE-1650	2	KN60-1430	3.12"
5-1/8"	4"	KNE-1650	2	KN60-1440	4.12"
5-1/8"	5"	KNE-1650	2	KN60-1450	5.12"

Dominator

These K&N 11" & 14" diameter race-ready air cleaners can flow the amount of air required for the Holley Dominator carburetors. 7-5/16" flange base has a 3/4" rise velocity stack.

Neck Flange	Element Height	K&N P/N Element	Filter OD	Foot Note	K&N P/N Comp. Assy.	Total ** Height
7-5/16"	3-1/2"	KNE-1250	11"	5	KN60-1230	4.50"
7-5/16"	6"	KNE-3690	11"	5	KN60-1250	7.00"
7-5/16"	4"	KNE-3750	14"	6	KN60-1235	5.50"
7-5/16"	6"	KNE-3770	14"	6	KN60-1255	7.50"
7-5/16"	3.5"	KNE-3804	16"	6	KN60-1640	3.25"

11" Stainless Steel

When space is a premium, yet high performance required. Velocity stack base is available in three (3) flange sizes and various heights to fit a wide variety of applications.

Neck Flange	Element Height	K&N P/N Element	Foot Note	K&N P/N Complete Assy.	Total ** Height
2-5/8"	2-1/8"	KNE-1200	3,6	KN60-1130	3.12"
2-5/8"	3-1/2"	KNE-1250	3	KN60-1140	4.50"
5-1/8"	2-1/8"	KNE-1200	4	KN60-1170	3.12"
5-1/8"	5"	KNE-3690	4	KN60-1200	6.00"
5-1/8"	6"	KNE-3690	4	KN60-1210	7.00"

Foot Notes: 1) Includes vent kit 2) Vent Kit available PN85-1190 3) 1/2" vent tube on base 4) 3/4" vent tube on base 5) Stainless Steel top and base 6) Top is chrome and base is Hi-Temp nylon ** Total Height = minimum clearance required above carb flange.

14" Drop Base - Chrome

Race ready low profile air cleaner. Drops filter 13/16" or 1.25" below carburettor flange. 5-1/8" flange fits all popular 4 barrel carburetors. Four element heights to fit a wide variety of applications. Note: 13/16" drop will fit carburetors with electric choke mechanisms.

Neck Flange	Element Height	Drop Base	K&N P/N Element	Foot Note	K&N P/N Complete Assy.	Total ** Height
1-1/4" DROP BASE						
5-1/8"	3"	1-1/4"	KNE-1650	-	KN60-1280	2.75"
5-1/8"	4"	1-1/4"	KNE-3750	-	KN60-1290	3.75"
5-1/8"	5"	1-1/4"	KNE-3760	-	KN60-1300	4.75"
5-1/8"	6"	1-1/4"	KNE-3770	-	KN60-1310	5.75"

14" - Chrome

Popular 14" chrome racing style assembly. Raises element 9/16" above carburettor flange. 5-1/8" flange fits all popular 4 barrel carburetors. Four element heights to fit a wide variety of applications. Will clear HEI distributors.

Neck Flange	Element Height	K&N P/N Element	Foot Note	K&N P/N Complete Assy.	Total ** Height
5-1/8"	2-1/4"	KNE-3740	-	KN60-1263	3.87"
5-1/8"	3"	KNE-1650	-	KN60-1264	4.62"
5-1/8"	4"	KNE-3750	-	KN60-1260	5.62"
5-1/8"	5"	KNE-3760	-	KN60-1270	6.62"

9" - Stainless Steel

Ideal when space is a problem. K&N filtercharger element provides superior airflow. Five flange sizes and various heights assure a wide number of applications. Can be mounted on most dual carb setups. Polished stainless steel construction for top and base plates.

Neck Flange	Element Height	K&N P/N Element	Foot Note	K&N P/N Complete Assy.	Total ** Height
3-1/16"	2-3/4"	KNE-3530*	-	KN60-1090	4.12"
5-1/8"	2"	KNE-3527	-	KN60-1110	3.37"
5-1/8"	2-3/4"	KNE-3530*	-	KN60-1120	4.12"
5-1/8"	5"	KNE-3650	-	KN60-1365	6.37"

* NOTE: Heavy Duty 9"x 2-3/4" Elements is also available Order part No. KNE-3550

7" - Chrome

Ideal for that quality show car image. Four flange sizes to fit nearly all carburetors, even 5-1/8" flange 4 barrels. Note: These assemblies might not flow enough air for performance engines.

Neck Flange	Element Height	K&N P/N Element	Foot Note	K&N P/N Complete Assy.	Total ** Height
5-1/8"	2"	KNE-3402	-	KN60-1320	2.93"
5-1/8"	3"	KNE-3403	-	KN60-1330	3.93"

Tall Velocity Stack Air Filters

Open 360° free breathing filtercharger element on top of a 5" high stainless steel velocity stack base. More horsepower from channelled airflow. Downdraft direct into carburettor. Draws cooler air up and away from engine heat. More non-turbulent air. Engines equipped with the K&N Tall Velocity Stack Air Filter actually produce MORE horsepower than those with no filtration at all. All stainless steel top and base, highly polished to a mirror finish. Available with 5-1/8" flange to fit Holley, Carter or Rochester carburetors. Also available with 7-5/16" flange to fit Holley Dominator carburetors. Nine inch diameter allows side by side mounting on most dual carburetted setups. Choice of two element heights assures proper airflow for virtually any engine. Ideal for street rods.

Neck Flange	Element Height	K&N P/N Element	Foot Note	K&N P/N Complete Assy.	Total ** Height
7-5/16"	5"	KNE-3650	-	KN60-1366	6.37"
5-1/8"	2-3/4"	KNE-3530*	-	KN58-1190	8.25"
5-1/8"	5"	KNE-3650	-	KN58-1191	10.50"
7-5/16"	2-3/4"	KNE-3530*	-	KN58-1200	8.25"
7-5/16"	5"	KNE-3650	-	KN58-1210	10.50"

* NOTE: Heavy Duty 9"x 2-3/4" Elements is also available Order part No. KNE-3550

Marine Flame Arrestors

9" Stainless Steel

The K&N Flame Arrestor makes the best air-filtration technology available for marine engine use. Marine application owners can experience the increased horsepower and engine protection provided by K&N's oiled cotton gauze and epoxied screen filter element. For high performance on the water, K&N Flame Arrestors will help you fly.

Neck Flange	Element Height	K&N P/N Complete Assy	Total Height
5-1/8"	2-3/4"	KN59-3364	4-1/2"

Custom Air Filters - Single Or Dual

Application	Style	Filter Dimension		Foot Note	Assembly P/N
		Outside	Height		
SU 1-3/4 not HIF6	SDR	5-7/8	1-3/4	KNE-3180	10
Hitachi	SDR	5-7/8	2-1/4	KNE-9413	10



K&N
THE WORLD'S BEST AIR FILTER



K&N RACE SPECIFIC AIR CLEANERS LID FOR ON-ROAD RACING USE

K&N pavement only race air filter utilizes special 2-ply cotton gauze and is built in a common 14" outside diameter

As a result these are intended for racing use on paved surfaces only. Ideal for road courses, oval tracks, or the drag strip where only minimal engine protection with almost unrestricted airflow is sought after. These filters are cleanable and reusable using standard K&N air filter service products. They can be run oiled, or dry, for racing on paved surfaces only.

Road Race XStream Air Flow Top
Road Race 14" OD x 2" (51mm) high Round element

KN66-1400R
KNE-3032R



X-STREAM AIR FLOW COMPLETE ASSEMBLIES

These K&N filter assemblies come complete with the X-Stream Air Flow top plate, base and element and suit all 2 & 4 barrel carburetors with the standard 4150 style 5-1/8" neck.

Standard Flat Base

Element Size	Overall Height	Part Number
9" x 2-3/4"	3-1/8"	KN66-3150
11" x 2-3/16"	3-1/2"	KN66-3110
11" x 3-1/2"	4-3/4"	KN66-3120
11" x 5"	6-1/4"	KN66-3130
14" x 3"	4-5/8"	KN66-3010
14" x 4" for Dominator carb	5-1/2"	KN66-3080
14" x 5-1/16"	3.875"	KN66-3000
11" x 3 1/2"	4.500"	KN66-3140

1-1/4" Drop Base

Element Size	Overall Height	Part Number
14" x 3"	2-3/4"	KN66-3040
14" x 4"	2-3/4"	KN66-3060
14" x 4"	3.750"	KN66-3060

X-Stream Air flow Top Plates

Add 1000 CFM of air flow to your current 14" filter assembly with this revolutionary design. Having the air enter through the top plate filter assembly does not cause turbulence but actually helps draw air in from the side and gets the air headed down the carburettor or fuel injection system, right where you want it. Also available in 9" and 11".

KN66-0901	9" X-stream Top Plate - Black
KN66-1101	11" X-stream Top Plate - Black
KN66-1401	14" X-stream Top Plate - Black
KN66-1401XB	14" X-stream Top Plate - Blue
KN66-1401XP	14" X-stream Top Plate - Silver
KN66-1401XR	14" X-stream Top Plate - Red



Pre-Chargers for X-Stream Filters

The K&N PreCharger is a specially designed filter that will stop small dirt particles; yet add little restriction to the airflow of the filter. They are made from durable polyester material containing uniform micron openings. The PreCharger is designed to be run dry and can be cleaned with K&N Filter Cleaner.

KN22-1430PK	PreCharger for 14" x 3" (Black)
KN22-1440PK	PreCharger for 14" x 4" (Black)
KN22-1450PK	PreCharger for 14" x 5" (Black)



FlowControl

A Revolution In Air Cleaner Technology

The Flow Control System utilises a newly designed base in combination with a unique lid, featuring a tongue or protrusion, that reduces intake turbulence. The resulting smooth, laminar flow enhances cylinder filling, horsepower, and torque. The filter element is the world famous K&N Filtercharger® for the ultimate in airflow and filtration. The result of this powerful combination is a typical 20HP increase on a 350 cu. in. engine.

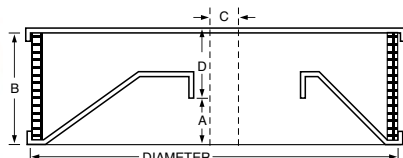

Part No	Dia.	Drop	Ele. Ht.	off set	Ht. above carb
		A	B	C	D
KN61-2000	14"	.343	4.0	1.0	3.75
KN61-2020	14"	1.37	4.0	1.0	2.75
KN61-4000	14"	.125	4.0	0	4.25
KN61-4010	14"	.125	4.5	0	4.75
KN61-4020	14"	.156	4.0	0	4.37
KN61-4030	14"	.156	4.5	0	4.87
KN61-4040	14"	.437	4.0	0	4.00
KN61-4050	14"	.437	4.5	0	4.50
KN61-4500	16"	1.93	3.5	0	2.12
KN61-4520	16"	1.93	4.0	0	2.62

2 Barrel Models

2-Barrel Holley with and without choke tower
Circle Track Magazine discovered this model and featured it in one of their issues. That started the racers calling. Fits the very popular 4412 Holley 2-barrel by removing the choke assembly and leaving the choke tower untouched. Gigantic increase in air flow and lots of horsepower. The small block with about 340-360hp can expect 15-17hp increase. In the 400-420hp range the range increase climbs to 20-22hp. If your engine builder tells you that is impossible, just take one to him and run it on the dyno.

With choke tower

KN61-2000 14" x 4.0

Without choke tower

Fits 2 barrel Holley with choke tower removed. Flows exactly the same as 61-2000 and 61-2010.

KN61-2020	14" x 4"
KN61-2030	4" x 4.5"

4 Barrel Models

4-Barrel Holley without choke tower
The inspiration for this particular air cleaner was the 390 cfm Holley. Many tracks and racing organisations use this carburettor as a restrictor. Flows plenty on the 390 and you can pass it all the way up to the mighty 850 and it keeps on making horsepower. Complete with all parts necessary.

KN61-4000	14" x 4.0"
KN61-4010	14" x 4.5"

For those of you who have not modified your choke tower, this is just the ticket for your bracket car or late model sportsman.

Fits 390-800 w/choke	
KN61-4020	14" x 4"

4 Barrel Holley Dominator

The newest addition to the K&N Flow Control Air Cleaner line is specially designed for all Holley Dominator carburetors, including Holley's HP Series. This Flow Control Assembly takes full advantage of the 360deg. air delivery system by using K&N's 4-1/2" Filtercharger. Using this assembly will produce a whopping 1200CFM which will be more than enough air for any motorsports application.

KN61-6000	14" x 4.5"
-----------	------------

Replacement Air Filter Elements

All of the air cleaner assemblies listed were developed as compete kits. A lot of time and effort went in to each combination of parts and dimensions for the intended carburettor. Keep them that way for best results.

KNE-3730	14" x 4"
KNE-3732	14" x 4.5"
KNE-3804	16" x 3.5"
KNE-3806	16" x 4"



Custom Air Filter Plates

K&N's 14" air filter plates are available separately for replacement or special applications. Base plates fit carburetors with 5-1/8" airhorn flange. Drop base will not clear all electric choke mechanisms, it may be necessary to space up baseplate with a locally available air cleaner spacer.

KN3365	9" DOMINATOR BASE
KN85-6842	UNSTAMPED 7-5/16" NECK
KN85-3540	14"OD top plate Chrome plated steel, centre rises 1", stamped with the K&N Logo
KN08006	14"OD 1-1/2" offset base plate
KN85-3552	Chrome plated steel, 5-1/8" flange.
	Offset Stud
	14" O.D. flat base Nylon reinforced plastic, 7-5/16" flange (raises filter 3/4" above carb flange)



14-inch Super-Deep Aluminum Air Cleaner Base

The popular deeply-recessed air cleaner base from the Super-Light Bowtie Emblem air cleaners is now available for any application.

This deep base will allow for nearly every carb application including electric choke carbs allowing the air cleaner to sit low enough to shut the hood!

PR66808 Recessed Air Cleaner Base

Replacement Base

for 5-1/8 neck
RPCR2195B
14" Air cleaner drop base only, 7/8 recessed base 4150.

RPCR5195B
14 X 3 Air cleaner base only, off set recessed base.

Replacement Elements

RPCR2110	Air cleaner element only round 14" x 3"
RPCR2111	Air cleaner element only round 14" x 2"
RPCR2113	Air cleaner element only round 10" x 2"
RPCR2116	Air cleaner element only round 6-3/8" x 2-1/2"



Carburettor Stubstack

The K&N Stubstack reduces turbulence, improves metering accuracy. Increases the airflow by reducing restriction. Straightens and speeds up air-flow.

AIR FILTER APPLICATION:

The stubstack is designed to only work effectively with K&N Filtercharger™ elements and 360° custom air cleaner assemblies. If the stubstack is installed in an improper housing, the performance may actually drop! The minimum height above the stack needs to be at least 1-1/2" for proper operation.

Holley 2300

Fits most Holley 2300 Series carburetors. The Stubstack is designed to fit 2 barrel popular models within this series. Holley carburettor list numbers are stamped on the choke horn.....KN85-0210

Carb. List No.	Model No.	CFM rating
0-4412	2300	500
0-6425	2300	650
0-7448	2300	350

Holley Sq. Bore w/Milled Choke Horn

This stubstack is designed to be used on Holley 390-850cfm square bore carburetors (4150/4160), that have had the choke horn milled off, but do not use an air cleaner. Full radius design helps to increase the airflow for drag racing. Will also hold down the base plate of a cold air scoop. Will not work with K&N Custom Chrome Racing Air Cleaners.....**KN85-0500**

Holley 4150/4160

Fits most Holley 4150 and some 4160 Series carburetors with high and low choke horns. The 85-0200 is designed to fit 4 barrel popular models in this series. Holley carburettor list numbers are stamped on the choke horn.**KN85-0200**

Holley Sq. Bore w/Milled Choke Horn

This stubstack is designed to be used with Holley 390-850cfm square bore carburetors (4150/4160), that have had the choke horn milled off and still use an air cleaner. Will work with all K&N Custom Chrome Racing Air Cleaners, including Tall Velocity Stack Air Cleaners.....**KN85-0400**

Holley Dominator

This stubstack is designed to be used on Holley 1050 & 1150 cfm Dominator carburetors. Will not allow use of a standard air cleaner housing, but it will hold down the base plate of a cold air scoop. Straightens airflow and helps even out the flow to all four venturies. Decreases the restriction around the throttle bores.**KN85-0600**

Custom Chrome Assemblies

compatible with Stubstack 85-0200, 85-0210 ONLY!

K&N P/N	Diameter	Total Hght
KN60-1180	11" O.D.	41/2"
KN60-1200 (w/vent)	11" O.D.	6"
KN60-1210 (w/vent)	11" O.D.	7"
KN60-1260	14" O.D.	5-5/8"
KN60-1270	14" O.D.	6-5/8"
KN60-1300*	14" O.D.	4-3/4"
KN60-1310*	14" O.D.	5-3/4"

CARBURETTOR SUBSTACK for Edelbrock Carbs

K&N Substack for EDELBROCK Square-Bore Carburetors - Fits most Edelbrock Square-Bore carburetors. This Substack is designed to fit almost every model within this series. It straightens and speeds up airflow, reduces turbulence, improves metering accuracy and increases airflow by reducing restriction. Will also fit some Carter AFB models.
KN85-0700



RACING FILTERS

K&N Oval Style Stacks for "Late Type" Hilborn

Siamese Stacks

Flange Length: 0.75 in (19 mm)
Height: 6.25 in (159 mm)
Outside Length: 9 in (229 mm)
Outside Width: 5.5 in (140 mm)
Flange Centre to Centre: 2.437 in (62 mm)
Flange Inside Diameter: 2.25 in (57 mm)
KNRD-4400



K&N Oval Style Stacks for "Late Type" Hilborn

Siamese Stacks

Flange Length: 0.75 in (19 mm)
Height: 6.25 in (159 mm)
Outside Length: 9 in (229 mm)
Outside Width: 5.5 in (140 mm)
Flange Centre to Centre: 2.687 in (68 mm)
Flange Inside Diameter: 2.5 in (64 mm)
KNRD-4600



K&N Oval Style Stacks for Kinsler- Siamese Stacks

Flange Length: 0.75 in (19 mm)
Height: 6.25 in (159 mm)
Outside Length: 9 in (229 mm)
Outside Width: 5.5 in (140 mm)
Flange Centre to Centre: 2.812 in (71 mm)
Flange Inside Diameter: 2.625 in (67 mm)
KNRD-5020



Ram Tube Air Filters For Fuel Injectors

Individual Round Style

Hilborn 4, Injectors Fitted to Honda and Kawasaki Engines in T.Q. Midgets Air filters designed to fit over stock, uncut ram tubes. Filters come complete with rubber mounting adapters. To install, fit rubber adapters around ram tube bases and fit filters over ram tubes and clamp onto adapters in desired position. Air filters come with chrome end caps. Fits #45-K-4A and #45-H-4B Hilborn injectors.
KNRD-1004 Filters measure 3"



O.D. x 6" L & fit 1-1/2" ram tubes Set of 4

KNRD-1400 Hilborn Injector #F414A, for Turbocharged tractor, air filter clamps over 4" lip on cast ram tube. Air filter measures 7" dia., 6" long.

KNRD-1300 Hilborn Injector #524, for 80 c.i. Magnuson Blower Head. Filter fits 3" ram tube. Measures 7" dia., 6" long

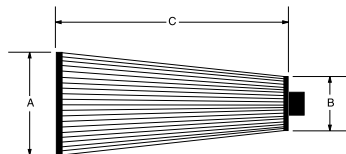

Racing Cone Filters

The filters fit into the air scoops and allow plenty of fresh clean air to enter the engine, but keep the small stones, tire dust and other racetrack debris from demolishing the engine. There is a hole at the small end of the filter to allow debris to exit the air scoop. The filters were designed for the vehicles listed below, but can probably be adapted to a wide variety of applications.

Application	A	B	C	K&N P/N
Tiga Sport 2000	5-1/2"	2"	16"	KN28-4115
Ralt Formula Atlantic, Super Vee	4-7/8"	2"	16"	KN28-4125



Custom Racing Air Filters

Custom Clamp-on Air Filters

For Racing vehicles using VW engines
Universal air filter designed for 2-1/16" VW Solex and 2-9/16" Zenith-Holley carburetors. One piece construction with a strong rubber base and flange that clamps directly to the carburettor. Some units have 1/2" vent kits included, for easy installation of vent hoses. Choice of show quality chrome or economy rubber top. Chrome adds the touch of class - rubber for the rugged off-road use. Three shapes or styles and numerous heights available - see listings below.

VW Solex Carburettor with 2 -1/16" mounting flange

Flange I.D.	Filter Dimensions	Filter Height	Filter P/N	Rubber P/N	Chrome P/N
Round Centre Mount					
2-1/16"	4-1/2"	5"	KNRA-0540	—	—
2-1/16"	5-1/2"	2"	—	KNRA-055V (1)	—
2-1/16"	5-1/2"	3"	KNRA-0560 (1)	KNRA-056V (1)	—
2-1/16"	5-1/2"	4"	KNRA-0570 (1)	KNRA-057V (1)	—
Round Offset Mount					
2-1/16"	6"	3"	KNRA-0460 (1)	KNRA-046V (1)	—
2-1/16"	6"	4"	KNRA-0470 (1)	KNRA-047V (1)	—
Oval Offset Mount					
2-1/16"	4-1/2" x 7"	2"	—	KNRA-071V (1)	—

Zenith-Holley Carburettor with 2-9/16" mounting flange

Flange I.D.	Filter Dimensions	Filter Height	Filter P/N	Rubber P/N	Chrome P/N
Round Centre Mount					
2-9/16"	4-1/2"	5"	KNRA-0610	—	—
2-9/16"	5-1/2"	3"	—	KNRA-063V (1)	—
2-9/16"	5-1/2"	5"	KNRA-0650 (1)	—	—
Round Offset Mount					
2-9/16"	6"	3"	—	KNRA-067V (1)	—
Oval Offset Mount					
2-9/16"	4-1/2" x 7"	2"	—	KNRA-076V (1)	—

(1) Optional 1/2" vent comes as standard equipment

Airforce Pre-Cleaner Wraps



The K&N Airforce Pre-Cleaner is a specially designed foam filter wrap made to extend the service interval of your K&N Filterchanger when used in very dusty conditions. They are made from large, open cell foam. The Airforce Pre-Cleaner will stop 90% of the dirt, yet only add a 2% restriction to the airflow of the filter. The Airforce Pre-Cleaner is designed to be used with any foam filter oil and must be cleaned with gasoline or solvent. The Airforce Pre-Cleaner is custom made to fit each application, and there are 4 universal cut-to-fit sizes available.

Round shape

SIZE	K&N FILTERCHARGER® APPLICATION	
3" D., 21/2" L	All 3" OD crankcase vent filters & 3" OD x 2-1/2" L universal filters	KN25-1480
3-3/4" D., 6" L	All 3-1/2" - 4" OD universal filters up to 6" long	KN25-1770
8" ID-B,	6-5/8" ID-T, 12" H	KN25-5166
14" D., 4" H	All 14" OD custom air cleaner assemblies up to 4" H	KN25-3750
14" D., 5" H	All 14" OD custom air cleaner assemblies 5" H	KN25-3760
14" D., 6" H	All 14" OD custom air cleaner assemblies 6" H	KN25-3770
16" D., 3" H	16" OD (for KN60-1640) Charcol	KN25-5200
16" D., 4" H	16" OD (for KN60-1641) Black	KN25-5200

Conical shape

6" I.D. base,		
5" I.D. top, 9" H	RE-0810, RE-0870, RE-0910, RU-2510, RU-2520	KN25-0810
6" I.D. base, 5" I.D. top, 14" H	RE-0800, RE-0820, RE-0860, RE-0880	KN25-0880

Oval shape

4-1/2" x 7" x 3-1/4" H	4-1/2" x 7" oval custom air cleaner assemblies	KN25-3340
4-1/2" x 7" x 6" H	4-1/2" x 7" oval custom air cleaner assemblies	KN25-3346
5-1/2" x 9" x 3-1/4" H	5-1/2" x 9" oval custom air cleaner assemblies	KN25-3460
5-1/2" x 9" x 6" H	5-1/2" x 9" oval custom air cleaner assemblies	KN25-3490

Universal shape MAKE YOUR OWN AIRFORCE PRE-CLEANER

7" wide x 48" long	Cut to fit, secure w/Velcro strips (included)	KN25-3900
18" wide x 48" long	Cut to fit, secure w/Velcro strips (included)	KN25-3918



Precharger Filter Wraps

What is a Precharger?

The K&N Precharger is a specially designed filter wrap made to extend the service interval of your K&N Filterchanger when used in very dusty conditions. They are made from a highly durable polyester material containing uniform micron openings.

The Precharger will stop dirt particles as small as .005" in diameter, yet add less than 10% restriction to the airflow of the filter. The Precharger is designed to be run dry and can be cleaned with K&N Filter Cleaner. The Precharger is custom made to fit each application. Double stitched elastic openings assure that the Precharger will stay in place.

The Prechargers are available in a variety of colors, all with a silk-screened K&N Precharger logo.



ROUND/STRAIGHT.	7" OD. X6" TALL	KN22-8021PK
TAPERED.	4 to 4-1/2" x 6-1/2" TALL	KN22-8031PK
TAPERED.	4 to 5" x 7" TALL	KN22-8032PK
TAPERED.	4-5/8" to 6" x 6" TALL	KN22-8033PK
TAPERED.	5 to 7-1/2" x 6" TALL	KN22-8037PK
TAPERED.	3" to 2" x 3" TALL	KN22-8028PK
TAPERED.	4" to 2" x 6" TALL	KN22-8030DK
TAPERED.	4-5/8 to 6" x 9" TALL	KNRE-0810PK
OVAL.	7" x 4-1/2", 3-1/2" TALL	KNE-3341PK
OVAL.	9" x 5-1/2", 3-1/2" TALL	KNE-3461PK
ROUND.	5" x 7" (BLACK)	KN22-8044PK
ROUND.	9" x 3" (BLACK)	KNE-3530PK
ROUND.	9" x 5" (BLACK)	KNE-3650PK
ROUND.	14" x 4" (BLACK)	KNE-3750PK
ROUND.	14" x 5" (BLACK)	KNE-3760PK
ROUND.	14" x 6" (BLACK)	KNE-3770PK
ROUND.	14" x 3" (BLACK)	KNE-1650PK
ROUND.	16" x 4" (BLACK)	KN22-8004PK
ROUND.	11" x 2" TALL	KN22-8000PK
ROUND.	11" x 4" TALL	KN22-8001PK
ROUND.	11" x 3-1/2" TALL	KNE-1250PK
ROUND.	11" x 6" TALL	KNE-3690PK
OVAL/TAPERED.	HILBORN SIAMESE	KNRD-4200PK
OVAL/TAPERED.	HILBORN SIAMESE	KNRD-4200PR
OVAL/STRAIGHT.	KINSLER SIAMESE	KNRD-5000PK
OVAL/STRAIGHT.	5.5" W X 9" L X 6.5" TALL	KNRD-5000PK
ROUND/STRAIGHT	3.250 X 2.5 TALL	KN22-8007PK
ROUND/STRAIGHT	3" X 4" TALL	KN22-8009PK
ROUND/STRAIGHT	4.5" X 4" TALL	KN22-8012PK
ROUND/STRAIGHT	4.5" X 5" TALL	KN22-8013PK
ROUND/STRAIGHT	5" X 4" TALL	KN22-8014PK
ROUND/STRAIGHT	5.5" X 5" TALL	KN22-8016PK
ROUND/STRAIGHT	7" X 9" TALL	KN22-8022PK
ROUND/STRAIGHT	6" X 6" TALL	KN22-8045PK
ROUND/STRAIGHT.	3" OD. x 2-1/2" TALL	KNRU-0150PK
ROUND/STRAIGHT.	3-1/2" OD x 5" TALL	KNRU-0510PK
ROUND/STRAIGHT.	4" OD. x 6" TALL	KNRU-1470PK



PRE-CHARGERS FOR X-STREAM FILTERS

KN22-1430PL	PreCharger for 14" x 3" (Blue)
KN22-1430PR	PreCharger for 14" x 3" (Red)
KN22-1430PY	PreCharger for 14" x 3" (Yellow)
KN22-1430PK	PreCharger for 14" x 3" (BLACK)
KN22-1440PK	PreCharger for 14" x 4" (BLACK)



DryCharger

K&N DryChargers® are manufactured from a durable polyester material and are pre-treated with a proprietary hydrophobic process designed to prevent splashes of water or mud from saturating your K&N air filter. The DryCharger will also stop small dirt particles; yet add little restriction to the airflow of the filter. Please be aware the DryCharger is water repellent, not water proof. Depending on conditions and usage the water repellent treatment is good for 1 to 2 years.

OVAL/STRAIGHT	4.5" X 7" X 2" TALL	KN22-2000PL (Blue)
TAPERED	4.5" to 3" X 4" TALL	KN22-2040PL (Blue)



THE WORLD'S BEST AIR FILTER

Custom Air Filters For Weber Carbs

K&N Custom Air Filter kits are designed to allow the maximum performance from your carburettors, yet keep the dirt on the outside where it belongs. Show quality to fit racing vehicles with VW, Pinto or any other engine equipped with these performance carburettors. All assemblies come with custom chrome top and base plates (except IDA Triple) and the Famous K&N Hi-Flow Washable Air Filter. All assemblies are convenient to clean and service.



Application	Filter Style*	Outside Dimension	Height	Element P/N	Foot note	Assembly P/N
DAR,DIR,DIF 32/36	DDO	5-1/2 x 9	3-1/4	KNE-3461	1,2	KN56-1020
DCN 40-14	DDO	4-1/2 x 7	3-1/4	KNE-3341		KN56-1080
DCNF 36,40,42,44	DDO	4-1/2 x 7	3-1/4	KNE-3341	5	KN56-1120
	DDO	5-1/2 x 9	3-1/4	KNE-3461	15	KN56-1130
DCOE 40,42	SDO	4-1/2 x 7	1-3/4	KNE-3321	3	KN56-1270
	SDO	4-1/2 x 7	3-1/4	KNE-3341	4	KN56-1350
	SDO	5-1/2 x 9	3-1/4	KNE-3461	4	KN56-1360
DCOE 45,48	SDO	4-1/2 x 7	1-3/4	KNE-3321	3	KN56-1310
	SDO	5-1/2 x 9	1-3/4	KNE-3441	3	KN56-1330
	SDO	4-1/2 x 7	3-1/4	KNE-3341	4	KN56-1350
	SDO	5-1/2 x 9	3-1/4	KNE-3461	4	KN56-1360
	REC	6-1/4 x 7 1/2	1-3/4	KNE-3960	3	KN56-1740
DCOE 50,DCOE SP48,55	SDO	4-1/2 x 7	3-1/4	KNE-3341	4	KN56-1710
DFB,DFD,DFE,DFV 32/36	DDO	5-1/2 x 9	3-1/4	KNE-3461	1,2	KN56-1020
DGV,DGV5A,DGAV,DGEV,	DDO	3-1/4 x 4-3/8 top	4	KNE-9141	8	KN56-9290
DPS 32/36		4-1/2 x 7 base				
	DDO	4-1/2 x 7	1-3/4	KNE-3321		KN56-1030
	DDO	4-1/2 x 7	3-1/4	KNE-3341		KN56-1040
	DDO	5-1/2 x 9	1-3/4	KNE-3441	2	KN56-1070
	DDO	5-1/2 x 9	2-3/4	KNE-3446	8	KN56-1760
	DDO	5-1/2 x 9	3-1/4	KNE-3461	2	KN56-1060
IDA 48	DDO	5-1/2 x 9	3-1/4	KNE-3461		KN56-1210
	DDO	5-1/2 x 9	4-1/2	KNE-3471		KN56-1220
	DDO	5-1/2 x 9	5-1/2	KNE-3481		KN56-1230
IDF 40,44,48,44MX	DDO	4-1/2 x 7	1-3/4	KNE-3321		KN56-1160
	DDO	4-1/2 x 7	3-1/4	KNE-3341		KN56-1170
	DDO	5-1/2 x 9	1-3/4	KNE-3441		KN56-1180
	DDO	5-1/2 x 9	3-1/4	KNE-3461		KN56-1190
	DDO	5-1/2 x 9	6	KNE-3491	6,7	KN56-1200

* filter styles
DDO = down draft oval
DDR = down draft round
SDO = side draft oval
SDR = side draft round
REC = rectangle

1) includes cast aluminum velocity stack 2) 1/2" vent elbow included
3) must remove Weber air horns 4) works with Weber air horns
5) mounting bolt kit included 6) must use separate velocity stacks to mount filter
7) new improved racing version has stronger centre tree and 4 springs to hold top plate
8) filter is turned 90 degrees to centerlines of carburettor bore

Custom Air Filters - Single Or Two Barrel Carbs

K&N Custom Air Filter kits are designed to allow the maximum performance from your carburettors, yet keep the dirt on the outside where it belongs. Show quality to fit racing vehicles with VW, Pinto or any other engine equipped with these performance carburettors. All assemblies come with custom chrome top and base plates and the Famous K&N Hi-Flow Washable Air Filter. All assemblies are convenient to clean and service.

Application	Filter Style*	Outside Dimension	Height	Element P/N	Foot Note	Assembly P/N
Autolite 32/36 (2bbl.)	DDO	5-1/2 x 9	3-1/4	KNE-3461	2,3	KN56-1020
Dellorto DHLA 40,45,48	SDO	4-1/2 x 7	1-3/4	KNE-3321	7	KN56-1310
	SDO	4-1/2 x 7	3-1/4	KNE-3341		KN56-1320
	SDO	5-1/2 x 9	1-3/4	KNE-3441	7	KN56-1330
	SDO	5-1/2 x 9	3-1/4	KNE-3461		KN56-1340
Dellorto DRLA 36,40,45,48	DDO	4-1/2 x 7	3-1/4	KNE-3341		KN56-1691
Fomoco 32/36 (2bbl.)	DDO	5-1/2 x 9	3-1/4	KNE-3461	2,3	KN56-1020
Hitachi (73-74 Datsun 240,260Z)	SDR	5-7/8	3-1/4	KNE-3190	1,6	KN56-1430
Holley 5200,5210 (32/36)	DDO	5-1/2 x 9	3-1/4	KNE-3461	2,3	KN56-1020
ISO (70-72 Datsun 240Z)	SDR	5-7/8	3-1/4	KNE-3190	4,5	KN56-1410
Mikuni-Solex 40,44,48 PHH	SDO	4-1/2 x 7	1-3/4	KNE-3321	7	KN56-1310
	SDO	4-1/2 x 7	3-1/4	KNE-3341		KN56-1350
	SDO	5-1/2 x 9	1-3/4	KNE-3441	7	KN56-1330
	SDO	5-1/2 x 9	3-1/4	KNE-3461		KN56-1360
Motorcraft 32/36 (2bbl.)	DDO	5-1/2 x 9	3-1/4	KNE-3461	2,3	KN56-1020
SK Racing	SDO	4-1/2 x 7	3-1/4	KNE-3341		KN56-1350
	SDO	5-1/2 x 9	3-1/4	KNE-3461		KN56-1360
Stromberg 150	SDR	5-7/8	1-3/4	KNE-3211		KN56-1610
Stromberg 175	SDR	5-7/8	1-3/4	KNE-3211		KN56-1620
	SDR	5-7/8	3-1/4	KNE-3213		KN56-1622
SU 1-1/4 Bore	SDR	5-7/8	11-3/16	KNE-3212	5,8	KN56-1630
SU 1-1/2 Bore	SDR	5-7/8	1-3/4	KNE-3180	5	KN56-1390
Mini Filter, SU 1-1/2 Bore	Tapered	5-7/8	2	KNE-9156		KN56-9320
SU 1-3/4 Bore HS6	Tapered	5-7/8	2	KNE-9156		KN56-9327
SU 1-3/4 Bore HIF6	Tapered	5-7/8	2	KNE-9156		KN56-9330
SU (70-72 Datsun 240Z)	SDR	5-7/8	3-1/4	KNE-3190		KN56-1410
SU (73-74 Datsun 240,260Z)	SDR	5-7/8	3-1/4	KNE-3190	1,6	KN56-1430

* filter styles
DDO = down draft oval
DDR = down draft round
SDO = side draft oval
SDR = side draft round
REC = rectangle

1) 1-15/16" X 1-9/16" rectangle opening in baseplate
2) includes cast aluminum velocity stack
3) 1/2" vent elbow included 4) 1-3/4" opening in baseplate
5) 2 bolt mount 6) 3 bolt mount
7) will not work with velocity stacks 8) includes optional vent

Custom Plenum

The plenum is designed to fit most American 4 barrel carburettors that have a 5-1/8" flange. Also will fit the Weber DGV carburettor when used with K&N adaptor 85-1061. Designed for cold air intake, plenum has a single snorkel outlet that can be fitted with a 4" I.D. hose running to a remote air filter. A K&N universal filter with a 4" flange can also be clamped directly on the snorkel as well. The outside diameter of the plenum is 9" and the snorkel sticks out 6" from the centre of the plenum. Minimum clearance required above the carburettor flange is 3-1/8". NOTE: The custom plenum is recommended for small displacement engines (less than 200 C.I.) or low revving V6-V8 engines.

KN85-1060

Custom Plenum

Weber DGV Air Cleaner Adaptor

K&N's complete selection of custom round air cleaners (5-1/8" flange) can now be adapted to the ever popular Weber DGV series carburettor.

You now have a choice of air cleaner diameters from the MINI seven inch all the way up to the BIG FOURTEENS. Select from OPEN 360° custom chrome, tall velocity stacks, or even the full size custom plenum. Even the 14" drop base air cleaner can be used.

Keep in mind that the flange must be 5-1/8" ID to work with the DGV adaptor.

K&N DGV adaptor comes complete with gaskets and mounting hardware - EXCEPT customer must provide 1/4-20 centre stud.

KN85-1061

DGV Adaptor Kit



AIR FILTER ACCESSORIES

Rubber Air Cleaner Base Gasket

Rubber Air Cleaner Base Gasket 5-1/8"

KN85-9988



Air Cleaner Studs & Nuts (For steel air cleaner)

RPCR2175 1/4-20 x 5" long stud with wing nut

RPCR2178X 1/4-20 x 6" long stud with wing nut

RPCR2178Y 1/4-20 x 9" long stud with wing nut

RPCR5195X 1/4"-20 X 6" Long offset air cleaner stud.

AIR CLEANER STUD ADAPTER

- Allows Moroso and other air cleaners with 1/4" stud and wing nut to be used on carburettors with a 5/16" mounting hole
- One end of the adapter features a 5/16" -18 male thread that screws into the carburettor, the other end features a 1/4" -20 female thread that accepts a standard air cleaner mounting stud
- Clear zinc plating resists corrosion
- Overall length: 7/8"
- One per pack

M066390



AF55-1007

AIR CLEANER STUD (5.5" 140mm long)

Part No Description
AF55-1000 Carby stud with dual thread 1/4" & 5/16"
AF55-1007 5/16" to 1/4" Carby stud reducer



LOW PROFILE BILLET AIR CLEANER NUT

Billet low profile air cleaner nut perfect for tight clearance applications. Two thread sizes in black or polished aluminium finish.

Thread Black Polished
1/4" UNC AF55-1002BLK AF55-1002
5/16" UNC AF55-1003BLK AF55-1003



TALL AIR CLEANER NUTS

Billet tall profile air cleaner nuts perfect for standard clearance applications. Two thread sizes in black or polished aluminium finish. 12mm total height.

Thread Black Polished
1/4" UNC AF55-1005BLK AF55-1005
5/16" UNC AF55-1006BLK AF55-1006

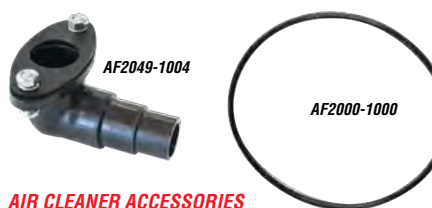

AIR CLEANER ACCESSORIES

AeroFlow's PCV air cleaner smog kit is intended to adapt a factory PVC system to a custom air cleaner assembly. AeroFlow's smog fitting kit includes gasket and installation hardware.

Part No Description
AF2000-1000 Rubber air filter base gasket suits 5-1/8" neck size carbs
AF2049-1004 Universal air cleaner engine breather adapter (smog kit)



AIR CLEANER SPACERS

AeroFlow's air cleaner spacers allow for additional clearance between carb and air cleaner. Spacers are intended to fit 2 and 4 Barrel carburettors with 5/8" neck.

Part No Description
AF2049-1001 1/2" Air Cleaner spacer Suits. 5-1/8" neck size carbs
AF2049-1002 1" Air Cleaner spacer Suits. 5-1/8" neck size carbs
AF2049-1000 1-1/2" Air Cleaner spacer. Suits 5-1/8" neck size carbs
AF2049-1003 2" Air Cleaner spacer. Suits 5-1/8" neck size carbs

ALUMINIUM AIR CLEANER

RISER

Description

3/4" Air Cleaner Spacer with Sure Seal O-Ring
1-1/4" Air Cleaner Spacer with Sure Seal O-Ring
2-1/4" Air Cleaner Spacer with Sure Seal O-Ring

Part No.
RPCR2013
RPCR2014
RPCR2015



RPCR2184

RPCR2183

RPCR2180

RPCR2179

RPCR2181

RPCR2179X

Air Cleaner Nuts

RPCR2181 Small 1/4-20 Chrome steel
RPCR2179 Tri Bar 1/4 - 20 Chrome Steel
RPCR2179X Small Deluxe 5/16-18 with Black Top & Chrome
RPCR2180 Large Deluxe 5/16-18 with black Top & Chrome
RPCR2183 Knurled 1/4-20 Chrome Steel
RPCR2184 Knock-off 1/4-20 Chrome Steel



GM Air Cleaner Nuts

Available with the distinctive GM and Chevrolet Bow Tie trademarks, these chrome plated zinc die-cast air cleaner center nuts are offered in two popular styles, in both large and small sizes. The large size is recommended for 14" and 10" air cleaner kits, and the small for 6-3/4" and 4-7/16" air cleaner kits. They fit both 1/4"-20 and 5/16"-18 studs.

PR141-369 Bow Tie, Large, Black Crinkle.
PR141-333 Bow Tie, Large
PR141-322 Bow Tie, Small
PR141-323 Hi-Tech Bow Tie, Large
PR141-328 Hi-Tech Bow Tie, Small
PR141-327 Hi-Tech GM, Large
PR141-332 Hi-Tech GM, Small



FORD AIR CLEANER NUTS

PR302-333 Chrome oval, with Ford logo.
PR302-334 Black oval, with Ford logo.
PR302-337 Chrome oval, With Mustang Pony Emblem.
PR302-338 Black oval, With Mustang Pony Emblem.

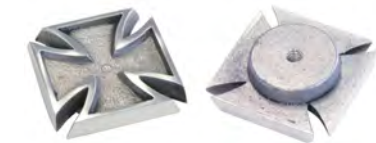

Iron Cross Air Cleaner Nut

Iron cross air cleaner hold down nut aluminium polished. Drilled and tapped for 1/4-20 stud.
OTEICN



SO-CAL AIR CLEANER HOLD DOWN

S0001-S0439 Bullet air cleaner knob

Universal Smog Tube Fitting

Black Plastic
RPCR2192



KN85-1150

KN85-1050

KN85-1190

Valve cover & filter vent tubes

Universal adapters for smog tubes, crankcase & valve cover vents. Requires drilling hole in air filter base or valve cover. All come with mounting hardware & gasket.

KN85-1050 Steel 1/2" flange, 3/4" long, requires 5/8" hole
KN85-1130 Plastic straight adapter fits 5/8" to 3/4" hose
KN85-1190 Plastic 90° elbow fits 5/8" hose. Requires 7/8" hole
KN85-1120 Plastic 90° elbow fits 1/2" hose. Requires 9/16" hole
KN85-1140 Plastic 90° elbow fits 3/8" hose. Uses rubber grommet
KN85-1150 Plastic 90° elbow fits 1/2" hose. Uses rubber grommet
KN85-1200 Plastic screw-in for Ford valve covers, for mounting 1-1/2" I.D. CV filter
KN85-1210 Plastic screw-in for late GM valve covers, for mounting 1-1/2" I.D. CV filter
KN85-1220 Plastic universal mount, for any flat surface. Use 1-1/2" I.D. CV filter

Vent Hose Adapters

Marine Style Vent Hose Adapters

These vents mount in between the top and bottom plates of custom chrome air filter assemblies.

Swaged vent tube accommodates breather hose without drilling into filter base.

Hose size 1/2"

2-3/4" filter height

Part No: KN85-1350



CARBURETTOR SCOOPS



Street Scoop Conversion Kits & Parts

Mr. Gasket now offers two conversion kits to convert the popular, award winning Street Scoops from one 4-bbl. to two 4-bbl. carburation and vice versa. Each kit includes all the necessary components (except carburetors and intake manifolds) needed to make the desired conversion. The one 4-bbl. to two 4-bbl. kit includes: air cleaner top, filter element, mounting flange, throttle linkage, miscellaneous hardware as required.

MG6652 Converts 6651 scoop to 6650 specs
The two 4-bbl. kit includes: cast aluminium mounting flange, throttle linkage rod, carburettor stud.

MG6653 Converts 6650 scoop to 6651 specs

MG3808G Replacement butterfly and shaft kit



The Street Scoop II

Gives the competitive look of a fuel injection scoop. 14-1/2" long, a full 5-1/2" shorter than the 20" street scoop! Ideal for V6 and V8 engines. The Street Scoop II is a precision cast-aluminum unit that is fully machined and polished to a high luster. The three large diameter butterflys are red anodized and operate off the carburetor linkage. Street Scoop II comes with one air cleaner, butterfly assembly and all necessary hardware. Designed to bolt-on most 4-bbl carbs on single 4-bbl intake manifolds and tunnel ram intake manifolds and superchargers that use one 4-barrel carbs with 5-1/8" diameter neck.

MG6658

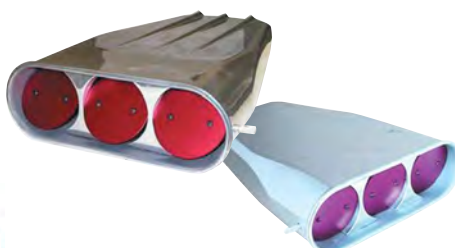

Aluminium Street Hood Scoop

Comes with three "round" inlet butterflys (20" long). Fits carburetors with 5-1/8" neck. Adjustable centerline on dual quad (7-3/4" to 9-1/4"). Includes 6-3/8" x 2-1/2" paper element & mounting hardware. Flaps reversible. Available in red or black. Adapter plates included for either dual or single applications.

RPCR5339

Plain Polished

RPCR5239

Finned Polished

SMALL ALUMINIUM HOOD

SCOOP - BLACK

"hilborn style" aluminium "mini" hood scoop (single quad) black finish (13 1/2") long (4 1/2") tall
RPCR5247BK Black Full Fin



Hilborn Style Air Scoops

Authentically styled air scoops are made from high quality aluminium castings. Available to fit single and dual carb applications using carburetors with 5-1/8" diameter necks. Dual carb scoop features an adjustable base to fit carburetors with 7-5/8" to 9-1/4" centre line spacing. Beautifully polished to a high lustre, these scoops come with a chrome plated inlet screen and bezel and are complete with all necessary mounting hardware. Use replaceable paper filter elements.

Polished Aluminium

MG5232

Single Four Barrel Air Scoop

MG5233

Dual Four Barrel Air Scoop



Aluminium Hood Scoop

Hilborn-Style with inlet screen and bezel (20" long x 5" tall). Adjustable centerline on dual quad (7-3/4" to 9-1/4"). Fits carburetors with 5-1/8" neck. Polished with fins.

RPCR5235 - Single Quad

RPCR5233 - Dual carb POLISHED aluminium Hilborn style scoop.

RPCR5233 - Hood scoop replacement mounting hardware.

RPCR5229 - Hood scoop replacement 6" air cleaner lid.



Small Aluminium Hood Scoop

Polished aluminium Hilborn style scoop with inlet screen and bezel. 13-1/2" long x 4-1/2" tall. Fits single carburettor with 5-1/8" neck. Includes 6-3/8" x 2-1/2" paper element and mounting hardware.

RPCR5245

Smooth

RPCR5246

Finned



Shotgun Scoop

Cast aluminium scoops. Polished with two paper filters. Can be mounted on any single or dual 4 bbl carb. Come in plain or Ribbed style.

RPCR5236 Plain smooth polished shotgun scoop

RPCR5234 Ribbed / finned polished shotgun scoop.



Blower Shop Dual Carb Blower Scoop

Polished aluminium dual carb blower scoop kit for standard 4150 style carburetors, inline or sideways (8-5/8" centre to centre) application. Complete with pre-oiled/washable air filters and top plates. Includes all mounting gaskets and hardware (1/4-20 & 5/16-18 studs and flange nuts) for Demon or Holley applications.

B5510 Dual carb scoop kit:

Inc Filters, Top plates, gaskets & hardware.

Air Cleaner Velocity Stack

Chrome steel with washable foam element. Fits single quad carburetors with 5-1/8" neck. 5" steel stud with wing nut included. **RPCR2104**



Carburettor Intake Plenums

These intake plenums mount to any carburettor or throttle body with the standard Holley 5-1/8" flange. They feature 4" intake pipes to attach piping or a clamp on filter and are perfect for blow through forced induction or cold air induction systems. Standard units are 3.5" tall and low profile units are 2.4" tall.

Standard Single Intake Plenum (polished)	SPE-9849
Standard Dual Intake Plenum (polished)	SPE-9859
Low Profile Single Intake Plenum (polished)	SPE-98499
Low Profile Dual Intake Plenum (polished)	SPE-98599

BONNET SCOOPS



Reverse Cowl Scoops

Reverse cowl scoops take advantage of the high pressure zone at the base of the windscreen to provide positive air intake. **These scoops are extra large but they can be cut to length and come in 3 different heights.**

Length x Width x Height	Part Number
1320mm x 690mm x 100mm	RP-REVSCOOP-4
1320mm x 690mm x 150mm	RP-REVSCOOP-6

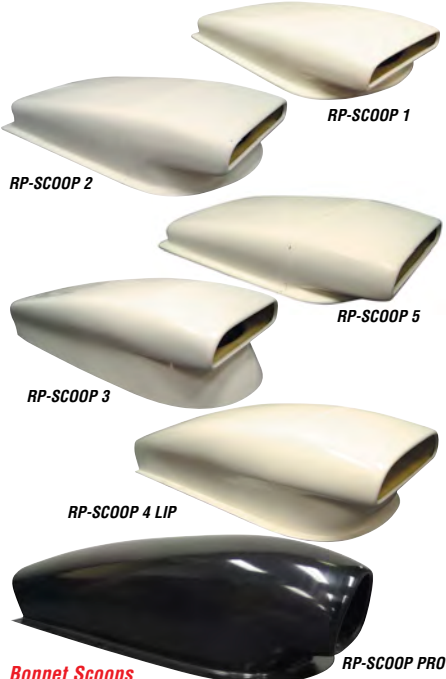

Bonnet Scoops

Rocket Products fiberglass bonnet scoops come in a variety of styles and sizes to suit everything from tough streeters to Pro-Stock drag cars.

Length x Width x Height	Hole Size	Part Number
600mm x 400mm x 105mm	300mm x 35mm	RP-SCOOP 1
600mm x 400mm x 120mm	300mm x 35mm	RP-SCOOP 2
780mm x 350mm x 200mm	300mm x 35mm	RP-SCOOP 3
1120mm x 500mm x 250mm	380mm x 95mm	RP-SCOOP 4 LIP
500mm x 300mm x 100mm	300mm x 35mm	RP-SCOOP 5
1275mm x 350mm x 480mm	210mm x 190mm	RP-SCOOP PRO
565mm x 350mm x 525mm		RP-SCOOP DR/ALT

Moroso Hood

Scoop Plug

Open cell foam plug prevents debris, dirt and moisture from entering your engine. While parked or while towing the car. Fits 4.0" x 10.25" openings. **MO99435**
Fits 3.5" x 12.5" to 3.5" x 13.75" openings. **MO99430**
Fits RP-SCOOP4LIP (Does not fit other RP Scoops)

NHRA Pro Stock Composite Bonnet Scoop

This ultra strong and light carbon fibre scoop was designed using computational fluid dynamics (CFD). This design provides an 18 lb. decrease in drag. The K&N scoop also produces more even air distribution inside the scoop, which helps naturally aspirated engines run better and produce more power. In addition to NHRA's Pro Stock class, the scoop can also be used in Super Stock, Super Gas, Top Sportsman, Pro Mod classes and other racing applications.

50 sq. inch, D-Shaped Opening, 10" Height	KN100-8506
50 sq. inch, D-Shaped Opening, 11" Height	KN100-8508

EFI INDUCTION KITS



Powercharger Air Cleaner Assembly

Dress up your engine with this custom cast aluminium air cleaner assembly. The highly polished, low profile design will add that finishing touch to any engine. Unique low profile design (7.8" x 18.3" x 3").

Powercharger Air Cleaner Assembly **H064280**
Replacement Element (2 required) **WM90633**

ORION UNIVERSAL AIR INTAKE SYSTEM

K&N's Orion air intake system is a universal cold air intake system. The Orion assembly is designed to increase volumetric efficiency and engine horsepower. The Orion incorporates a K&N famous cotton gauze air filter which is removable for periodic cleaning and provides the benefit of an open cone filter and standard air box in one unit. The plastic injection-moulded housing acts as a heat shield to prevent any power loss. Assembly designs were flow tested for many hours before our engineers completed the Orion's shape to provide high flow with low restriction and great filtration all in a small space. Included in the box is a template to cut your own vinyl wrap for personal customization of the housing. The assembly comes with a 76mm air filter base flange and a 100mm housing intake diameter. The filter base incorporates a 1/4 inch NPT threaded fitting to attach an optional vent adapter.

- Designed to increase horsepower and acceleration
- Includes injection-moulded filter housing
- Washable and reusable lifetime air filter, includes moulded velocity stack
- Flow tested assembly for optimal air flow and minimal pressure loss
- High air flow with excellent filtration
- Mounting hardware, vent adapters and cold air hose separately available

4" (100mm) Inlet 3" x (76mm) Outlet **KN54-5000**
Replacement Filter for KN54-5000 **KNE-3051**



Universal Apollo Induction Systems

The K&N Apollo Cold Intake System is also available as a universal cold air intake system incorporating a washable/reusable K&N High-Flow Air Filter. The Apollo's specially designed shape increases volumetric efficiency and provides the benefits of an open cone filter and standard air box in one unit. It comes with a standard 70mm base flange with a range of optional stepped adaptors available to allow fitment to other intake sizes.

Apollo Closed Intake System - Black	KNRC-5052AB
Apollo Closed Intake System - Blue	KNRC-5052AL
Apollo Closed Intake System - Red	KNRC-5052AR
Apollo Closed Intake System - Silver	KNRC-5052AS



Apollo Cold Air Induction Systems

K&N Apollo Cold Air Induction Systems incorporate a washable/reusable K&N High-Flow Air Filter within a protective shell. They come with custom mounting hardware to fit specific vehicle applications. The Apollo's shell reduces heat build-up and feeds cool air into your engine, resulting in improved volumetric efficiency and increased power gains. Apollo Cold Air Induction Systems allow for updating your vehicle's intake system while retaining a closed environment.

Audi TT 1.8L 1999-2006	KN57A-6019
Honda Civic Type-R 2.0L 2001-2006	KN57A-6008
Mazda MX-5 2.0L 2006-ON	KN57A-6023
Mini Cooper S 1.6L 2002-2005	KN57A-6006
Mini Cooper & Cooper S 1.6L 2007	KN57A-6033
Renault Clio 2.0L 2006-2007	KN57A-6032
Subaru WRX 2.0L Turbo 2000-2006	KN57A-6018
VW Golf IV 1.8L Turbo 1997-2005	KN57A-6015

Apollo Performance Air Induction Kit For Subaru Impreza

K&N has designed a new performance air induction kit (KN57A-6044) for a wide range of models in the 2007, 2008 and 2009 Subaru Impreza line with a 2.5 litre engine.

The custom design of the KN57A-6044 is made using K&N's Apollo air filter enclosure along with a K&N air filter. The Apollo's protective shell provides the benefits of an open cone filter and standard air box in one unit.

The K&N performance air intake system comes with adaptors to fit the Subaru Impreza. By using a CNC mass air sensor pad, K&N keeps your Subaru running within the factory settings. The 57A-6044 also provides excellent filtration and additional power to the engine. The removable cold air feed attachment on the Apollo allows outside air to enter the unit. Zip ties are also provided to secure the hose in position. It takes about 90 minutes or less to install this kit using simple hand tools.

Part No: KN57A-6044

Apollo performance air induction kit for applications are as follows:

2009 SUBARU IMPREZA WRX STI 2.5L
2009 SUBARU IMPREZA WRX 2.5L
2009 SUBARU IMPREZA 2.5L
2008 SUBARU IMPREZA WRX 2.5L
2008 SUBARU IMPREZA 2.5L
2007 SUBARU IMPREZA WRX STI 2.5L
2007 SUBARU IMPREZA WRX 2.5L
2007 SUBARU IMPREZA 2.5L



DELTA FORCE
PERFORMANCE INTAKES BY DESIGN

DELTA FORCE AIR INTAKE KIT

Flowmaster now delivers the next step in attaining maximum performance & efficiency for your vehicle. Introducing Flowmaster's Delta Force Cold Air Intake systems now available in dry filter or oiled filter configurations. All systems feature ultra-trick looking durable cross-linked polyethylene intake tubes with a large high-flow conical shaped 8-layer cotton gauze air filter ensuring it will trap more dirt/dust particles than a typical 6-layer filter, or a dry synthetic media filter with an included pre-filter wrap to help protect from excess dirt particles and extend the filter life. Both have Flowmaster logos molded in the intake tubes showing others you're serious about quality and performance. Other features include a custom designed black powder-coated air dam, high quality multi-layered reinforced silicone couplers, anodized aluminum fittings with stainless steel hardware.

- Cleanable 8-layer Cotton Gauze Air Filter or Dry Synthetic Media Filter with Pre-filter wrap
- Roto-molded Cross-linked Polyethylene (XLPE) High Flow Intake Tube
- Unique Custom Finned Design Intake Tube with Flowmaster Logo
- Uses Factory Mounting Holes for Easy Installation
- Multi-layer Reinforced Silicone Couplers
- No Tuning Required

Application	Part No
Chevrolet Camaro 2016-18 6.2L V8	FL0615102
Ford Mustang 2015-17 5.0L V8	FL0615131
Subaru BRZ, Scion FRS Toyota 86 2.0L 2013-17	FL0615163



TYPHOON INTAKE SYSTEMS™

Built for performance and show, the Typhoon Air Intake System is a free-flowing mandrel-bent aluminium tube induction system designed to fit many sport compact performance vehicles. Each kit is proven on a rear-wheel dynamometer to increase horsepower and torque. They come with an oversized High-Flow conical air filter designed to provide even more airflow at lower restriction than a standard K&N O/E replacement filter that is limited to the size of the factory air box.

Application	Year	Colour	Part Number
Audi A3 2.0L Turbo	03-08	Black	KN69-9503TFK
Audi A4 Quattro 2.0L	09-11	Black	KN69-9505T
BMW M5 5.0L V10	05-08	Black	KN69-2003TFK
Ford Focus 2.0L	07-08	Black	KN69-3513TFK
Ford Focus SVT 2.0L	02-04	Polished	KN69-3511TP
Ford Focus 2.0L DOHC	00-03	Polished	KN69-3510TP
Ford Mustang GT 5.0L V8	15-16	Polished	KN69-3535TP
Honda Accord Euro	02-06	Polished	KN69-0025TP
Honda Civic 1.8L	06-08	Silver	KN69-1013TS
Honda Civic 2.0L	00-06	Polished	KN69-1009TP
Honda Integra Type-R 2.0L	02-06	Red	KN69-0015TR
Honda S2000 2.0L & 2.2L	99-05	Polished	KN69-1040TP
Kia Stinger GT 3.3L V6 TT F/I	2018	Silver	KN69-5318TS
Lexus GS350 3.5L V6	07-08	Polished	KN69-8702TP
Nissan 370Z 3.7L V6	08-12	Silver	KN69-7078TS
Mazda 3, 2.0L (not skyactiv)	11-13	Silver	KN69-6031TS
Mazda Protegé MP3 2.0L	02-03	Silver	KN69-6020TS
Mazda 3 2.3L	10-11	Silver	KN69-6012TS
Mazda 3 2.5L	10-11	Black	KN69-6013TFK
Mazda 3 2.0L & 2.3L	03-07	Silver	KN69-6010TS
Mazda 6 2.3L	03-06	Silver	KN69-6025TS
Mazda MX-5 1.8L	98-05	Polished	KN69-6000TP
Mazda RX-8	03-07	Black	KN69-6030-1TFK
Mini Cooper 1.6L	00-06	Polished	KN69-2020TP
Mini Cooper-S 1.6L	02-06	Polished	KN69-2021TP
Mitsubishi Lancer 2.0L	02-06	Polished	KN69-6540TP
Mitsubishi Lancer 2.0L & 2.4L	08-09	Silver	KN69-6544TS
Mitsubishi Lancer EVO VIII	03-05	Polished	KN69-6543TP
Mitsubishi Lancer EVO IX	05-07	Flat Black	KN69-6545T
Mitsubishi Lancer EVO X	08-09	Red	KN69-6546TWR
Nissan 350Z 3.5L	03-06	Polished	KN69-7070TP
Subaru BRZ 2.0L H4 F/I	13-on	Silver	KN69-8619TS
Subaru Forester 2.5L	04-06	Silver	KN69-8002TS
Subaru WRX 2.0L	02-03	Blue	KN69-8000TB
Subaru WRX 2.0L & 2.5L	02-07	Silver	KN69-8001TS
Subaru WRX 2.5L	08-09	Black	KN69-8004TTK
Subaru WRX STI 2.5L	08-11	Red	KN69-8005TWR
Toyota Camry 2.4L	07-08	Black	KN69-8610TTK
Toyota Corolla 1.8L	01-07	Polished	KN69-8751TP
Toyota Corolla Sportivo 1.8L	02-06	Polished	KN69-8601TP
Toyota Corolla Sportivo 1.8L	02-06	Polished	KN69-8601TP
Toyota GT86 2.0L H4 F/I	13-on	Silver	KN69-8619TS
VW Golf/Jetta 2.0L Turbo	06-07	Black	KN69-9503TFK

KN69-6030-1TFK



2015 & 2016 Ford Mustang GT 5.0L V8 TYPHOON INTAKE KIT

The K&N 69-3535TP Typhoon air intake system is a free-flowing, mandrel-bent aluminium tube air induction system designed to fit 2015 & 2016 Ford Mustang GT 5.0L V8 models. The restrictive factory air filter and air intake housing are replaced by the K&N Typhoon air intake which is designed to dramatically reduce air flow restriction as it smoothes and straightens air flow. This allows your engine to inhale a larger amount of air than the factory air intake. More air means more usable power and acceleration throughout the engine's RPM range. In addition to more power, this air intake system improves engine sound with more aggressive and deeper acoustics during acceleration. The 69-3535TP air intake comes with a chrome topped K&N high-flow air filter and a heat shield that installs into the original air box space.

K&N 69-3535TP

Mustang Blackhawk Induction Air Intake System

- Guaranteed to increase horsepower
- Designed to improve throttle response and engine sound
- Washable and reusable air filter
- Made from all black components
- Lasts up to 100,000 miles before service is required (depending on driving conditions)
- Easy to install, usually in 90 minutes or less
- Washable and reusable lifetime air filter
- K&N Million Mile Limited Warranty

The K&N 71-3535 Blackhawk Induction Air Intake System is a free-flowing, mandrel-bent aluminum tube air intake system that is guaranteed to gain power. It replaces the restrictive factory air filter and air intake housing on specific Ford Mustang GT models. This low restriction air intake allows your engine to inhale a larger amount of air than it would from the stock air intake. More air means more power and acceleration. This K&N Blackhawk Induction Air Intake System comes with black components including the K&N high-flow air filter with heat shield. The attractive textured black powder-coated tube features a welded, engraved K&N plate giving you a clean, high-performance look under the hood. The intake tube accommodates the factory mass air sensor as well as the crank case vent, idle bypass and EVAP vent hoses. The oversized cone shaped air filter is made from an oil-free synthetic filter media that can be used for up to 100,000 miles before cleaning is needed depending on driving conditions. This air intake is relatively easy to install usually in 90 minutes or less using the existing factory mounting points using commonly available tools.

K&N 71-3535 Mustang Blackhawk Induction Air Intake System

AirCharger® Intake Kits

A sister product to 57 Series FIPK, 63 Series Intake kits or AirCharger® Intakes are built for many different vehicles and represent a dramatic improvement over a K&N O/E replacement filter alone. The World's Best Flowing, Best Filtering, High Performance Air Intake Systems

- * Guaranteed to Provide more HP and Increased Acceleration. * Engineered to Specific Vehicle Design.
- * Easy to Install, Usually in 90 minutes or less!
- * Lasts up to 100,000 Miles Before Service is Required (depending on driving conditions).
- * Replaces OEM Filter and Air Box. * Air Filter is Washable and Reusable
- * Works with Original Equipment Manufacturer Computer Systems
- * Designed to use Factory Holes & Mounting Points Whenever Possible.

Chrysler 300C 5.7L & 6.1L	2008-2009	KN63-1114
Holden VZ Commodore LS2 6.0L	2005-2006	KN63-3053
Holden VE Commodore V6 3.6L	2006-on	KN63-3072
Holden VE Commodore LS2 6.0L	2006-on	KN63-3071
Honda Civic 1.6L, Manual Trans,	1996-1999	KN63-1016
Hummer H2 6.0L V8	2006-2007	KN63-3037
Jeep Grand Cherokee 6.1L V8	2006-2007	KN63-1555
Mitsubishi & Proton with Oval Airflow Meter		KN63-1500
Nissan Pathfinder 4.0L V6 F/I		KN63-6014
2015 Ford Mustang & GT 5.0L 2015-16		KN63-2590



Ford Mustang AirCharger Intake Kit 2015-17

The K&N 63-2589 AirCharger air intake system replaces the restrictive factory air filter and air intake housing on some Ford Mustang models. K&N air intakes are designed to dramatically reduce air intake restriction as well as smooth and straighten air flow. This allows your engine to inhale a larger amount of air than the factory air filter assembly. More air means more usable power and acceleration throughout the engine's RPM range. The 63-2589 air intake comes with a chrome topped K&N high-flow air filter and a heat shield that installs into the original air box space. The tube accommodates the factory crank case vent hose and air inlet temperature sensor as well as the blow off valve.

Ford Mustang EcoBoost 2.3L AirCharger Intake Kit 2015-17
KN63-2589

FUEL INJECTION PERFORMANCE KIT FIPK GENERATION II



Designed to promote performance in fuel injected stock engines by creating air filtration with the least resistance in air flow. The benefit of low resistance air filters can be felt directly in throttle response. These kits have uniquely designed adapters. These adapters create a radius entry which reduces restriction and allows the engine to ingest an even greater volume of air. To design such an assembly, two factors must be considered; the air filtering element and the air filter adapter. The FIPK combines a precision high flow K&N air filter element with other necessary components, depending on the specific application.

BMW M3 3.2i 2001-2005	KN57-1003
BMW 325i 2.5i 1991-95 E36	KN57-0190-1
BMW 318i 93-99 & 316i 95-99	KN57-0206
Citroen C2, C3 1.1L & 1.4L 8V 2002-09	KN57-0531
Ford Ka 1.3L 1999-on	KN57-0489
Ford Falcon EB-EF 5.0L V8	KN57-2511
Ford Festiva 2.0L 2005-08	KN57-0631
Ford Focus 2.0L 2000-on	KN57-2526-2
Ford Focus 2.5L 2005-08	KN57i-2503
Ford Laser KF-KH 1.8L	KN57-2500
Ford F150 4.6 & 5.4L 1997-02	KN57-2514-4
Ford F250 & F350 5.4L 1999-04	KN57-2525-2
Ford F250 7.3i Turbo 2000-on	KN57-2530
Holden Commodore VT-VY & Monaro LS-1	KN57-3044
Holden Commodore HSV LS2 6.0L	KN57-3053
Holden Vectra 2.5 V6	KN57-0142
Honda Integra 1986-89	KN57-3500
Honda Integra 1990-93	KN57-3501
Honda NSX 3.0L 1991-95	KN57-3502
Honda Civic/CRX 1988-92	KN57-3503
Honda Civic/CRX 1992-95	KN57-3504
Honda Integra 1.8L 1994-99	KN57-3506
Honda Integra B18C 1998-on	KN57-3509
Honda Civic 1.6i 1999-on B16A Dohc	KN57-3512
Hummer H3 3.7L 2007-2007	KN77-3065KP
Jeep Wrangler 4.0L 1997-03	KN57-1514-1
Mazda 323 1989-94 Square Bosch Flange	KN57-0117
Mazda MX-5 1.6L 1989-93	KN57-5001
Mazda MX-5 2.0L 2006-2007	KN57-0656
Mazda MX6 2.5i V6 2.5 1997-on	KN57-2507
Mini Cooper S Supercharged 2002-03	KN57-0463
Mitsubishi Colt 1.5L 2005-2007	KN57-0649
Mitsubishi FTO V6 1995-on	KN57-0293
Mitsubishi Lancer GSR With Oval Air Flow Meter	KN57-1500
Mitsubishi Magna 3.0 & 3.5L With Oval Air Flow Meter	KN57-1500
Mitsubishi Pajero 3.0 & 3.5L With Oval Air Flow Meter	KN57-1500
Mitsubishi 3000GT	KN57-1500
Nissan 180SX/silvia S13 CA18DET 1988-91	KN57-0153
Nissan 180SX/200SX S13-s15 Sr20DET 1991-2001	KN57-0369
Nissan 300ZX 1990-93	KN57-6001
Nissan 300ZX 1984-89	KN57-6002
Peugeot 205 1.6L-1.9L 1986-94	KN57-0068-1
Peugeot 307 2003-on	KN57-0484
Peugeot 309 1.9L 1986-94	KN57-0068-1
Subaru WRX Impreza 1994-8/96	KN57-0319
Subaru WRX Impreza 8/1996-8/99	KN57-0351
Suzuki Swift 2005-2008	KN57-0664
Toyota Prado 4.0L V6 2005-2006	KN77-9026KP
Toyota Yaris 1.8L 2007-2008	KN57-0666
Toyota Corolla 1.6 Efi 1985-5/89	KN57-9000
Toyota Corolla 1.4, 1.6 & 1.8L 01-09	KN57-0594
Toyota MR2 2.0L 1989-94	KN57-0091-1
Toyota MR2 2.0L Turbo	KN57-9001
Toyota Supra 3.0L Turbo	KN57-9004
Toyota 4-Runner 3.0L V6 1988-95	KN57-9006
Toyota 4-Runner 2.4L 1988-95	KN57-9008
VW Golf, Jetta 04-12 1.6L & 2.0L	KN57S-9500
VW Golf, Jetta 03-12 F/I & DSL	KN57S-9501

KN57-3044



KN57-0351



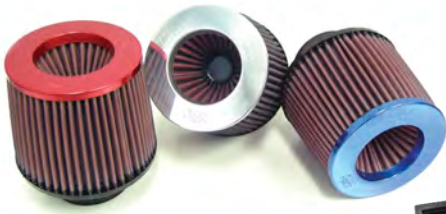

Inverted Top Clamp On Filters

This unique approach to filter design and concept utilizes a filtering top that actually inverts, dropping into the cylinder of the filter! Surface area is greatly increased and designed to provide more filtration than any other comparably sized product. With three color options you can customize your intake to match the rest of your car.

Flange Diameter 3.00" (76mm)
Base Diameter 6.00" (152mm)
Top Diameter 5.25" (133mm)
Filter Length 5.00" (127mm)

Part Number KNRR-3001 (Red)
KNRR-3002 (Blue)
KNRR-3003 (Polished)



UNIVERSAL CLOSED COLD INTAKE SYSTEM

This universal closed cold air intake system is genuine carbon fibre it has a removable and washable 4 layer cotton element. Suitable for forced induction, naturally aspirated, 4x4, off-road, street and racing applications. It comes in two different air box lengths 6" (152.4 mm) and 8" (203.2 mm).

AF2341-3000 Universal Intake system with 6" air box length
AF2341-3001 Universal Intake system with 8" air box length

Washable 4 layer cotton inverted pod filter located inside carbon housing.

Flexible intake tube is 77mm (3") ID and 1m long



AF2215-3000
Round 3" (76mm) Inverted Tapered Stainless Steel Mesh Air Filter Element with Black Ends
5-1/4" (133mm) to 6" (152mm) O.D.
x 5" (127mm) high

AF2815-3000
Round 3" (76mm) flange Inverted Tapered Stainless Steel Mesh Air Filter Element with Chrome Ends
5-1/4" (133mm) to 6" (152mm) O.D.
x 5" (127mm) high



AF2215-4000
Round 4" (101.6mm) Inverted Tapered Stainless Steel Mesh Air Filter Element with Black Ends
5-1/4" (133mm) to 6" (152mm) O.D.
x 5" (127mm) high

AF2815-4000
Round 4" (101.6mm) flange Inverted Tapered Stainless Steel Mesh Air Filter Element with Chrome Ends
5-1/4" (133mm) to 6" (152mm) O.D.
x 5" (127mm) high

UNIVERSAL, OEM & POD FILTERS

NOTE: WARRANTY VOID UNLESS SERVICED WITH AEROFLOW CLEANING KIT AF2000-5050



PANEL FILTERS

Aeroflow Panel Filters provide excellent filtration and combine durability with performance. Designed for perfect OEM fitment, these 4-layer cotton gauze filters are for the street car and are designed to increase performance. With a simple drop-in application, it is easy to replace your dirty/restrictive/worn filter with a reusable/washable filter that you will never need to change again hence saving you money and protecting the environment. Try one today and experience the Aeroflow difference!



AF2031-2013

Length: 9-57/64" (251mm)
Width: 8-17/64" (210mm)
Thick: 1-47/64 (44mm)
Suit: Isuzu D-Max, Holden Rodeo and Colorado
Cross Ref: A1618

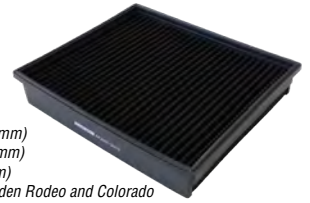

AF2031-2015

Length: 11-19/64" (287mm)
Width: 8-31/32" (228mm)
Thick: 1-21/64" (34mm)
Suit: Ford Falcon EB -AUIII
Cross Ref: A491



AF2031-2105

Length: 8-27/64" (214mm)
Width: 8-17/64" (208mm)
Thick: 2-1/64" (52mm)
Suit: Mitsubishi Lancer, Mirage & Outlander
Cross Ref: A1311



AF2031-2116

Length: 11-47/64" (298mm)
Width: 9-1/64" (229mm)
Thick: 1-1/32" (26mm)
Suit: Holden Commodore VT-VZ V6 & V8
Cross Ref: A1358



AF2031-2154

Length: 14-41/64" (372mm)
Width: 6-1/2" (165mm)
Thick: 1-1/16" (27mm)
Suit: Subaru Liberty, Impreza, Outback & Forester
Cross Ref: A1426

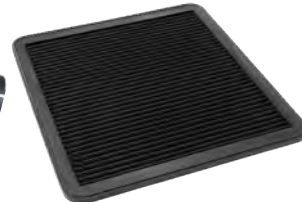

AF2031-2293

Length: 10-15/16" (278mm)
Width: 7-21/64" (186mm)
Thick: 1-3/8" (35mm)
Suit: Mazda 3
Cross Ref: A1523



AF2031-2304

Length: 8-3/4" (222mm)
Width: 8-37/64" (218mm)
Thick: 1-1/32" (33mm)
Suit: Subaru Liberty, Impreza, Outback & Forester
Cross Ref: A1527



AF2031-2392

Length: 10-1/2" (268mm)
Width: 12" (305mm)
Thick: 2-1/8" (54mm)
Suit: 2007-2013 Mitsubishi Lancer & Outlander
Cross Ref: A1622

AF2031-2387

Length: 12-1/2" (320mm)
Width: 11-13/16" (300mm)
Thick: 1-1/32" (26mm)
Suit: Lexus LX570
Cross Ref: A1784



AF2031-2852

Length: 12" (305mm)
Width: 9-13/32" (239mm)
Thick: 1-3/16" (29mm)
Suit: Ford Falcon BA & BF, Ford Territory
Cross Ref: A1475 & A1575



AF2031-2918

Length: 9-9/16" (243mm)
Width: 9-9/16" (243mm)
Thick: 1-1/32" (26mm)
Suit: Holden Rodeo & Mitsubishi Triton
Cross Ref: A1512



AF2031-2950

Length: 12" (305mm)
Width: 9-31/64" (241mm)
Thick: 1-7/64" (28mm)
Suit: Ford Falcon FG, FG II & FG -X 2008-on
Cross Ref: A1582



AF2031-2951

Length: 9-9/16" (243mm)
Width: 9-13/32" (239mm)
Thick: 1-23/64" (34.5mm)
Suit: Mitsubishi Triton 2.5 Diesel 2008-on
Cross Ref: A1512

AF2031-2031

Length: 11-1/8" (282.6mm)
Width: 6-5/8" (168.3mm)
Thick: 1-1/16" (26.9mm)
Suit: Holden Commodore VL 3.0, VN-VS, Nissan Skyline
Cross Ref: A360

AF2031-2080

Length: 11-9/64" (283mm)
Width: 7-1/4" (184mm)
Thick: 1-9/64 (29mm)
Suit: Saab, Nissan Navara, Calibra
Cross Ref: A483 & A1598





AF2031-2980
Length: 10-5/8" (270mm)
Width: 7-13/32" (188mm)
Thick: 1-27/64" (36mm)
Suit: Nissan Navara D40 2006-on & Hyundai Iload & Imax
Cross Ref: A1758 & A1730



AF2031-2146
Length: 10-5/8" (270mm)
Width: 7-13/32" (188mm)
Thick: 1-27/64" (36mm)
Suit: Toyota Prado 120, 150, 155 2.7L, 3L & Landcruiser V8 4.5 diesel
Cross Ref: A1522

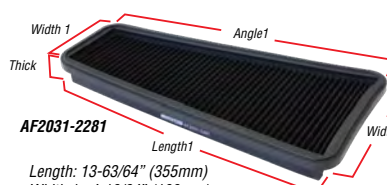

AF2031-2281
Length: 13-63/64" (355mm)
Width 1: 4-19/64" (109mm)
Width 2: 6-59/64" (176mm)
Angle: 14-11/64" (360mm)
Thick: 1-21/64" (34mm)
Suit: Toyota Hilux 4.0L V6, Prado 4.0L V6 120 series
Cross Ref: A1525

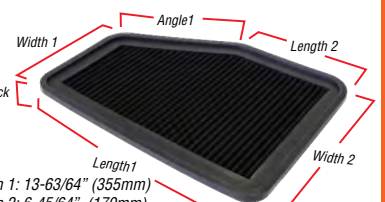

AF2031-2919
Length 1: 13-63/64" (355mm)
Length 2: 6-45/64" (170mm)
Width 1: 5-29/32" (150mm)
Width 2: 9-7/16" (240mm)
Angle: 6-57/64" (175mm)
Thick: 7/8" (22mm)
Suit: Holden Commodore VE & VF & HSV 2006-on
Cross Ref: A1557



AF2041-2296
O.D. 9" 218mm
I.D. 4-21/64" 110mm
Height 6-47/64" 171mm
Suits: Toyota Hilux 2.7L, 3.0L, Ford Ranger & Mazda BT50 2.5L
Cross Ref: A1541



AF2041-2443
O.D. 6-57/64" 175mm
I.D. 4-21/64" 110mm
Height 5-3/4" 146mm
Suits: Toyota Landcruiser
Cross Ref: A328 & A340



AF2041-2023
O.D. 6-17/32" 166mm
I.D. 3.17/64" 83mm
Height 5-29/32" 150mm
Suits: Round Filter - Rodeo, Jackaroo 3.0L Turbo Diesel
Cross Ref: A1504



AF2041-0662
O.D. 8-45/64" 221mm
I.D. 5-5/16" 135mm
Height 5-7/16" 138mm
Suits: Ford Ranger & BT50 Air Filter
09/11-15, 2.2-2.5-3.2L
Cross Ref: A1784



AF2041-2444
O.D. 7-31/64" 190mm
I.D. 4-1/4" 108mm
Height 5-5/16" 135mm
Suits: Toyota Landcruiser 100 & Prado VZ95
Cross Ref: A1407 & A1350



AF2041-2233
O.D. 7-31/64" 190mm
I.D. 2-29/32" 74mm
Height 5-5/32" 131mm
Suits: Round Filter - Toyota Hilux Prado 3.4L
Cross Ref: A1397



AF2041-2015
O.D. 7-7/8" 200mm
I.D. 4-29/64" 113mm
Height 4-57/64" 124mm
Suits: Round Filter Toyota Hilux 3.0L 5L Dies 11/97-08/99
Cross Ref: A1402



AF2041-0945
O.D. 8-5/64" 205mm
I.D. 4-3/8" 111mm
Height 7-19/32" 193mm
Suits: Ford Falcon BA & BF V8 5.4L 2003-08-on
Cross Ref: A1492



AF2041-1993
Base O.D. 7-23/32" 196mm
Base I.D. 5-45/64" 145mm
Height 3" 76mm
Suits: Ford FG 5.0L V8 Boss 315 & 335
Cross Ref: FA-1896



AF2041-9267
O.D. 6-3/8" 162mm
I.D. 3-45/64" 94mm
Height 5-33/64" 140mm
Suits: Nissan Navara D22 2.5L & 3.0L
Cross Ref: A1412



AF2041-2020
Base O.D. 5-45/64" 145mm
Base I.D. 2-7/8" 73mm
Top I.D. 2-7/8" 73mm
Height 9-7/32" 234mm
Suits: Nissan Navara D22 2.5L & 3.0L
Cross Ref: A1495

POD FILTERS

Aeroflow Pod filters are manufactured from a high temp Polyurethane material. Featuring an aesthetic 4-layer cotton black design, these are perfect for any aftermarket applications. With increased air flow, these Aeroflow Pod Filters are designed to increase performance. These filters are reusable/washable, hence saving you money and protecting the environment. We have the newest technologies in air filter manufacturing that allows us to provide you with what we feel is the highest quality filter at a great price. Get an Aeroflow Pod Filter today and experience the Aeroflow difference!



AF2711-1009
Universal Tapered with Black End 6" (152mm) flange.
4" (101.6 mm) High x 7.6" (193 mm) Base OD x 4.7" (119 mm) Top OD

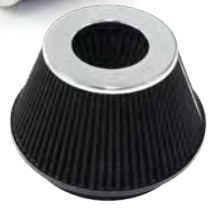

AF2811-1009
Universal Tapered with Chrome End 6" (152mm) flange.
4" (101.6 mm) High x 7.6" (193 mm) Base OD x 4.7" (119 mm) Top OD



AF2711-3003
Round 3" (76mm) Inverted Tapered Air Filter Element with Black Ends
5-1/4" (133mm) to 6" (152mm) O.D. x 5" (127mm) high



AF2811-3003
Round 3" (76mm) Inverted Tapered Air Filter Element with Chrome Ends
5-1/4" (133mm) to 6" (152mm) O.D. x 5" (127mm) high



AF2711-1760
2-7/16" (62mm) Flange.
5" (127 mm) High x 3.75" (95 mm) Outside Dia, 20° angled flange.



AF2711-0930
3" (76mm) Flange
6.1" (155 mm) High x 6" (152 mm) Base OD x 4.6" (117 mm) Top OD



AF2711-2510
4" (101.6mm) flange.
3.5" (89 mm) High x 5.9" (150 mm) Base OD x 4.6" (117 mm) Top OD



AF2711-2520
4" (101.6mm) flange.
5.1" (129 mm) High x 5.9" (150mm) Base OD x 4.6" (117 mm) Top OD



AF2711-0950
3-1/2" (89mm) flange.
6.1" (155 mm) High x 6.1" (155 mm) Base OD x 4.6" (117 mm) Top OD



AF2711-0910
3" (76mm) flange.
7.5" (190 mm) High x 6" (152 mm) Base OD x 4.6" (117 mm) Top OD



AF2711-0810
3" (76mm) flange.
8.9" (226 mm) High x 6.15" (156 mm) Base OD x 4.6" (117 mm) Top OD



AF2711-0920
3-1/2" (89mm) flange.
9.1" (229 mm) High x 6.1" (155 mm) Base OD x 4.6" (117 mm) Top OD



AF2711-0870
4" (101.6mm) flange.
8.9" (226 mm) High x 6" (152 mm) Base OD x 4.6" (117 mm) Top OD



AF2711-1015
4" (101.6mm) flange.
7.3" (185 mm) High x 5.9" (150 mm) Base OD x 4.6" (117 mm) Top OD



AF2711-3100
6" (152mm) flange.
6.1" (155 mm) High x 7.75" (197 mm) Base OD x 4.6" (117 mm) Top OD



AF2711-5163
5" (127mm) flange.
4.15" (105 mm) High x 6.5" (165 mm) Base OD x 4.6" (117 mm) Top OD

AIR FILTER CLEANING KITS



Air Filter Cleaning Products

AeroFlow's air filter cleaning products are specifically formulated for cleaning and re-oiling all AeroFlow reusable/washable filters and all types of oil-based air filters.

- AF2000-5050** AeroFlow air filter cleaning kit contains 295ml (10oz) oil pump style 295ml (10oz) cleaner pumps style
2000-0606 AeroFlow air filter cleaner 295ml (10oz) pump style
2000-0533 AeroFlow air filter oil 295ml (10oz) pump style

K&N Recharger Service Kits

Designed to recharge any K&N Air Filter, the K&N recharger kit restores air flow efficiency so your air filter performs virtually like new! Includes service decal, 355ml filter cleaner and either a 192ml aerosol or a 236ml squeeze bottle of filter oil.

- Recharger Kit with Aerosol Oil**
Recharger Kit with Squeeze Oil
Bulk Pack of 12 x KN99-5000



- KN99-5000**
KN99-5050
KN99-5000-12

K&N Filter Cleaner & Degreaser

K&N Air Filter Cleaner is the only cleaner recommended to clean K&N Air Filter elements. The use of any other cleaning solution can void the filter's warranty, and possibly damage the filter's cotton material. K&N Air Filter Cleaner works to dissolve dirt build up and old filter oil and can be washed away with water.

- 355ml Squirt Bottle** **KN99-0606**
946ml Squirt Bottle **KN99-0621**
3.78L Refill Bottle **KN99-0635**
18.9L Drum **KN99-0640**



K&N Air filter Oil

K&N Air Filter Oil is the only oil specially formulated to work in combination with the cotton fabric in K&N Air Filter elements providing outstanding air filtration. When used as directed, it quickly penetrates the filter pleats, where it remains suspended in the cotton fabric until the element is cleaned with K&N Air Filter Cleaner.

- 192ml Aerosol Can** **KN99-0504**
355ml Aerosol Can **KN99-0516**
236ml Squeeze Bottle **KN99-0533**
3.78L Refill Bottle **KN99-0551**
18.9L Drum **KN99-0555**



The Filter Minder®

The Filter Minder® is an air filter service indicator that monitors air filter restriction and indicates when the air filter should be serviced. As the air filter gets dirty, the yellow position indicator moves in the clear window of the service indicator and locks at the highest point. It can be read even after the engine is turned off. The air filter should not be cleaned until the yellow position indicator reaches the red zone.

- KN85-2444** **FILTER MINDER W/ 1/8 NPT**
KN85-2445 **FILTER MINDER W/ GROMMET**



K&N Synthetic Air Filter Cleaner

K&N 99-0624 is a 32 ounce spray bottle of K&N Synthetic Air Filter Cleaner. The 99-0624 air filter cleaner will bring your K&N synthetic air filter to like new condition. It works to dissolve grime and dirt build up, then it can be washed away with water. It is a great cleaner for K&N Hybrid air filters, K&N Blackhawk air filters, Dryflow air filters and other synthetic air filters.

- Pump spray bottle
 - Specially formulated for synthetic filters
 - Dissolves dirt and grime
 - High performance cleaner
- 946ml Squirt Bottle**
KN99-0624



K&N SEALING GREASE

30ml Squeeze Tube

KN99-0703-1

K&N Sealing Grease

K&N Air Filter Sealing Grease provides an air tight fit around sealing surfaces on all types of air filter elements. It resists heat and will not melt or run off. Note: K&N Air Filter sealing grease is not to be used on clamp-on filter elements.

177ml Squeeze Tube

KN99-0704



AEROFLOW VEHICLE APPLICATION LISTING

Make	Model	Fuel	Engine	Notes	From	To	Oil Filter	Air Filter
ALFA ROMEO								
ALFA ROMEO	166	P	3.0i V6 MPFI DOH	AR3	7/1999	1/2009	AF2296-1002	
ALFA ROMEO	ALFASUD	P	1.2 CARB SOHC 8V	AS3	4/1974	1978	AF2296-2004	
ALFA ROMEO	ALFASUD	P	1.5 CARB SOHC 8V	AR3	7/1979	1983	AF2296-2004	
ALFA ROMEO	ALFASUD SPRINT	P	1.5 SOHC	AR3	1979	1983	AF2296-2004	
ALFA ROMEO	ALFASUD SPRINT TC	P	1.5 CARB SOHC 8V	AR3	5/1984	1985	AF2296-2004	
ALFA ROMEO	ALFASUD TI COUPE	P	1.5 CARB SOHC 8V	AR3	1979	1984	AF2296-2004	
ALFA ROMEO	ALFETTA 2000	P	2.0 CARB DOHC 16	ARO	3/1978	1984	AF2296-2004	
ALFA ROMEO	ALFETTA GLC	P	2.0 DOHC	ARO	3/1984	1985	AF2296-2004	
ALFA ROMEO	ALFETTA GTV 2000	P	2.0 CARB DOHC 16	ARO	3/1977	1981	AF2296-2004	
ALFA ROMEO	GIULIETTA	P	1.8 & 2.0 CARB D	ARO	1981	1986	AF2296-2004	
ALFA ROMEO	GT	P	1.8		1974	1987	AF2296-2004	
ALFA ROMEO	GT COUPE	P	3.2 V6 MPFI DOHC	936	7/2004	7/2010	AF2297-1002	
ALFA ROMEO	GTV COUPE	P	3.0 V6 MPFI DOHC	AR1	6/1998	9/2003	AF2296-1002	
ALFA ROMEO	GTV COUPE	P	3.2 V6 MPFI DOHC	936	10/2003	12/2004	AF2296-1002	
ALFA ROMEO	GTV STRADA	P			1974	1987	AF2296-2004	
ALFA ROMEO	SPIDER	P	3.0 & 3.2 V6 MPF	AR1	7/2001	2005	AF2296-1002	
ALFA ROMEO	SPORTIVA	P	2.0		1974	1987	AF2296-2004	
ALFA ROMEO	SPRINT TROPHY	P	1.2, 1.3 & 1.5		1974	1985	AF2296-2004	
ALFA ROMEO	SUPER SPRINT	P	1.2, 1.3 & 1.5		1974	1987	AF2296-2004	
AUDI								
AUDI	80 B4	P	2.6E MPFI SOHC 1	ABC	10/1993	1995	AF2296-2004	
AUDI	80 B4 QUATTRO	P	2.8 MPFI SOHC 12	AAH	8/1992	3/1994	AF2296-2004	
AUDI	A3 8P TDI	TD	2.0 DOHC 16V	BKD	7/2004	1/2009		AF2031-2865
AUDI	A3 8P TDI	TD	1.9 SOHC 8V	BLS	3/2008	1/2010		AF2031-2865
AUDI	A3 8P TDI	TD	2.0 DOHC 16V	CBB	1/2009	9/2011		AF2031-2865
AUDI	A3 8P TDI	TD	2.0 DOHC 16V	CLJ	10/2011	2015		AF2031-2865
AUDI	A3 8P TFSI	P	1.8L MPFI DOHC 1	BYT	2007	8/2013		AF2031-2865
AUDI	A4 B5	P	2.6 V6 MPFI SOHC	ABC	8/1995	1998	AF2296-2004	
AUDI	A4 B5	P	2.4 V6 MPFI DOHC	APS	2/1998	2001	AF2296-2004	
AUDI	A4 B5	P	2.8 V6 MPFI DOHC	ACK	10/1998	1999	AF2296-2004	
AUDI	A4 B6	P	3.0 V6 MPFI DOHC	ASN	7/2001	2005	AF2296-2004	
AUDI	A4 B6	P	2.4 V6 MPFI DOHC	BDV	4/2002	2005	AF2296-2004	
AUDI	A4 B6	P	3.0 V6 MPFI DOHC	BBJ	12/2002	2006	AF2296-2004	
AUDI	A4 B7	P	2.0 MPFI DOHC 16	BWE	10/2007	8/2009	AF2031-2865	
AUDI	A6	P	2.7 V6 MPFI DOHC	ARE	2/2002	2004	AF2296-2004	
AUDI	A6 C4	P	2.6 V6 MPFI SOHC	ABC	11/1994	1997	AF2296-2004	
AUDI	A6 C4	P	2.8 V6 MPFI DOHC	ACK	1/1997	11/1997	AF2296-2004	
AUDI	A6 C4 QUATTRO	P	2.6 V6 MPFI DOHC	ACZ	11/1994	1997	AF2296-2004	
AUDI	A6 C5	P	2.4 V6 MPFI DOHC	AGA	11/1997	2000	AF2296-2004	
AUDI	A6 C5	P	2.4 V6 MPFI DOHC	BDV	2/2002	2004	AF2296-2004	
AUDI	A6 C5 4B	P	3.0 V6 MPFI DOHC	ASN	3/2002	2004	AF2296-2004	
AUDI	A6 C5 QUATTRO	P	2.4 V6 MPFI DOHC	APS	11/1997	2001	AF2296-2004	
AUDI	A8 D2	P	2.8 V6 MPFI SOHC	AAH	5/1995	1996	AF2296-2004	
AUDI	ALLROAD C5	TD	2.5 DOHC 24V	BAU	2000	2006	AF2296-2004	
AUDI	Q3 8U TDI	TD	2.0 DOHC 16V	CFE	3/2012	2015		AF2031-2865
AUDI	Q3 8U TFSI	P	2.0 DI DOHC 16V	CCZ	3/2012	2015		AF2031-2865
AUDI	Q3 8U TFSI	P	1.4 DI DOHC 16V	CHP	2/2014	2015		AF2031-2865
AUDI	S4 S5 QUATTRO	P	2.7 V6 DOHC 30V	APB	12/1999	8/2003	AF2296-2004	
BMW								
BMW	3 SERIES 316 E21	P	1.6 CARB SOHC 8V	M10	1976	1983	AF2296-1002	
BMW	3 SERIES 318i E30	P	1.8 MPFI SOHC 8V	M10	5/1983	1991	AF2296-1002	
CHERRY								
CHERRY	J1 S2X	P	1.3 MPFI DOHC 16	S2X	2/2011	2015	AF2296-2004	
CHEVROLET								
CHEVROLET	BEL AIR	P	SBC & BBC				SHORT OIL FILTER 1960	1981 AF2296-2002
CHEVROLET	BEL AIR	P	SBC & BBC				LONG OIL FILTER 1960	1981 AF2296-2002
CHEVROLET	CADILLAC	P	SBC & BBC				SHORT OIL FILTER 1960	1981 AF2296-2002
CHEVROLET	CADILLAC	P	SBC & BBC				LONG OIL FILTER 1960	1981 AF2296-2002

Make	Model	Fuel	Engine	Notes	From	To	Oil Filter	Air Filter
CHEVROLET	CAMARO	P	SBC & BBC	SHORT OIL FILTER	1967	1987		AF2296-2002
CHEVROLET	CAMARO	P	SBC & BBC	LONG OIL FILTER	1967	1987		AF2296-3002
CHEVROLET	CAMARO	P	5.7	LS CHEV	1987	2002		AF2296-1007
CHEVROLET	CAMARO	P	6.0 & 6.2	LS CHEV	2010	2016		AF2296-1017
CHEVROLET	CHEVELLE	P	SBC & BBC	SHORT OIL FILTER	1964	1977		AF2296-2002
CHEVROLET	CHEVELLE	P	SBC & BBC	LONG OIL FILTER	1964	1977		AF2296-3002
CHEVROLET	CORVETTE	P	SBC & BBC	SHORT OIL FILTER	1955	1992		AF2296-2002
CHEVROLET	CORVETTE	P	SBC & BBC	LONG OIL FILTER	1955	1992		AF2296-3002
CHEVROLET	CORVETTE	P	5.7	LS CHEV	1997	2003		AF2297-1007
CHEVROLET	CORVETTE	P	6.0 & 6.2	LS CHEV	2004	2016		AF2296-1017
CHEVROLET	IMPALA	P	SBC & BBC	SHORT OIL FILTER	1957	1996		AF2296-2002
CHEVROLET	IMPALA	P	SBC & BBC	LONG OIL FILTER	1957	1996		AF2296-3002
CHEVROLET	NOVA	P	SBC & BBC	SHORT OIL FILTER	1962	1979		AF2296-2002
CHEVROLET	NOVA	P	SBC & BBC	LONG OIL FILTER	1962	1979		AF2296-3002
CHRYSLER								
CHRYSLER	300 LX	P	V8 6.4 MPFI DOHC	HEM	7/2012	2015	AF2296-2010	
CHRYSLER	300C LE	P	3.5 V6, 5.7 & 6.1	Y1	11/2005	1/2012	AF2296-2004	
CHRYSLER	300C LE	P	3.5 V6 MPFI	Y1	2008	2015	AF2296-2010	
CHRYSLER	GRAND VOYAGER							
	GS LWB & RG AWD	P	3.3 V6 MPFI OHV	A4	6/1997	3/2008	AF2296-2004	
CHRYSLER	GRAND VOYAGER RT	P	3.8 V6 MPFI OHV	EGL	4/2008	8/2011	AF2296-1002	
CHRYSLER	NEON JA SE, LX & JB SE, LE	P	2.0 MPFI SOHC 16	S4R	7/1996	7/2002	AF2296-1002	
CHRYSLER	PT CRUISER PF & PG	P	2.0 & 2.4 MPFI D	IT	7/2000	6/2010	AF2296-1002	
CHRYSLER	SEBRING JS	P	2.4 MPFI DOHC 16	7N	5/2007	6/2010	AF2296-1017	
CHRYSLER	SEBRING JS	P	2.7 V6 MPFI DOHC	8N	12/2007	12/2008	AF2296-1017	
CHRYSLER	SEBRING JS	P	2.7 V6 MPFI DOHC	8N	2008	12/2011	AF2296-2010	
CHRYSLER	VIPER	P	8.0 V10 MPFI		11/2002	9/2003	AF2296-2004	
CHRYSLER	VOYAGER	P	3.3 V6 MPFI OHV	A4	2/1997	3/2008	AF2296-2004	
CITROEN								
CITROEN	C4 1CM AIRX	P	2.0 MPFI DOHC 16	4B1	7/2012	2015	AF2296-1010	
DAEWOO								
DAEWOO	1.5i	P	1.5 MPFI	G15	7/1994	10/1995	AF2296-1001	
DAEWOO	CIELO GL	P	1.5 MPFI SOHC 8V	G15	10/1995	1998	AF2296-1001	
DAEWOO	CIELO GLX	P	1.5 MPFI DOHC 16	A15	10/1995	7/1997	AF2296-1001	
DAEWOO	ESPERO CD	P	2.0 MPFI DOHC 8V	C20	3/1995	7/1997	AF2296-1001	
DAEWOO	KALOS T200	P	1.5 MPFI DOHC 8V	F15	3/2003	12/2004	AF2296-1001	
DAEWOO	LACETTI J200 SERIES P	P	1.8 MPFI DOHC 16	C18	8/2003	12/2004	AF2296-1001	
DAEWOO	LANOS	P	1.5 8V AND 1.6 I	A15	9/1997	2003	AF2296-1001	
DAEWOO	LEGANZA	P	2.0 & 2.2 MPFI D	C20	7/1997	2003	AF2296-1001	
DAEWOO	NUBIRA J100 & J150	P	1.6 & 2.0 MPFI D	A16	6/1997	5/2003	AF2296-1001	
DAEWOO	TACUMA	P	2.0 MPFI DOHC 16	T20	11/2000	12/2004	AF2296-1001	
DAIHATSU								
DAIHATSU	CHARADE DUET VAN P	P	1.0 SOHC 6V	CB	1983	1987	AF2296-1002	
DAIHATSU	CHARADE G10	P	1.0 INCLUDING TU	FRO	1980	12/1982	AF2296-1002	
DAIHATSU	CHARADE G100	P	1.0 SOHV 6V	CB2	6/1987	1993	AF2296-1003	
DAIHATSU	CHARADE G100	P	1.3 EFI	HC-	10/1988	5/1998	AF2296-1003	
DAIHATSU	CHARADE G100 TURBO	P	1.0 SOHC 6V TURB	CB6	6/1987	1993	AF2296-1003	
DAIHATSU	CHARADE G102	P	1.3	HC-	6/1987	3/1998	AF2296-1003	
DAIHATSU	CHARADE G102	P	1.3 MPFI SOHC 16	HC-	7/1988	1993	AF2296-1003	
DAIHATSU	CHARADE G102	P	1.3 EFI	HC-	10/1988	5/1998	AF2296-1003	
DAIHATSU	CHARADE G11	P	1.0 SOHC 6V	CB2	4/1983	1987	AF2296-1002	
DAIHATSU	CHARADE G11 TURBO P	P	1.0 SOHC 6V	CB5	3/1984	1987	AF2296-1002	
DAIHATSU	CHARADE G200	P	1.3 MPFI SOHC 16	HC-	6/1993	1996	AF2296-1003	
DAIHATSU	CHARADE G200	P	1.0 SOHC 6V	CB2	10/1993	1996	AF2296-1003	
DAIHATSU	CHARADE G200	P	1.3 EFI	HC-	10/1998	5/1998	AF2296-1003	
DAIHATSU	CHARADE G200B	P	1.3 MPFI SOHC 1	HC-	5/1996	1998	AF2296-1003	
DAIHATSU	CHARADE G202B	P	1.0 SOHC 6V	CB2	5/1996	3/1998	AF2296-1003	

Make	Model	Fuel	Engine	Notes	From	To	Oil Filter	Air Filter
DAIHATSU	DELTA V67	P	2.0 CARBURETOR	3Y	11/1984	10/1988	AF2296-2004	
DAIHATSU	DELTA V76	D	3.4 OHV	13B	11/1984	1990	AF2296-3001	
DAIHATSU	DELTA V98 & V99	D	3.0 OHV	B	11/1984	11/1996	AF2296-3001	
DAIHATSU	DELTA V107	P	2.2 CARBURETOR	4Y	10/1987	1999	AF2296-2004	
DAIHATSU	DELTA V108	P	2.2 CARBURETOR	4Y	10/1987	1999	AF2296-2004	
DAIHATSU	DELTA V116, V118 & V119	D	3.7	14B	1989	5/2003	AF2296-3001	
DAIHATSU	DELTA V30	P	2.0 CARBURETOR	5R	1979	1984	AF2296-3001	
DAIHATSU	DELTA V31	P	2.0 CARBURETOR	5R	1979	1984	AF2296-3001	
DAIHATSU	DELTA V32	P	2.0 CARBURETOR	5R	1979	1984	AF2296-3001	
DAIHATSU	DELTA V34	P	2.0 CARBURETOR	5R	1979	1984	AF2296-3001	
DAIHATSU	DELTA V35	P	2.0 CARBURETOR	5R	1979	1984	AF2296-3001	
DAIHATSU	DELTA V47	D	3.4 OHV	3B	8/1982	1984	AF2296-3001	
DAIHATSU	DELTA V48	D	3.4 OHV	3B	8/1982	1984	AF2296-3001	
DAIHATSU	DELTA V68	P	2.0 CARBURETOR	3Y	11/1984	10/1988	AF2296-2004	
DAIHATSU	DELTA V69	P	2.0 CARBURETOR	3Y	11/1984	1988	AF2296-2004	
DAIHATSU	DELTA V78	D	3.4 OHV	13B	11/1984	1988	AF2296-3001	
DAIHATSU	DELTA V79	D	3.4 OHV	13B	11/1984	1989	AF2296-3001	
DAIHATSU	FERROZA F300	P	1.6 EFI	HD-	1989	2/1995	AF2296-1003	
DAIHATSU	HANDIVAN L55V	P	600cc 2cyl CARBU	AB3	5/1981	1982	AF2296-1002	
DAIHATSU	HANDIVAN L60V	P	600cc 2cyl SOHC	AD1	1982	1985	AF2296-1002	
DAIHATSU	HANDIVAN L80	P	850cc 3cyl		1986	1990	AF2296-1002	
DAIHATSU	HUET S60T, S60V & S65T	P	500cc 2cyl	AB2	1981	2/1992	AF2296-1002	
DAIHATSU	HUET S65V	P	500cc 2cyl	AB2	1981	2/1992	AF2296-1002	
DAIHATSU	HUET S70T & S70V	P	850cc 3cyl	CD2	1981	2/1992	AF2296-1002	
DAIHATSU	HUET S75T,SV75V, S76T & SV76V	P	1.0 3cyl	CB2	1981	2/1992	AF2296-1002	
DAIHATSU	HUET S85T & S85V	P	1.0 3cyl	CB	1981	2/1992	AF2296-1002	
DAIHATSU	HUET S85T & S85V	P	1.0 3cyl	CB	1987	2/1992	AF2296-1003	
DAIHATSU	MIRA L200	P	700cc MPFI SOHC	EF-	4/1992	4/1995	AF2296-1003	
DAIHATSU	MIRA L201	P	900cc SOHC 6V	ED1	11/1990	12/1992	AF2296-1003	
DAIHATSU	MIRA L201V	P	700cc SOHC 8V	EF-	9/1993	1995	AF2296-1003	

DODGE

DODGE	AVENGER JS	P	2.0 & 2.4 MPFI D	2.4	8/2007	7/2009	AF2296-1017	
DODGE	AVENGER JS	P	2.7 V6 MPFI DOHC	8N	1/2008	6/2010	AF2296-1017	
DODGE	CALIBER PM	P	1.8 & 2.0 MPFI D	1.8	8/2006	2015	AF2296-1017	
DODGE	CALIBER PM	P	2.4 MPFI DOHC 16	9D	10/2006	8/2010	AF2296-1017	
DODGE	CHALLENGER JC	P	2.7 V6 MPFI DOHC	8T	9/2008	2015	AF2296-1017	

EUNOS

EUNOS	30X EC	P	1.8 V6 MPFI DOHC	K8-	11/1992	5/1996	AF2296-1010	
EUNOS	500 CA	P	2.0 V6 MPFI DOHC	KF-	11/1992	5/1996	AF2296-1010	
EUNOS	800 TA	P	2.5 V6 MPFI DOHC	KL	3/1994	5/1996	AF2296-1010	
EUNOS	800M TA J76E	P	2.3 V6 MILLER CY	KJ	3/1994	5/1996	AF2296-1010	

FIAT

FIAT	500 150	P	1.4 MPFI DOHC 16	169	2/2008	1/2012	AF2296-1010	
FIAT	500 150	P	1.2 MPFI DOHC 8V	169	2/2008	2015	AF2296-1010	
500X			2.4L L4 FI		16-17		KN33-5034	
500X			2.0L L4 DSL		14-17		KN33-5034	
500X			1.6L L4 FI		14-17		KN33-5034	
500X			1.6L L4 DSL		14-17		KN33-5034	
500X			1.4L L4 DSL		14-17		KN33-5034	
FIAT	FREEMONT JF	P	2.4 DI DOHC 16V	26K	4/2013	2015	AF2296-1017	
FIAT	PUNTO	P	1.4 MPFI SOHC 8V	350	7/2013	2015	AF2296-1010	
FIAT	PUNTO DYNAMIC	P	1.4 MPFI SOHC 8V	350	7/2006	5/2010	AF2296-1010	
FIAT	X1/9	P	1.3 CARB SOHC 8V	128	5/1978	1981	AF2296-2004	

FORD

FORD	CAPRI SA SERIES 1	P	1.6 MPFI SOHC 8V	B6E	10/1989	1990	AF2297-1004	
FORD	CAPRI SB							
FORD	SERIES 2 INC TURBO	P	1.6 MPFI DOHC 16	B6	10/1990	1992	AF2296-1004	
FORD	CAPRI SC INC TURBO	P	1.6 MPFI DOHC 16	B6	4/1992	7/1993	AF2296-1004	
FORD	CAPRI SE INC TURBO	P	1.6 MPFI DOHC 16	B6	8/1993	7/1994	AF2296-1004	
FORD	CORSAIR UA & GHIA	P	MPFI DOHC 12V	K42	11/1989	1992	AF2296-2008	AF2031-2031
FORD	CORSAIR US & GL	P	2.0 MPFI SOHC 8V	CA2	11/1989	1992	AF2296-2008	AF2031-2031
FORD	CORTINA TE	P	6cyl OHV	1974	1976		AF2296-3001	
FORD	CORTINA TE	P	2.0 MPFI	1976	1982		AF2296-3001	
FORD	CORTINA TF	P	2.0 OHV	1980	1982		AF2296-2004	
FORD	COUGER SW & SX	P	2.5 V6 MPFI DOHC	LCB	9/1999	3/2004	AF2296-2010	
FORD	COURIER PC 2WD	P	2.6 MPFI SOHC 12	G6	10/1991	1996	AF2296-1010	
FORD	COURIER PC,PD,PE, PG & PH 2&4wd	P	2.6 MPFI DOHC 12	G6E	5/1996	2005	AF2296-1010	
FORD	COURIER PE, PG & PH	TD	2.5	WL	5/2000	11/2002	AF2296-3001	
FORD	COURIER PH inc 4WD P	P	4.0 V6 MPFI SOHC 12V	13V	2/2005	2006	AF2296-2010	
FORD	ECONOVAN SGMR	P	1.4 CARB	UC	5/1984	10/1985	AF2296-1004	
FORD	ECOSPORT	P	1.0 & 1.5 MPFI DOHC 12V 16V	BK	12/2013	2016	AF2296-1002	
FORD	ESCAPE	P	3.0 MPFI DOHC 24V	BA,ZA,ZB,ZC	2/2001	2008	AF2296-2010	
FORD	EXPLORER	P	4.0 SOHC & OHV	UN,UP,UQ,US	10/1996	10/2001	AF2296-3001	
FORD	EXPLORER	P	4.0 & 4.6 MPFI SOHC 12V 16V	UT,UX,UZ	11/2002	1/2008	AF2296-2010	
FORD	F100	P	4.1,4.9 & 5.8 V8b	250,302W,351C	1/1978	1987	AF2296-3001	
FORD	F150	P	4.9 & 5.8 V8	302W,351W	8/1987	1993	AF2296-3001	
FORD	F250	P	5.8 V8	351W	1/1990	12/1990	AF2296-3001	
FORD	F250	P	5.4 V8 MPFI SOHC 16V	RM	7/2001	2003	AF2296-2010	AF2041-0945
FORD	F250	P	5.4 V8 MPFI SOHC 16V	RN	11/2003	2007	AF2296-2010	
FORD	F350	P	4.1,4.9 & 5.8 V8	250,302W,351C	3/1982	1993	AF2296-3001	
FORD	F350	P	5.4 V8 MPFI SOHC 16V	RM	7/2001	2003	AF2296-2010	AF2041-0945
FORD	FAIRLANE	P	6,V8 & CARB	ZA,ZB,ZC,ZD,ZF,ZG,ZH,ZJ,ZK,ZL,NA,NC,NF,NL	3/1967	12/1999	AF2296-3001	
FORD	FAIRLANE	P	6 & V8 MPFI	NA,NC,NF,NL,AU,AUII	6/1988	2003	AF2296-3001	AF2031-2015
FORD	FAIRLANE	P	4.0 & 5.4 MPFI DOHC 24V	BA Series 1-2,BF,G8	7/2003	2007	AF2296-2010	AF2031-2852
FORD	FALCON	P	6 & V8 OHV MPFI SOHC 12V	XX,XL,XM,XP,XR,XT,XW,XY,XA,XB,XC,XD,XE,XF,EA,EB,EB,ED,EF,EL,AU,AUII,AUIII	7/1991	9/2001	AF2296-3001	AF2031-2015
FORD	FALCON	P	5.0 V8 MPFI	AUII,AUIII with oil cooler	4/2000	9/2002	AF2296-2004	AF2031-2015
FORD	FALCON	P	4.0 BARRA DOHC 24V	BA	9/2002	9/2005	AF2296-3001	AF2031-2852
FORD	FALCON	P	4.0 BARRA & 5.4 V8 DOHC	BA,BF	9/2002	4/2008	AF2296-2010	AF2041-0945

Make	Model	Fuel	Engine	Notes	From	To	Oil Filter	Air Filter
FORD	FALCON	LPG	4.0 BARRA	FG	4/2008	6/2001	AF2296-2010	
FORD	FALCON	P	4.0 5.0 & 5.4 MPFI DOHC 32V	FG	5/2008	9/2010	AF2296-2010	AF2031-2950
FORD	FALCON	P	5.0 DOHC 32V	FG	10/2010	10/2014		AF2041-1993
FORD	FALCON	LPI	4.0 DOHC 24V	FG,FGII	7/2011	10/2014	AF2296-2010	
FORD	FALCON	P	4.0 BARRA,ECOLPI	FGII TURBO,FGX	12/2011	2016	AF2296-2010	AF2031-2950
FORD	FALCON	P	2.0 DI DOHC 16V EC0800ST	FG,FGX	4/2012	2016	AF2296-1002	AF2031-2950
FORD	FALCON	P	5.0 MPFI DOHC 32V	FGX BOSS 351	11/2014	2016		AF2041-1493
FORD	FESTIVA	P	1.3 & 1.5 MPFI SOHC 8V 16V	WA,WB,WD	10/1991	12/1997	AF2296-1004	
FORD	FESTIVA	P	1.3 & 1.5 MPFI SOHC 8V	WF	1/1998	2001	AF2296-1008	
FORD	FIESTA	P	1.0 & 1.5 DO DOHC 12V 16V	MJ,JE,UJ,JD	9/2013	2016	AF2296-1002	
FORD	FOCUS	P	2.0 MPFI DOHC 16V	C3,ZETEC,DURATEC,EC0800ST	6/2005	2016	AF2296-1002	
FORD	FPV	P	5.4 V8	BA,BF FPV GT, GTP, SUPER PURSUIT	3/2003	1/2008	AF2296-2010	AF2041-0945
FORD	FPV	P	4.0 BARRA	TYPHOON, TORNADO UTE	10/2004	10/2006	AF2296-2010	AF2031-2852
FORD	KA	P	1.3 OHV 8V	J4KD	10/1999	2003	AF2296-1002	
FORD	LASER	P	1.3,1.5,1.6 & 1.8 CARB EFI	E3,E5,B6,BP	1981	4/2001	AF2296-1004	
FORD	LTD	P	4.1 & 5.8 OHV 16V	FC250,351C	6/1979	1982	AF2296-3001	
FORD	LTD	P	4.0 & 5.0 MPFI SOHC 12V	DC,DF,DL	8/1991	2003	AF2296-3001	AF2031-2015
FORD	LTD	P	5.4 V8 MPFI SOHC	BA,BF	6/2003	2007	AF2296-2010	AF2031-2852
FORD	METEOR	P	1.5 & 1.6 CARB EFI					
FORD	MONDEO	P	GA,GB,GC		4/1982	1987	AF2296-1004	
FORD	MONDEO	P	2.5 MPFI DOHC 24V	KL	2/2000	2001	AF2296-2010	
FORD	MONDEO	P	2.0 & 2.3 MPFI DOHC 16V					
FORD	MUSTANG	P	23NS,EC0800ST		10/2007	2016	AF2296-1002	
FORD	MUSTANG	P	289 & 302	WINDSOR	1962	1995	AF2296-3001	
FORD	MUSTANG	P	4.6 MODULAR & 5.0 COYOTE	1996	2014		AF2296-2010	
FORD	MUSTANG	P	2.3L 4 CYL	ECO BOOST	2015	2016	AF2296-1002	AF2031-5029
FORD	MUSTANG	P	3.6L V6		2015	2016	AF2296-2001	AF2031-5029
FORD	MUSTANG	P	5L V8		2015	2016		AF2031-5029
FORD	PROBE	P	2.5 MPFI DOHC 24V					
FORD	RAIDER	P	ST,SU,SV		6/1994	1998	AF2296-1010	
FORD	RANGER	TD	2.6	UV	8/1991	1997	AF2296-1010	
FORD	RANGER	TD	2.5 & 3.0 MPFI 16V	RJ,PK	12/2006	8/2011	AF2296-1002	AF2041-2296
FORD	RANGER	TD	2.2 & 3.2 DI DOHC 16V 20V					
FORD	RANGER	P	PX		9/2011	2016		AF2041-0662
FORD	RANGER	P	2.5 MPFI DOHC 16V	PX	9/2011	2016	AF2296-1002	AF2041-0662
FORD	TAURUS	P	3.0 MPFI DOHC 24V	DN,DP	3/1996	1998	AF2296-2010	
FORD	TESO	P	4.9 V8 AU,AUII w/ oil cooler		10/1999	12/2002	AF2296-2004	AF2031-2015
FORD	TESO	P	4.9 V8 AU,AUII without oil cooler		10/1999	12/2002	AF2296-3001	AF2031-2015
FORD	TESO	P	5.6 V8 AU,AUII 12/2001		12/2002		AF2296-2004	AF2031-2080
FORD	TELSTAR	P	2.5 MPFI DOHC 24V	AX,AY	1/1992	1996	AF2296-1010	
FORD	TERRITORY	P	4.0 BARRA MPFI DOHC 24V					
FORD	TERRITORY	P	SX 2WD,SX AWD	6/2004	2005		AF2296-3001	AF2031-2852
FORD	TERRITORY	P	4.0 BARRA MPFI DOHC 24V	SY 2WD,SY AWD, Turbo	10/2005	3/2008	AF2296-2010	AF2031-2852
FORD	TERRITORY	P	4.0 BARRA MPFI DOHC 24V	SY AWD Turbo,				
FORD	TERRITORY	TD	SY 2WD,SY AWD, SZ 2WD,SZ AWD		2/2008	2016	AF2296-2010	AF2031-2950
FORD	TERRITORY	TD	2.7 MPFI DOHC 24V					
FORD	TL50	P	SZ 2WD,SZ AWD		5/2011	2016		AF2031-2950
FORD	TL50	P	4.9 V8 AU,AUII w/ oil cooler		10/1999	12/2002	AF2296-2004	AF2031-2015
FORD	TL50	P	4.9 V8 AU,AUII without oil cooler		10/1999	12/2002	AF2296-3001	AF2031-2015
FORD	TL50	P	5.6 V8 AU,AUII	AU,AUII	12/2001		AF2296-2004	AF2041-0945
FORD	TRANSIT VAN	P	2.0 EFI	VG	1/1996	11/2000	AF2296-2004	
FORD	TSSO	P	4.9 V8 AU,AUII w/ oil cooler		10/1999	12/2002	AF2296-2004	AF2031-2015
FORD	TSSO	P	4.9 V8 AU,AUII without oil cooler		10/1999	12/2002	AF2296-3001	AF2031-2015
FORD	TSSO	P	5.6 V8 AU,AUII	AU,AUII	12/2001	12/2002	AF2296-2004	AF2041-0945

Make	Model	Fuel	Engine	Notes	From	To	Oil Filter	Air Filter
HOLDEN	COMMODORE VB-VL	P	2,8,3,3,4,1,5,0 OHV					
			HOLDEN V6,253-308	11/1978	8/1988	AF2296-2003		
HOLDEN	COMMODORE VE	P	3.6 MPFI DOHC 24V V6					
			SIDLFX,LWR,LLT	8/2008	4/2013	AF2031-2919		
HOLDEN	COMMODORE VE-VF	P	6.0 MPFI OHV 16V					
			L98,L76,L77	8/2006	2015	AF2296-1017	AF2031-2919	
HOLDEN	COMMODORE VL	P	3.0 MPFI SOHC 12V	RB30E	3/1986	8/1988	AF2296-2008	AF2031-2031
HOLDEN	COMMODORE VN-VY	P	3.8 OHV V6		8/1988	10/2000	AF2296-1001	AF2031-2031
HOLDEN	COMMODORE VN-VY	P	5,0,5,7 & 6.0 MPFI V8					
			308,LS1	3/1989	7/2006	AF2296-1007	AF2031-2116	
HOLDEN	CRUZE	P	1.5 MPFI DOHC 16V	M15A	6/2002	6/2006	AF2296-1002	
HOLDEN	FRONTERA	P	2.0 & 2.2 MPFI DOHC 16V					
			X20,X22	10/1995	2002	AF2296-1001		
HOLDEN	FRONTERA	P	3.2 MPFI DOHC 24V	6VD1	3/1999	2004	AF2296-1004	
HOLDEN	JACKAROO	P	2.6,3,2 & 3.5 MPFI DOHC 24V					
			4ZE1,6VD1,6VE1	1/1990	2004	AF2296-1004		
HOLDEN	KINGSWOOD	P		307,327,350	1968	12/1974	AF2296-3002	
HOLDEN	KINGSWOOD	P		253,308	1969	12/1984	AF2296-2003	
HOLDEN	MANTA	P	5.0 OHV	VU	4/1995	1999	AF2296-1007	AF2031-2031
HOLDEN	NOVA	P	1,4,1,6 & 1.8 DOHC					
			6AF,4AF,4FE,7AFE	8/1989	1997	AF2296-1003		
HOLDEN	RODEO	P	2,3,2,6 & 3.2 MPFI DOHC 24V					
			4ZD1,4ZE1,6VD,6VD1	1/1987	2003	AF2296-1004		
HOLDEN	RODEO	P	2.2 MPFI SOHC 8V	C22NE	6/1988	2/2003	AF2296-1001	
HOLDEN	RODEO	TD	3.0 OHV	4JH1TC	1/2002	2003		AF2041-2023
HOLDEN	RODEO	P	2.4 MPFI SOHC 8V					
			C24SE,Y24SE	1/2003	2008	AF2296-1001	AF2031-2951	
HOLDEN	RODEO	P	3.5 MPFI DOHC 24V	6VE1	3/2003	2005	AF2296-1004	AF2031-2951
HOLDEN	RODEO	TD	3.0 OHV	4JH1TC	3/2003	2008	AF2296-1003	AF2041-2023
HOLDEN	SCURRY	P	1.0 CARB	F10A	7/1985	1987	AF2296-1002	
HOLDEN	SUBURBAN 1500	P	5.7 OHV	VORTEC	2/1998	1/2001	AF2296-1001	
HOLDEN	SUBURBAN 2500	P	6.5 OHV	FCW6	2/1998	1998	AF2296-3002	
HOLDEN	SUNBIRD	P	1.9	19S	11/1976	1978	AF2296-1001	
HOLDEN	SUNBIRD	P	1.9	STARFIRE	9/1978	1980	AF2296-2003	
HOLDEN	TIGRA	P	1.8 MPFI DOHC 16V	Z18XE	10/2005	2007	AF2296-1001	
HOLDEN	TORANA	P	1,6,1,8 & 1.9		11/1969	1976	AF2296-1002	
HOLDEN	TORANA	P	2,3,2,6,2,8,3,0,4,2 & 5.0		11/1969	1979	AF2296-2003	
HOLDEN	VECTRA	P	2,0,2,2 & 2.5 MPFI DOHC 16V					
			C20,X25,C22	6/1997	2003	AF2296-1001		
HOLDEN	VIVA	P	1.8 MPFI DOHC 16V	F18D3	10/2005	5/2009	AF2296-1001	
HOLDEN	VXR	P	2.0 MPFI DOHC 16V	Z20LER	10/2006	9/2009	AF2296-1001	
HOLDEN HSV								
HSV	CLUBSPORT	P	6.0 & 6.2 MPFI OHV 16V					
			LS2,LS3	8/2006	2015	AF2296-1017	AF2031-2919	
HSV	GRANGE	P	6.0 & 6.2 MPFI OHV 16V					
			LS2,LS3	3/2007	8/2009	AF2296-1017	AF2031-2919	
HSV	GRANGE	P	6.0 MPFI OHV 16V	LS3	9/2010	2015	AF2296-1017	
HSV	GTS	P	6.0 & 6.2 MPFI OHV 16V					
			LS2,LS3	8/2006	8/2009	AF2296-1017	AF2031-2919	
HSV	MALOO	P	6.0 & 6.2 MPFI OHV 16V					
			LS2,LS3	10/2007	2015	AF2296-1017	AF2031-2919	
HSV	SENATOR	P	6.0 & 6.2 MPFI OHV 16V					
			LS3	8/2006	2015	AF2296-1017	AF2031-2919	
HONDA								
HONDA	ACCORD	P	2,0,2,2 & 3.0 MPFI SOHC 24V					
			A20A,F22A,F22B,J30	1/1986	1999	AF2296-1004		
HONDA	ACCORD	P	2,3,2,4,3,0 & 3.5 MPFI DOHC					
			F23,J30,K24,J35	12/1997	2015	AF2296-2010		
HONDA	ACCORD EURO	P	2.4 MPFI DOHC 16V					
			K24Z3	6/2003	2015	AF2296-1010		
HONDA	ACTY	P	0.6 CARB	EH	10/1986	1986	AF2296-1004	
HONDA	BEAT	P		IMPORT	1991	1994	AF2296-1008	
HONDA	CITY	P	1.5 OHC	L15A7-17	2/2009	2015	AF2296-1010	
HONDA	CIVIC	P	1,3,1,5,1,6 & 1.7 SOHC 16V					
			EW2,D15,D16,B16	10/1987	2000	AF2296-1004		
HONDA	CIVIC	P	1,3,1,7,1,8 & 2.0 MPFI DOHC					
			D17,L13,R18A,K20,LD2A,LEA2,R18Z1,R20A5	10/2000	2015	AF2296-1010		
HONDA	CONCERTO	P	1.6 MPFI SOHC 16V	D16	1/1988	1993	AF2296-1004	
HONDA	CRV	P	2.0 MPFI DOHC 16V	B20B3	9/1997	12/2001	AF2296-1004	
HONDA	CRV	P	2.0 & 2.4 MPFI DOHC 16V					
			K24,R20	12/2001	2015	AF2296-1010		
HONDA	CRX	P	1.6 MPFI DOHC 16V					
			D16A8,B16A2	11/1987	9/1998	AF2296-1004		
HONDA	CRZ	H	1.5 MPFI SOHC 16V	LEA3	11/2011	2015	AF2296-1010	
HONDA	HRV	P	1.6 MPFI SOHC 16V	D16W1	1/1999	2002	AF2296-1004	
HONDA	HRV	P	1.6 MPFI SOHC 16V	D16W1	2/2000	2002	AF2296-1010	
HONDA	INSIGHT	H	1.0 MPFI SOHC 12V					
			MF2,EOA1	3/2001	6/2004	AF2296-1008		
HONDA	INSIGHT	H	1.3 MPFI DOHC 16V	LD43	10/2010	5/2012	AF2296-1010	
HONDA	INSIGHT	P	1.3 DI SOHC 8V	LD43	6/2012	2015	AF2296-1010	
HONDA	INTEGRA	P	1.8 & 2.0 MPFI DOHC 16V					
			B18,K20	6/1989	2004	AF2296-1004		
HONDA	INTEGRA	P	2.0 MPFI DOHC 16V	K20	8/2001	4/2007	AF2296-1010	
HONDA	JAZZ	P	1.3 & 1.5 MPFI SOHC 16V					
			L13,L15,LD43	10/2002	2015	AF2296-1010		
HONDA	LEGEND	P	3.5 MPFI SOHC 24V	C35A3	5/1996	2004	AF2296-1004	
HONDA	LEGEND	P	3.5 & 3.7 MPFI SOHC 24V					
			C35A3,J35A8,J37A2	2/2002	2015	AF2296-1010		
HONDA	MDX	P	3.5 MPFI	J35A5	4/2003	4/2007	AF2296-1010	
HONDA	NSX	P	3.0 MPFI DOHC 24V	C30A3	5/1995	2/2002	AF2296-1004	
HONDA	NSX	P	3.0 MPFI DOHC 24V	C30A3	2/2002	1/2005	AF2296-1010	
HONDA	ODYSSEY	P	2,2 & 2.3 MPFI SOHC 16V					
			F22,F23	6/1995	3/2000	AF2296-1004		
HONDA	ODYSSEY	P	2,3,2,4 & 3.0 MPFI DOHC 16V					
			F23,J30A3,K24	3/2000	2015	AF2296-1010		
HONDA	PRELUDE	P	2,0,2,2 & 2.3 MPFI DOHC 16V					
			A20,B20,F22,H22,H23	12/1985	2002	AF2296-1004		
HONDA	PRELUDE	P	2.2 MPFI	H22A4	2/2002	7/2002	AF2296-1010	
HONDA	S2000	P	2.0 MPFI DOHC 16V	F20C1	8/1999	2006	AF2296-1010	
HONDA	S2000	P	2.0 MPFI DOHC 16V	F20C2	2/2006	7/2009	AF2296-1004	
HUMMER								
HUMMER	H2	P	6.0		2002	2007	AF2296-1017	
HYUNDAI								
HYUNDAI	ACCENT	P	1.5 & 1.6 MPFI DOHC 16V					
			G4ECX,G4ED,G4ED5,G4FC,G4FD	6/2000	9/2015	AF2296-1004		
HYUNDAI	COUPE	P	2.0 MPFI DOHC 16V	G4GFT	7/1996	1999	AF2296-1004	
HYUNDAI	ELANTRA	P	1.8 & 2.0 MPFI DOHC 16V					
			G4GB,G4GBX,G4GCX,G4GC6,G4NBB	10/2000	2015	AF2296-1004		
HYUNDAI	EXCEL	P	1.5 MPFI DOHC 16V					
			G4EKR,G4FKR	9/1994	2000	AF2296-1004		
HYUNDAI	GETZ	P	1,3,1,4,1,5 & 1.6 MPFI DOHC 16					
			G4EA1,G4EE5,G4EC2,G4ED5	9/2002	2015	AF2296-1004		

Make	Model	Fuel	Engine	Notes	From	To	Oil Filter	Air Filter
HYUNDAI	GRANDEUR	P	3.0 MPFI DOHC 24V	G6CTX	9/1999	2003	AF2296-1004	
HYUNDAI	I20	P	1.4 & 1.6 MPFI DOHC 16V	G4FA,G4FC	7/2010	2015	AF2296-1004	
HYUNDAI	I30	P	1.6,1.8 & 2.0 MPFI DOHC 16V	G4FC,G4GC,G4FD,G4NB,G4NC	9/2007	2015	AF2296-1004	
HYUNDAI	I40	P	2.0 DI DOHC 16V	G4NC	9/2011	2/2014	AF2296-1004	
HYUNDAI	I45	P	2.0 & 2.4 MPFI DOHC 16V	G4KD,G4KC4	5/2010	2015	AF2296-1004	
HYUNDAI	ILOAD	P	2.4 MPFI DOHC 16V	G4KG8	2/2008	2015	AF2296-1004	
HYUNDAI	IMAX	P	2.4 MPFI DOHC 16V	G4KG8	2/2008	2015	AF2296-1004	
HYUNDAI	IX35	P	2.0 & 2.4 MPFI DOHC 16V	G4KD,G4NC,G4KE,G4KJ	2/2010	2015	AF2296-1004	
HYUNDAI	LANTRA	P	1.6,1.8 & 2.0 MPFI DOHC 16V	G4CRL,G4GMR,G4GFV	5/1991	2000	AF2296-1004	
HYUNDAI	S COUPE	P	1.5 MPFI	G4DJ,G4EKM,G4EKT2,G4FKM	1990	3/1996	AF2296-1004	
HYUNDAI	SANTA FE	P	2.2,2.4 & 2.7 MPFI DOHC 24V	G4JSX,G6EAY,G4KJ	11/2000	2015	AF2296-1004	
HYUNDAI	SANTE FE	P	2.7 MPFI DOHC 24V	G6EA5	5/2006	10/2009	AF2296-1010	
HYUNDAI	SONATA	P	2.0,2.4,2.5 & 3.0 MPFI DOHC G	6AT,G4CPP,G6ATP,G6ATS,G4JPV,G6BVV,G4JSY,G6BAY,G4KC	3/1990	4/2010	AF2296-1004	
HYUNDAI	TERRACAN	P	3.5 MPFI DOHC 24V	G6CU	12/2001	7/2008	AF2296-1004	
HYUNDAI	TIBURON	P	2.0 & 2.7 MPFI DOHC 24V	G4GC1,G6BA,G6BA10	2/2002	2015	AF2296-1004	
HYUNDAI	TRAJET	P	2.7 MPFI DOHC 24V	G6BAX	7/2000	2015	AF2296-1004	
HYUNDAI	TUCSON	P	2.0 & 2.7 MPFI DOHC 24V	G4GC,G6BA3	8/2004	1/2010	AF2296-1004	
HYUNDAI	VELOSTER	P	1.6 MPFI DOHC 16V	G4FD,G4FJ	2/2012	2015	AF2296-1004	
INFINITI								
INFINITI	FX37	P	3.7 MPFI DOHC 24V	VQ37	7/2012	12/2013	AF2296-1008	
INFINITI	FX50	P	5.0 MPFI DOHC 32V	VK50	7/2012	12/2013	AF2296-1010	
INFINITI	M35H	P	3.5 MPFI DOHC 24V	VQ35	7/2012	12/2013	AF2296-1008	
INFINITI	M37	P	3.7 MPFI DOHC 24V	VQ37	7/2012	12/2013	AF2296-1008	
ISUZU								
ISUZU	D-MAX	TD	3.0 DI DOHC 16V	4JJ1	10/2008	5/2012		AF2031-2013
ISUZU	MU	P	2.6 MPFI	4ZE1	1989	1993	AF2296-1004	
IVECO								
IVECO	DAILY	TD	2.3 & 3.0 DOHC 16V	F1A,F1AAE0481,F1CE0481	2005	2015	AF2296-2010	
JEEP								
JEEP	CHEROKEE	P	2.4 MPFI OHV 12V	MX	4/1994	8/2001	AF2296-2004	
JEEP	CHEROKEE	P	2.4 MPFI DOHC 16V	4W	2/2004	1/2006	AF2296-1002	
JEEP	CJ	P	2.5 & 4.2	B,C,B8	9/1978	1985	AF2296-1003	
JEEP	COMMANDER	P	4.7 & 5.7 MPFI SOHC 16V	8N	5/2006	3/2010	AF2296-2004	
JEEP	COMPASS	P	2.0 & 2.4 MPFI DOHC 16V	AC,BD,8D	3/2007	2015	AF2296-1017	
JEEP	GRAND CHEROKEE	P	4.0,4.7,5.7 & 6.1 MPFI OHV 16V	508MX,MX,8N,5Y5,5Y	3/1996	12/2010	AF2296-2004	
JEEP	GRAND CHEROKEE SRT	P	5.7 & 6.4 MPFI DOHC 16V	HEMI,JC HEMI	1/2011	2015	AF2296-2010	
JEEP	HAWKE	P			1979	1986	AF2296-2003	
JEEP	J20	P			7/1981	1985	AF2296-2003	
JEEP	LAREDO	P			1979	1986	AF2296-2003	
JEEP	OVERLANDER	P			1979	1986	AF2296-2003	
JEEP	PATRIOT	P	2.0 & 2.4 MPFI DOHC 16V	8D	8/2007	2015	AF2296-1017	
JEEP	RENEGADE	P			1979	1986	AF2296-2003	
JEEP	SPORTSMAN	P			1979	1986	AF2296-2003	
JEEP	WAGONEER	P			1979	1986	AF2296-2003	
JEEP	WRANGLER	P	4.0 MPFI OHV 12V	MX	10/1996	2/2007	AF2296-2004	
JEEP	WRANGLER	P	3.8 MPFI OHV 12V	7L	3/2007	12/2011	AF2296-1002	
JEEP	RENEGADE		2.4L L4 FI		15-17		KN33-5034	
JEEP	RENEGADE		2.4L L4 DSL		14-17		KN33-5034	
JEEP	RENEGADE		1.6L L4 FI		14-17		KN33-5034	
JEEP	RENEGADE		1.6L L4 DSL		14-17		KN33-5034	
JEEP	RENEGADE		1.4L L4 FI		14-17		KN33-5034	
JEEP	COMPASS II		2.4L L4 FI		17-18		KN33-5034	
JEEP	COMPASS II		2.0L L4 DSL		17-18		KN33-5034	
JEEP	COMPASS II		1.6L L4 DSL		17-18		KN33-5034	
JEEP	COMPASS II		1.4L L4 FI		17-18		KN33-5034	
JEEP	COMPASS		2.4L L4 FI		17-18		KN33-5034	
KIA								
KIA	CARENS WAGON	P	1.8 MPFI DOHC 16V	TE,T8	7/2000	2002	AF2296-1008	
KIA	CARNIVAL	P	2.5 MPFI DOHC 24V	K5	9/1999	2006	AF2296-1010	
KIA	CARNIVAL	P	2.7 SWB	K5	10/2006	4/2011	AF2296-1004	
KIA	CERATO	P	1.8 & 2.0 MPFI DOHC 16V	G4GC,G4KD,G4NB,G4FJ,G4NC	7/2004	2015	AF2296-1004	
KIA	GRAND CARNIVAL	TD	2.2 DI DOHC 16V	D4HH	6/2011	2015	AF2296-1004	
KIA	MAGENTIS	TD	2.4 & 2.7 MPFI DOHC 24V	G4KC,G6EA	8/2006	3/2010	AF2296-1004	
KIA	MENTOR	P	1.5 & 1.8 MPFI DOHC 16V	B5,BF-E,TE	12/1996	6/2000	AF2296-1008	
KIA	OPTIMA	P	2.4,2.5 & 2.7 MPFI DOHC 24V	K5,G6BV,G6BA,G4KJ	6/2000	2015	AF2296-1004	
KIA	PRO_CCEED	P	1.6 DI DOHC 16V	G4FJ	3/2014	2015	AF2296-1004	
KIA	RIO	P	1.5 MPFI DOHC 16V	B5,ASD	7/2000	2005	AF2296-1010	
KIA	RIO	P	1.4 & 1.6 MPFI DOHC 16V	G4EE,G4ED,G4FA,G4FD	1/2003	2015	AF2296-1004	
KIA	RONDO	P	2.0 MPFI DOHC 16V	G4KA8,G4NC	4/2008	2015	AF2296-1004	
KIA	SHUMA	P	1.8 MPFI DOHC 16V	TE	4/2000	2001	AF2296-1008	
KIA	SORENTO	P	2.4,3.5 & 2.8 MPFI DOHC 24V	G6CU,G6DA,G4KE9	2/2003	7/2011	AF2296-1004	
KIA	SOUL	P	1.6 & 2.0 MPFI DOHC 16V	G4FC,G4NA	4/2009	2015	AF2296-1004	
KIA	SPECTRA	P	1.8 MPFI DOHC 16V	TE	5/2001	6/2004	AF2296-1008	
KIA	SPORTAGE	P	2.0,2.4 & 2.7 MPFI DOHC 16V	G4GC,G6BA,D4HA,G4KD,G4KE	4/2005	5/2014	AF2296-1004	
LADA								
LADA	CEVARO	P	1.5		1990	3/1993	AF2296-2004	
LADA	NIVA	P	1.6 CARB EFI	5M,5MI	7/1983	1995	AF2296-2004	
LADA	SABLE	P	1.5 CARB		1/1994	1996	AF2296-2004	
LADA	SAMARA	P	1.3	12	7/1988	1991	AF2296-2004	
LADA	VOLANTE	P	1.5 CARB		12/1993	1996	AF2296-2004	
LANDROVER								
LANDROVER	DEFENDER	P	3.5 CARB OHV 16V	17G	1984	1991	AF2296-3001	
LANDROVER	DEFENDER	TD	2.5		1991	3/1999	AF2296-2004	
LANDROVER	DISCOVERY	TD	2.5 OHV 8V	12L,18L	1991	1999	AF2296-2004	
LANDROVER	DISCOVERY		3.5,3.9 & 4.0 MPFI OHV 16V	22D,23D,22L55D,56D	4/1991	2005	AF2296-2004	

Make	Model	Fuel	Engine	Notes	From	To	Oil Filter	Air Filter
LANDROVER	FREELANDER	P	2.0 DI DOHC 16V		10/2012	2015	AF2296-1002	
LANDROVER	RANGE ROVER	P	3.5 MPFI		7/1977	1/1989	AF2296-3001	
LANDROVER	RANGE ROVER	P	4.0 & 4.6 MPFI OHV 16V					
			380,44D,48D	12/1989	7/2002	AF2296-2004		
LANDROVER	RANGE ROVER EVOQUE	P	2.0 DI DOHC 16V	204PT	10/2011	2015	AF2296-1002	
LEXUS								
LEXUS	ES300	P	3.0 MPFI DOHC 24V					
			3VZ-FE,1M2-FE	5/1992	2005	AF2296-1002		
LEXUS	GS300	P	3.0 MPFI DOHC 24V	2JZ-GE	10/1997	2005	AF2296-1002	
LEXUS	GS430	P	1.3 MPFI DOHC 32V	3UZ-FE	8/2005	2/2008	AF2296-1002	
LEXUS	IS200	P	2.0 MPFI DOHC 24V	1G-FE	3/1999	10/2005	AF2296-1002	
LEXUS	IS300	P	3.0 MPFI DOHC 24V	2JZ-GE	9/2001	2005	AF2296-1002	
LEXUS	LS400	P	4.0 MPFI DOHC 32V	1UZ-FE	4/1990	11/2000	AF2296-1002	
LEXUS	LS430	P	4.3 MPFI DOHC 32V	3UZ-FE	12/2000	2007	AF2296-1002	
LEXUS	LX470	P	4.7 MPFI DOHC 32V	2UZ-FE	5/1998	3/2008	AF2296-1002	AF2041-2444
LEXUS	RX330	P	3.3 MPFI DOHC 24V	3MZ-FE	4/2003	1/2006	AF2296-1002	
LEXUS	RX400H	P	3.3 MPFI DOHC 24V	3MZ-FSE	9/2006	5/2009	AF2296-1002	
LEXUS	SC430	P	4.3 MPFI DOHC 32V	3UZ-FE	10/2001	7/2010	AF2296-1002	
MAZDA								
MAZDA	121	P	1.3 CARB	B3	3/1987	1989	AF2296-1004	
MAZDA	121	P	1.3 & 1.5 MPFI SOHC 16V					
			B3,B5	1/1990	2003	AF2296-1008		
MAZDA	2	P	1.5 MPFI DOHC 16V	ZY	12/2002	2015	AF2296-1008	
MAZDA	3	P	2.0,2.3 & 2.5 MPFI DOHC 16V					
			LFDE,L3,L3 MZR, L5 SVT	1/2004	1/2014		AF2031-2293	
MAZDA	3	TD	2.0 & 2.2 MPFI DOHC 16V					
			RFR2	8/2007	1/2014	AF2296-1004	AF2031-2293	
MAZDA	3	P	2.0 & 2.5 MPFI DOHC 16V					
			SKYDRIVE,LIVE, SKYACTIV-G	9/2011	2015	AF2296-1008		
MAZDA	323	P	1.3,1.5 & 1.6 CARB					
			E3,E5,D5,B6,B6T	1980	1995	AF2296-1004		
MAZDA	323 ASTINA	P	1.8 EFI	BP	10/1989	7/1994	AF2296-1004	
MAZDA	323 ASTINA	P	1.6,1.8 & 2.0 MPFI DOHC 16V					
			BPD,B6,B6D,ZMD,FPD,FSD	10/1989	2003	AF2296-1008		
MAZDA	323 ASTINA	P	2.0 MPFI DOHC 24V	KF	7/1994	1998	AF2296-1010	
MAZDA	323 PROTEGE	P	2.0 MPFI DOHC 24V	KF	7/1994	9/1998	AF2296-1010	
MAZDA	323 PROTEGE	P	1.6,1.8 & 2.0 MPFI DOHC 16V					
			B6,BPD,ZMD,FPD,FSD	7/1994	2003	AF2296-1008		
MAZDA	323 PROTEGE	P	1.3,1.5,1.6 & 1.8 MPFI					
			E3,E5,B6,B6T,BP	1997	1995	AF2296-1004		
MAZDA	6	TD	2.0 & 2.2 MPFI DOHC 16V					
			RFR2	10/2006	11/2012	AF2296-1004		
MAZDA	6	P	2.5 DI DOHC 16V					
			SKYACTIV-G	12/2012	2015	AF2296-1008		
MAZDA	626	P	2.5 MPFI DOHC 24V	KL	1/1992	6/1997	AF2296-1010	
MAZDA	626	P	2.0 MPFI DOHC 16V	FS	7/1997	8/2002	AF2296-1008	
MAZDA	929	P	3.0 MPFI	JE2	7/1991	11/1997	AF2296-1010	
MAZDA	B2500	TD	2.5	WL	6/2000	11/2006	AF2296-3001	
MAZDA	B2600	P	2.6 MPFI	G6	4/1990	11/2006	AF2296-1010	
MAZDA	B4000	P	4.0 MPFI SOHC 12V	14V	9/2005	2006	AF2296-2010	
MAZDA	B150	TD	2.5 & 3.0 MPFI DOHC 16V					
			WL-AT,WE-AT	11/2006	10/2011		AF2041-2296	
MAZDA	B150	TD	2.2 & 3.2 DI DOHC 20V					
			P4AT,P5AT	10/2011	2015		AF2041-0662	
MAZDA	CX-5	P	2.0 & 2.5 DI DOHC 16V					
			PE-VPS,SKYACTIV-G	2/2012	2015	AF2296-1008		
MAZDA	CX-7	TD	2.2	R2	10/2009	2015	AF2296-1004	
MAZDA	E1300 EYZLOADER	P	1.3	TC	1978	1986	AF2296-1004	
MAZDA	E1400 EYZLOADER	P	1.5	D4	1978	1986	AF2296-1004	
MAZDA	E1800 EYZLOADER	P	1.8 SOHC	F8-E	2/2003	2006	AF2296-1008	
MAZDA	E2000 EYZLOADER	P	2.0 SOHC	FE	2/2003	2006	AF2296-1008	
MAZDA	EUNOS	P	1.8,2.0,2.3 & 2.5 MPFI DOHC					
			K8-ZE,KF-ZE,KJ,KL	6/1996	2000	AF2296-1010		
MAZDA	MILLENNIA	P	2.3 MPFI DOHC 24V	KJ	10/2000	5/2002	AF2296-1008	
MAZDA	MPV	P	3.0 MPFI DOHC 18V	JE	9/1993	1999	AF2296-1010	
MAZDA	MPV	P	2.5 & 3.0 MPFI DOHC 24V					
			GY-DE,MZ,AJ	8/1999	2003	AF2296-2010		
MAZDA	MX-5	P	1.6 MPFI DOHC 16V	B6-ZE	10/1989	11/1993	AF2296-1004	
MAZDA	MX-5	P	1.8 & 2.0 MPFI DOHC 16V					
			BP-ZE,B8,BP-SVT	11/1993	8/2005	AF2296-1008		
MAZDA	MX-6	P	2.2 TURBO	F28	10/1987	1991	AF2296-1008	
MAZDA	MX-6	P	2.5 MPFI DOHC 24V	KL-ZE	11/1991	1997	AF2296-1010	
MAZDA	PREMACY	P	1.8 & 2.0 MPFI DOHC 16V	FP-DE,FS	2/2000	2003	AF2296-1008	
MAZDA	RX7	P	1.3 ROTARY TURBO	13B	2/1986	1992	AF2296-1004	
MAZDA	RX7	P	1.3 ROTARY TWIN TURBO	13BP	3/1992	1999	AF2296-1008	
MAZDA	RX8	P	1.3 RENESIS ROTARY	13B	7/2003	2015	AF2296-1008	
MAZDA	TRIBUTE	P	3.0 MPFI DOHC 24V	AJ	2/2001	1/2008	AF2296-2010	
MINI								
MINI	COOPER	P	1.8 SOHC 16V					
			4G15,4A91	8/2004	2015	AF2296-1010		
MINI	COOPER	P	1.5 MPFI DOHC 16V					
			4G15,4G15T	7/2006	3/2011	AF2296-1008		
MINI	EXPRESS VAN	P	2.0 & 2.4 MPFI SOHC 16V					
			4G63B,4G64B	9/1994	2015	AF2296-1010		
MINI	FTO	P	2.0 MPFI	6A12G	1994	1999	AF2296-1010	
MINI	GALANT	P	2.0 MPFI DOHC 24V					
			4G63A,6A12A	4/1993	1996	AF2296-1010		
MINI	LANCER	P	1.5,1.6 & 1.8 MPFI					
			4G15,4G61,4G92,4G93	12/1991	6/2004	AF2296-1010		
MINI	LANCER	P	1.5,1.8,2.0 & 2.4 MPFI SOHC 16					
			4G15,4G93,4G94,4G69	7/1996	9/2007	AF2296-1010	AF2031-2105	
MINI	LANCER	P	2.0 & 2.4 MPFI DOHC 16V					
			4B11,4B12	10/2007	2015	AF2296-1010	AF2031-2392	
MINI	LANCER EVO VIII & IX	P	2.0 MPFI DOHC 16V TURBO					
			4G63T	5/2004	2007	AF2296-1008	AF2031-2105	
MINI	LANCER EVO X	P	2.0 MPFI DOHC 16V MIVEC					
			4B11 MIVEC	9/2008	2015	AF2296-1008	AF2031-2392	
MINI	MAGNA	P	3.0 MPFI SOHC 12V	GY721	4/1993	1996	AF2296-1004	
MINI	MAGNA	P	2.4 MPFI SOHC 16V	4G64-S4	4/1996	1999	AF2296-1010	
MINI	MIRAGE	P	1.5 MPFI SOHC 12V	4G15B	7/1996	2004	AF2296-1010	AF2031-2105
MINI	MIRAGE	P	1.2 MPFI DOHC 12V	3A92	12/2012	2015	AF2296-1010	
MINI	NIMBUS	P	2.4 MPFI SOHC 16V	4G64B	8/1992	2004	AF2296-1008	
MINI	OUTLANDER	P	2.4 MPFI SOHC 16V					
			4G64A,4G69	1/2003	2006	AF2296-1008	AF2031-2105	
MINI	OUTLANDER	P	2.4 & 3.0 MPFI DOHC 24V					
			4B12,6B31	10/2006	2015	AF2296-1010	AF2031-2392	
MINI	OUTLANDER	P	2.0,2.2 & 2.4 MPFI DOHC 16V					
			4J11,4N14,4J12	11/2012	2015	AF2296-1010		

Make	Model	Fuel	Engine	Notes	From	To	Oil Filter	Air Filter
MITSUBISHI	PAJERO	P	3.0,3.5 & 3.8 MPFI SOHC 24V 6G72A,6G74A,6G75		6/1993	2015	AF2296-1004	
MITSUBISHI	PAJERO IO	P	1.6,1.8 & 2.0 MPFI SOHC 16V 4G18,4G93,4G63		3/1999	2003	AF2296-1010	AF2031-2105
MITSUBISHI	STARWAGON	P	2.0 & 2.4 SOHC 16V 4G63B,4G63,4G64		9/1990	5/2004	AF2296-1010	
MITSUBISHI	STARWAGON	P	3.0 MPFI SOHC 24V 6G72		9/1994	12/1996	AF2296-1004	
MITSUBISHI	TRITON	P	3.0 MPFI SOHC 24V 6G72		10/1996	2006	AF2296-1004	
MITSUBISHI	TRITON	P	2.4 MPFI SOHC 16V 4G64B		10/1996	12/2006	AF2296-1010	
MITSUBISHI	TRITON	P	3.5 MPFI SOHC 24V 6G74A		6/2006	8/2009	AF2296-1004	AF2031-2951
MITSUBISHI	TRITON	TD	2.5 & 3.2 MPFI DOHC 16V 4D56,4M41		6/2006	2015		AF2031-2951
MITSUBISHI	TRITON	P	2.4 MPFI SOHC 16V 4G64B,4G64		3/2007	2015	AF2296-1010	AF2031-2951
MITSUBISHI	VERADA	P	3.0 MPFI SOHC 12V 6Y721		8/1991	2/1997	AF2296-1004	
NISSAN								
NISSAN	180SX	P	1.8 TMPFI CA18DET	1989	1991		AF2296-2008	AF2031-2031
NISSAN	180SX	P	2.0 TMPFI SR20DET	1991	1996		AF2296-1003	AF2031-2031
NISSAN	200SX	P	2.0 TMPFI DOHC 16V VR20DET	10/1994	2003		AF2296-1008	AF2031-2031
NISSAN	300C	P	3.0 MPFI VG30E	5/1984	1988		AF2296-2008	AF2031-2031
NISSAN	300ZX	P	3.0 MPFI DOHC 24V VG30E,VG30E,VG30DE		1984	1997	AF2296-2008	
NISSAN	350Z	P	3.5 MPFI DOHC 24V VQ35DE	2/2003	2007		AF2296-1008	AF2031-2031
NISSAN	350Z	P	3.5 MPFI DOHC 24V VQ35HR	9/2007	5/2009		AF2296-1008	
NISSAN	370Z	P	3.7 MPFI DOHC 24V VQ37-VHR	5/2009	2015		AF2296-1008	
NISSAN	720	P	1.5 & 1.6 J15,J16	1980	1981		AF2296-2008	
NISSAN	721 PICK-UP	P	1.6 J16	1980	1981		AF2296-2008	
NISSAN	745 VANS	P		1981	1984		AF2296-2008	
NISSAN	ALMERA	P	1.5 MPFI DOHC 16V HR15DE	8/2012	2015		AF2296-1008	
NISSAN	ALTIMA	P	2.5 MPFI DOHC 16V QR25DE	11/2013	2015		AF2296-1008	
NISSAN	ALTIMA	P	3.5 MPFI DOHC 24V VQ35DE	11/2013	2015		AF2296-1008	AF2031-2031
NISSAN	B120 PICK-UP	P		1971	1986		AF2296-2008	
NISSAN	BLUEBIRD	P	2.0 SOHC CA20S	4/1985	1986		AF2296-2008	
NISSAN	BLUEBIRD	P	2.4 MPFI DOHC 16V KA24DE	10/1993	12/1997		AF2296-2008	AF2031-2031
NISSAN	C20 VAN	P		1981	1986		AF2296-2008	
NISSAN	CABSTAR	P	2.0 & 2.2 Z20,Z20S,Z22S	1982	1987		AF2296-2008	
NISSAN	CUBE	P	1.4 MPFI DOHC 16V CR14DE	10/2002	4/2005		AF2296-1003	
NISSAN	DUALIS	P	2.0 MPFI DOHC 16V MR20	12/2007	5/2014		AF2296-1008	
NISSAN	EXA	P	1.2 TMPFI KV12	1983	1986		AF2296-2008	
NISSAN	EXA	P	1.3 TWIN CAM KV13	1987	1991		AF2296-2008	AF2031-2031
NISSAN	GAZELLE	P	2.0 SOHC CA20E	1/1984	1988		AF2296-2008	
NISSAN	INFINITI	P	4.5 MPFI DOHC 32V VH45DE	9/1993	1997		AF2296-2008	
NISSAN	JUKE	P	1.6 MPFI DOHC 16V HR16DE,MR16DDT	10/2013	2015		AF2296-1008	
NISSAN	MAXIMA	P	3.0 MPFI SOHC 12V VG30E	5/1990	2/1995		AF2296-2008	AF2031-2031
NISSAN	MAXIMA	P	3.0 MPFI DOHC 24V VQ30DE	2/1995	2003			AF2031-2031
NISSAN	MAXIMA	P	2.5 & 3.5 MPFI DOHC 24V VQ25,VQ35,VQ35DE	12/2003	2015		AF2296-1008	AF2031-2031
NISSAN	MICRA	P	1.3 & 1.4 MPFI DOHC 16V CG13DE,CR14DE	6/1995	9/2010		AF2296-1003	
NISSAN	MICRA	P	1.2 & 1.5 MPFI DOHC 12V 16V HR12,HR15	11/2010	2015		AF2296-1008	
NISSAN	MURANO	P	3.5 MPFI DOHC 24V VQ35DE	7/2005	2015		AF2296-1008	AF2031-2031
NISSAN	NAVARA	P	2.4 & 3.0 MPFI SOHC 12V VG30E,KA24E	6/1992	8/1999		AF2296-2008	AF2031-2031
NISSAN	NAVARA	P	2.4,3.0 & 3.3 MPFI DOHC 24V KA24E,VG30E,VG33E	6/1992	2005		AF2296-1003	AF2031-2031
NISSAN	NAVARA	TD	3.0 DOHC 16V ZD30	12/2001	2005			AF2041-2020
NISSAN	NAVARA	TD	2.5 DI DOHC 16V YD25	11/2005	2015		AF2296-2004	AF2031-2080
NISSAN	NAVARA	TD	2.5 DOHC 16V YD25	2/2008	2015		AF2296-2004	AF2041-2020
NISSAN	NOMAD	P	2.4 CARB Z24	12/1986	10/1992		AF2296-2008	
NISSAN	NX COUPE	P	2.0 DOHC SR20DE	10/1991	1996		AF2296-1003	AF2031-2031
NISSAN	PATHFINDER	P	3.0 SOHC 12V VG30E	9/1992	1995		AF2296-2008	AF2031-2031
NISSAN	PATHFINDER	P	3.3 SOHC 24V VG33E	11/1995	2005			AF2031-2031
NISSAN	PATHFINDER	P	2.5 MPFI DOHC 16V YD25,YDK25	7/2005	2015		AF2296-2004	AF2031-2080
NISSAN	PATHFINDER	TD	3.0 DI DOHC 24V V9X	10/2010	2015		AF2031-2080	
NISSAN	PATHFINDER	P	3.5 MPFI DOHC 24V VQ35	10/2013	2015		AF2296-1008	AF2031-2031
NISSAN	PATROL	P	3.0 CARB RB30S	3/1990	1998		AF2296-2008	
NISSAN	PATROL	P	4.2 EFI TB42E	2/1992	1997			AF2031-2031
NISSAN	PATROL	TD	2.8,3.0,4.2 MPFI DOHC 16V RD280T,TD42T,ZD30,ZD30D	1/1998	2015			AF2041-9267
NISSAN	PINTARA	P	2.0 & 2.4 SOHC CA20E,KA24E	6/1986	10/1992		AF2296-2008	AF2031-2031
NISSAN	PRAIRIE	P	1.5 CARB E15	12/1982	1987		AF2296-2008	
NISSAN	PULSAR	P	1.3,1.4,1.5,1.6 DOHC A14,E13,E15,E16	1980	1989		AF2296-2008	
NISSAN	PULSAR	P	1.6 & 1.8 EFI 16LF,18LF	7/1987	1991		AF2296-1001	
NISSAN	PULSAR	P	2.0 MPFI DOHC 16V SR20DE,SR20DET	1990	9/1995		AF2296-1003	AF2031-2031
NISSAN	PULSAR	P	1.6 MPFI DOHC 16V GA16DE	10/1991	2000		AF2296-2008	AF2031-2031
NISSAN	PULSAR	P	1.6,1.8 & 2.0 MPFI DOHC 16V QG16DE,QG18DE,SR20DE	10/1995	2006		AF2296-1008	AF2031-2031
NISSAN	PULSAR	P	1.6 & 1.8 MPFI DOHC 16V MR48DE,MR16DDT	2/2013	2015		AF2296-1008	
NISSAN	PULSAR ET	P	1.3,1.5 & 1.6 E15ET	1983	1987		AF2296-2008	
NISSAN	PULSAR EXA	P	1.3,1.5 & 1.6 E15ET	1983	1987		AF2296-2008	
NISSAN	PULSAR EXA	P	2.0 MPFI DOHC 16V SR20DE,SR20DET	1990	1999		AF2296-1003	AF2031-2031
NISSAN	PULSAR EXA	P	1.3 E13	9/1983	1985		AF2296-2008	
NISSAN	PULSAR VAN	P	2.0 DI DOHC 16V MR20	6/2014	2015		AF2296-1008	
NISSAN	QASHQAI	P	1.5 CARB E15S	1989	1996		AF2296-2008	
NISSAN	S-CARGO	P						
NISSAN	SERENA	P	2.0 MPFI DOHC 16V SR20DE	10/1991	1995		AF2296-1003	AF2031-2031
NISSAN	SILVIA	P	1.8 DOHC CA18DE,CA18DET	1988	1991		AF2296-2008	
NISSAN	SILVIA	P	2.0 DOHC 16V SR20DE,SR20DET	1991	10/1993		AF2296-1003	AF2031-2031
NISSAN	SILVIA	P	2.0 MPFI DOHC 16V SR20DE,SR20DET	10/1993	1999		AF2296-1008	AF2031-2031
NISSAN	SKYLINE	P	2.0,2.5 & 2.6 MPFI DOHC 24V RB20DE,RB20DET,RB25DE,RB26DET,RB30E	1985	5/2001		AF2296-2008	AF2031-2031
NISSAN	SUNNY	P	1.2 & 1.5 E12	1977	1984		AF2296-2008	
NISSAN	TERRANO	P	2.4 MPFI SOHC 12V KA24E	3/1997	6/2000		AF2296-2008	AF2031-2031

Make	Model	Fuel	Engine	Notes	From	To	Oil Filter	Air Filter
NISSAN	TIDA	P	1.8 MPFI DOHC 16V	MR18	2/2006	2015	AF2296-1008	
NISSAN	URVAN	P	2.0,2.3 & 2.4 SOHC	E23,Z20,SD23,Z24S	1981	1993	AF2296-2008	
NISSAN	UTE	P			1988	1993	AF2296-3001	
NISSAN	VANETTE	P	1.2 & 2.0 CARB	A12,Z20	10/1980	9/1993	AF2296-2008	
NISSAN	VB VAN	P			1977	1984	AF2296-2008	
NISSAN	X-TRAIL	P	2.5 MPFI DOHC 16V	QR25DE	10/2001	9/2007	AF2296-1008	AF2031-2031
NISSAN	X-TRAIL	P	2.0 & 2.5 MPFI DOHC 16V	MR20DE,QR25DE,MR20,QR25	10/2007	2015	AF2296-1008	
PEUGEOT								
PEUGEOT	4008	P	2.0 MPFI DOHC 16V	4B11	5/2012	2015	AF2296-2004	
PEUGEOT	505	P	2.0 & 2.2 MPFI SOHC 8V	ZEJ,ZDJ,K,ZDJL	8/1983	1988	AF2296-2004	
PEUGEOT	604	P	2.7 CARB OHV 8V	ZM	4/1978	1982	AF2296-2004	
PROTON								
PROTON	EXORA	P	1.6 DI DOHC 16V	S4PH	10/2013	2015	AF2296-1010	
PROTON	GEN 2	P	1.6 MPFI DOHC 16V	S4PH	10/2004	2015	AF2296-1010	
PROTON	JUMBUCK UTE	P	1.5 MPFI SOHC 12V	4G15P	2/2003	2015	AF2296-1010	
PROTON	M21 COUPE	P	1.8 MPFI DOHC 16V	4G33P	9/1997	2000	AF2296-1010	
PROTON	PERSONA	P	1.3 & 1.6 MPFI DOHC 16V	4G13P,4G32P,S4PH	11/1996	2015	AF2296-1010	
PROTON	PREVE	P	1.6 MPFI DOHC 16V	S4PH	10/2012	2015	AF2296-1010	
PROTON	S16	P	1.3 & 1.6 MPFI DOHC 16V	S4PH	12/2009	2015	AF2296-1010	
PROTON	SATRIA	P	1.3,1.6 & 1.8 MPFI DOHC 16V	02	2/1997	2015	AF2296-1010	
PROTON	SUPREMA	P	1.6 MPFI DOHC 16V	S4PH	2/2014	2015	AF2296-1010	
PROTON	WAJA	P	1.6 MPFI SOHC 16V	4G18P-S4	11/2001	2005	AF2296-1010	
PROTON	WIRA	P	1.6 MPFI SOHC 16V	05	5/1995	1996	AF2296-1010	
RENAULT								
RENAULT	20TS	P	1.6,2.0 & 2.2		1979	1983	AF2296-2004	
RENAULT	FUEGO	P	2.0 CARB SOHC 12V	J6R	1982	1987	AF2296-2004	
ROVER								
ROVER	416i	P	1.6 MPFI	D16A3	9/1987	1990	AF2296-1004	
SAAB								
SAAB	9-3	P	2.0 & 2.3 MPFI DOHC 16V	B204,B234,B235	6/1998	2001	AF2296-1002	
SAAB	9-5	P	2.0,2.3 & 3.0 MPFI DOHC 24V	B205,B235,B308	11/1997	2009	AF2296-1002	
SAAB	900	P	2.0 MPFI DOHC 16V	B201X1,B202L	1979	1993	AF2296-2004	
SAAB	900	P	2.0,2.1 & 2.3 MPFI DOHC 16V	B206L,B204L,B212L,B234	1980	1998	AF2296-1002	
SAAB	900	P	2.5 MPFI DOHC 24V	B256,B258	1993	1998	AF2296-1001	
SAAB	9000	P	2.0 & 2.3 MPFI DOHC 16V	B202L	1986	1998	AF2296-1002	
SAAB	9000	P	3.0 MPFI DOHC 24V	B308	1994	1997	AF2296-2001	
SKODA								
SKODA	OCTAVIA	TD	1.9 & 2.0 MPFI DOHC 16V	BXE,BKD,CEG,BMM	2006	2015	AF2031-2865	
SKODA	OCTAVIA	P	2.0 MPFI DOHC 16V	CCZ	10/2007	2/2015	AF2031-2865	
SKODA	SUPERB	P	2.0 DOHC 16V	CB8B,CFG	5/2009	7/2011	AF2031-2865	
SKODA	SUPERB	P	1.8 MPFI DOHC 16V	CD A	5/2009	2015	AF2031-2865	
SKODA	YETI	TD	2.0 DI DOHC 8V	CFH	9/2011	2015	AF2031-2865	
SKODA	YETI	P	1.8 DI DOHC 16V	CDAA	3/2012	5/2014	AF2031-2865	
SMART								
SMART	FORFOUR	P	1.3 & 1.5 MPFI DOHC 16V	M135,930,M135,950	10/2004	1/2007	AF2296-1010	
SUBARU								
SUBARU	BRZ	P	2.0 DI DOHC 16V	FA20	7/2012	2015	AF2296-1004	
SUBARU	FIORI	P	0.8 SOHC 8V	EN08	11/1989	12/1992	AF2296-1008	
SUBARU	FORESTER	P	2.0 MPFI DOHC 16V	EJ205,EJ20J	8/1997	7/2002	AF2031-2031	
SUBARU	FORESTER	P	2.0 MPFI DOHC 16V	ED202,EJ25D	4/1999	7/2003	AF2031-2154	
SUBARU	FORESTER	P	2.5 MPFI SOHC 16V	EJ251,EJ253	7/2002	2/2008	AF2296-1008	AF2031-2154
SUBARU	FORESTER	P	2.5 MPFI DOHC 16V	EJ25DET	8/2003	2/2008	AF2296-1008	AF2031-2031
SUBARU	FORESTER	P	2.5 MPFI DOHC 16V	EJ25,EJ25DET,FB25	3/2008	2015	AF2296-1008	AF2031-2304
SUBARU	FORESTER	P	2.5 MPFI DOHC 16V	FB25	2/2011	2015	AF2296-1004	AF2031-2304
SUBARU	FORESTER	P	2.0 DI DOHC 16V	FA20	6/2012	2015	AF2296-1010	AF2031-2304
SUBARU	IMPREZA	P	1.6,1.8 & 2.0 MPFI SOHC 16V	EJ16,EJ18S,EJ20E,EJ16J	4/1993	10/2000	AF2031-2031	
SUBARU	IMPREZA	P	2.0 MPFI DOHC 16V	EJ205,EJ201,EJ205,				
SUBARU	IMPREZA	P	2.0 MPFI DOHC 16V	EJ207	4/1998	9/2005	AF2031-2154	
SUBARU	IMPREZA	P	2.0 MPFI DOHC 16V	FB20	2/2012	2015	AF2296-1010	AF2031-2304
SUBARU	IMPREZA WRX	P	2.0 & 2.5 MPFI DOHC 16V	EJ251,EJ255,EJ205	10/2000	8/2007	AF2296-1008	AF2031-2154
SUBARU	IMPREZA WRX	P	2.0 & 2.5 MPFI DOHC 16V	EJ257	7/2003	8/2007	AF2296-1008	AF2031-2031
SUBARU	IMPREZA WRX & STI	P	2.0 & 2.5 MPFI DOHC 16V	EJ20,EJ255,EJ257,EJ204,FA	9/2007	2015	AF2296-1008	AF2031-2304
SUBARU	LIBERTY	P	2.0,2.2 & 2.5 MPFI DOHC 16V	EJ22E,EJ25D,EJ20E,EJ206,EJ208	10/1989	8/2003	AF2031-2031	
SUBARU	LIBERTY	P	2.0 & 2.5 MPFI SOHC 16V	EJ20E,EJ201,EJ251,EJ25D	10/1998	8/2003	AF2031-2154	
SUBARU	LIBERTY	P	2.0 & 2.5 MPFI DOHC 16V	EJ20Y,EJ202,EJ20T,EJ204,EJ20X,EJ251,EJ255,EJ25,EJ20E,EJ25D,EJ253	9/2003	2015	AF2296-1008	AF2031-2304
SUBARU	LIBERTY	P	3.0 & 3.6 MPFI DOHC 24V	EZ30D,EZ36D	8/2004	2015	AF2296-1004	AF2031-2304
SUBARU	OUTBACK	P	2.5 MPFI DOHC 16V	EJ25	9/1996	10/1998	AF2031-2031	
SUBARU	OUTBACK	P	2.5 MPFI SOHC	EJ25D,EJ251,EJ25	10/1998	8/2009	AF2031-2154	
SUBARU	OUTBACK	P	3.0 MPFI DOHC 24V	EZ30D	10/2000	8/2003	AF2296-1004	AF2031-2031
SUBARU	OUTBACK	P	3.0 & 3.6 MPFI DOHC 24V	EZ30D,EZ36D	10/2002	2015	AF2296-1004	AF2031-2304
SUBARU	OUTBACK	P	2.5 MPFI SOHC 16V	EJ253,EJ25	9/2003	8/2012	AF2296-1008	AF2031-2304
SUBARU	OUTBACK	TD	2.0 MPFI DOHC 16V	EE20	11/2009	2015	AF2031-2304	
SUBARU	OUTBACK	P	2.5 MPFI	FB25	9/2012	2015	AF2296-1010	AF2031-2304
SUBARU	SHERPA	P	0.7 SOHC	EK42	10/1982	8/1989	AF2296-1008	
SUBARU	SVX	P	3.3 MPFI DOHC 24V	E633M	3/1992	4/1997	AF2296-1004	AF2031-2031

Make	Model	Fuel	Engine	Notes	From	To	Oil Filter	Air Filter
SUBARU	TRIBECA	P	3.0 & 3.6 MPFI DOHC 24V	EZ30,EZ36	11/2006	2015	AF2296-1004	AF2031-2304
SUBARU	XV	P	2.0 MPFI DOHC 16V	FB20	1/2012	2015	AF2296-1010	AF2031-2304
SUZUKI								
SUZUKI	ALTO	P	0.8 & 1.0 CARB SOHC 8V	F8B,G10B	1980	1998	AF2296-1002	
SUZUKI	ALTO	P	1.0 MPFI DOHC 12V	K10BN	7/2009	2015	AF2296-1003	
SUZUKI	BALENO	P	1.3,1.6 & 1.8 MPFI SOHC 16V	G16B,J18A,J18B	1992	2001	AF2296-1002	
SUZUKI	BARINA	P	1.3 MPFI		1992	1993	AF2296-1002	
SUZUKI	CARRY VAN	P	1.3 MPFI SOHC 16V	G13BB	5/1999	2005	AF2296-1002	
SUZUKI	CRESENT	P	1.3 MPFI		1992	1993	AF2296-1002	
SUZUKI	CULTUS	P	1.3 MPFI		1992	1993	AF2296-1002	
SUZUKI	GRAND VITARA	P	2.0 MPFI DOHC 16V	J20A	4/1998	9/2008	AF2296-1002	
SUZUKI	HATCH	P	0.5 & 0.8 MPFI	F5A,F8B	2/1980	1985	AF2296-1002	
SUZUKI	IGNIS	P	1.3 & 1.5 MPFI DOHC 16V	M13A,M15A	10/2000	2/2005	AF2296-1002	
SUZUKI	JIMNY	P	1.3 MPFI SOHC 16V	G13BB,M13A	10/1998	2015	AF2296-1002	
SUZUKI	LIANA	P	1.6 MPFI DOHC 16V	M16A	10/2001	9/2007	AF2296-1002	
SUZUKI	MIGHTY BOY	P	0.5	F5A	7/1985	1988	AF2296-1002	
SUZUKI	R+5 DOOR WAGON	P	1.0 MPFI	K10A	10/1997	11/1998	AF2296-1002	
SUZUKI	SIERRA	P	1.0 CARB	F10A	7/1981	1998	AF2296-1002	
SUZUKI	SK410	P	1.0		7/1985	1990	AF2296-1002	
SUZUKI	STOCKMAN	P	1.0 CARB		1981	9/2000	AF2296-1002	
SUZUKI	SUPER CARRY	P	1.0 CARB	F10A	7/1985	1992	AF2296-1002	
SUZUKI	SWIFT	P	1.1,1.3 & 1.6 MPFI DOHC 16V	G10,G10A,G13A,G13B,G16B	1984	2000	AF2296-1002	
SUZUKI	TRUCK	P	1.3 MPFI		5/1999	7/2005	AF2296-1002	
SUZUKI	UTE	P	1.3 MPFI		5/1999	2015	AF2296-1002	
SUZUKI	VITARA	P	1.6 & 2.0 MPFI DOHC 16V	G16B,J20A	8/1991	2000	AF2296-1002	
SUZUKI	X-90	P	1.6 MPFI SOHC 16V	G16B	4/1996	5/1998	AF2296-1002	
TOYOTA								
TOYOTA	4 RUNNER	D	2.4 & 2.8L 3L		7/1984	1996	AF2296-3001	
TOYOTA	4 RUNNER	P	2.4 & 3.0 CARB SOHC 12V	22RC,3VZE	10/1990	1996	AF2296-1002	
TOYOTA	86	P	2.0 DI DOHC 16V	4UGSE	6/2012	2015	AF2296-1004	
TOYOTA	AVALON	P	3.0 MPFI DOHC 24V	1M2-FE	7/2000	3/2006	AF2296-1002	
TOYOTA	AVENSIS	P	2.0 & 2.4 MPFI DOHC 16V	1A2-FE,2A2-FE	12/2001	12/2010	AF2296-1003	
TOYOTA	BLIZZARD	D	2.2L		3/1982	1983	AF2296-3001	
TOYOTA	BUNDERA	TD	2.4	3B,13BT	1985	1987	AF2296-3001	AF2041-2443
TOYOTA	BUNDERA	TD	2.4	2LT	3/1986	1989	AF2296-3001	
TOYOTA	CAMRY	P	1.8,2.0,2.2 & 2.4 MPFI DOHC 16V	1SE,2SE,3SE,3SFC,5SFE,2A2-FE	4/1983	2/2012	AF2296-1003	
TOYOTA	CAMRY	P	2.5 & 3.0 MPFI DOHC 24V	2VZ-FE4,3VZ-FE,1M2-FE	6/1988	2006	AF2296-1002	
TOYOTA	CARINA	P	IMPORT		1987	1990	AF2296-1003	
TOYOTA	CELICA	P	1.8,2.0 & 2.2 MPFI DOHC 16V	2SC,3SGELC,3SFE,5SFE,3SGTE,2ZZ-GE	10/1983	3/2006	AF2296-1003	
TOYOTA	CHASER	P	2.5	1JZ-GTE	1/1992	2001	AF2296-1002	
TOYOTA	COASTER BUS	D	3.2 & 3.4 OHV 2B,3B		1978	1999	AF2296-3001	
TOYOTA	COASTER BUS	D	4.0 & 4.2 SOHC	2H,1HZ	1/1987	2003	AF2041-2443	
TOYOTA	COMMUTER BUS	D	3.0		10/1990	1993	AF2296-3001	
TOYOTA	COROLLA	P	1.3,1.4,1.6 & 1.8 DOHC 16V	4AC,2ALC,4ALC,6AFC,4AFC,4AGE,4AFE,7AFE,1ZZ-FE,2ZZ-FE,2ZR-FE	10/1983			
TOYOTA	CORONA	P	1.9 CARB	STARFIRE	10/1979	1983	AF2296-2003	
TOYOTA	CORONA	P	1.8 & 2.0 CARB	4SF,2S	8/1983	1993	AF2296-1003	
TOYOTA	CRESSIDA	P	3.0 MPFI DOHC 24V	7MGE	10/1988	1992	AF2296-1002	
TOYOTA	CROWN	P	2.6	4M	1981	1985	AF2296-3001	
TOYOTA	CROWN	P	2.5,2.8 & 4.0 MPFI DOHC 24V	5MGEU,1JZ-GTE,1JZ-FE	12/1985	2005	AF2296-1002	
TOYOTA	DYNA	D	4.0 OHV	2H,1W	7/1982	1995	AF2041-2443	
TOYOTA	DYNA	D	2.4,2.8,3.0,3.4 & 3.7 SOHC OHV	2L,3L,3B11,14B	11/1985	4/2005	AF2296-3001	
TOYOTA	DYNA	D	4.6 & 4.9 SOHC 16V	S05C,S05D	3/2001	2003	AF2041-2444	
TOYOTA	ECHO	P	1.3 & 1.5 MPFI DOHC 16V	1N2-FE,2N2-FE	9/1999	2005	AF2296-1003	
TOYOTA	HARRIER	P	3.0	IMPORT	1997	2003	AF2296-1002	
TOYOTA	HIACE	D	2.2,2.4,2.8 & 3.0 SOHC	L2L,3L	3/1981	2000	AF2296-3001	
TOYOTA	HIACE	P	2.4 SOHC	2RZ	10/1989	1998	AF2296-2004	
TOYOTA	HIACE	P	2.4 & 2.7 MPFI SOHC DOHC 16V	2RZ,2RZE,2TR-FE	1993	2015	AF2296-1002	
TOYOTA	HIACE	D	2.5 & 3.0 DI DOHC 16V	1KD-FTV,2KD-FTV	5/2005	2015	AF2296-1002	
TOYOTA	HILLUX	D	2.2,2.4,2.8 & 3.0 SOHC 8V	L2L,3L,5L	10/1978	2000	AF2296-3001	
TOYOTA	HILLUX	P	1.8 CARB	2Y	10/1988	1998	AF2296-1003	
TOYOTA	HILLUX	P	2.4 SOHC	22RC	1/1993	1997	AF2296-1002	
TOYOTA	HILLUX	D	3.0 SOHC 8V	5L	10/1997	2000	AF2296-3001	AF2041-2015
TOYOTA	HILLUX	P	2.0,2.7 & 3.4 MPFI DOHC 24V	1RZ-FE,3RZ-FE,5VZ-FE	10/1997	4/2005	AF2296-1002	AF2041-2233
TOYOTA	HILLUX	P	4.0 MPFI DOHC 24V	1GR-FE	4/2005	2015	AF2296-1002	AF2041-2281
TOYOTA	HILLUX	P	2.7 MPFI DOHC 16V	2TR-FE	4/2005	2015	AF2296-1002	AF2041-2296
TOYOTA	HILLUX	TD	3.0 MPFI DOHC 16V	1KD-FTV	4/2005	2015	AF2296-3001	AF2041-2296
TOYOTA	KLUGER	P	3.3 MPFI DOHC 24V	3MZ-FE	10/2003	7/2007	AF2296-1002	
TOYOTA	LANDCRUISER	D	3.4 OHV OHV	3B,13BT	10/1980	1990	AF2296-3001	AF2041-2443
TOYOTA	LANDCRUISER	P	3.5,4.0 & 4.2 MPFI SOHC 24V	1PZ,2H,12HT,1HZ,1HD-FTE,1HD-T	10/1980	2007	AF2041-2443	
TOYOTA	LANDCRUISER	P	4.0,4.2 & 4.5 OHV DOHC 24V	2F3F,1FZ-FE	11/1980	1999	AF2296-3001	AF2041-2443
TOYOTA	LANDCRUISER	P	4.5 MPFI DOHC 24V	1FZ-FE	4/1996	2007	AF2296-1002	AF2041-2443
TOYOTA	LANDCRUISER	P	4.5 & 4.7 MPFI DOHC 24V 32V	1FZ-FE,2UZ-FE	3/1998	10/2007	AF2296-1002	AF2041-2444
TOYOTA	LANDCRUISER	TD	4.2 MPFI SOHC 24V	1HD-FTE	10/2000	10/2007	AF2041-2444	
TOYOTA	LANDCRUISER	P	4.5 MPFI DOHC 32V	1VD-FTE	3/2007	2015	AF2031-2144	
TOYOTA	LANDCRUISER	P	4.7 MPFI DOHC 32V	2UZ-FE	11/2007	3/2012	AF2296-1002	
TOYOTA	LANDCRUISER PRADO	P	3.4 MPFI	5VE-FE	7/1996	8/2003	AF2296-1002	AF2041-2233
TOYOTA	LANDCRUISER PRADO	P	2.7 MPFI DOHC	3RZ-FE	7/1996	8/2004	AF2296-1002	
TOYOTA	LANDCRUISER PRADO	TD	3.0 SOHC 8V	1KZ-FE	3/2000	2/2003	AF2041-2444	
TOYOTA	LANDCRUISER PRADO	TD	3.0 MPFI SOHC DOHC 8V 16V	1KD-FTV	2/2003	2015	AF2296-1002	AF2031-2144
TOYOTA	LANDCRUISER PRADO	P	4.0 MPFI DOHC	1GR-FE	3/2003	11/2009	AF2296-1002	AF2031-2281
TOYOTA	LANDCRUISER SAHARA	TD	4.7 DTFI	2UZ-FE	11/2007	2015	AF2296-1002	
TOYOTA	LEXCEM	P	3.8 MPFI	VH	9/1989	1997	AF2296-1001	AF2031-2031
TOYOTA	LITE ACE	D	1.8 SOHC	1C	2/1983	1992	AF2296-2004	
TOYOTA	MIR-S	P	2.0 TMPI	1ZZ-FE	1989	1995	AF2296-1003	

Make	Model	Fuel	Engine	Notes	From	To	Oil Filter	Air Filter
TOYOTA	MR2	P	1.6,1.8 & 2.0 MPFI DOHC 16V					
			4AG-EL,1ZZ-FE,3SGE,3SGTE	11/1987	3/2006		AF2296-1003	
TOYOTA	PASEO	P	1.5 MPFI DOHC 16V 5E-FE	7/1991	1999		AF2296-1003	
TOYOTA	PRIUS	H	1.5 MPFI DOHC 16V 1NZ-FXE	10/2001	2015		AF2296-1003	
TOYOTA	RAV4	P	2.0 & 2.4 MPFI DOHC 16V					
			3S-FE,1AZ-FE,2AZ-FE	5/1994	1/2013		AF2296-1003	
TOYOTA	RAV4	P	2.4 MPFI DOHC 16V 2AZ-FE	5/2010	2015		AF2296-1003	
TOYOTA	SERA	P	1.5 MPFI	5E-FE	1990	1995	AF2296-1003	
TOYOTA	SOARER	P	2.5,3.0 & 4.0 MPFI DOHC					
			1JZ-GTE,2JZGE,MZ20,MZ21,1JZ-FE	1986	1999		AF2296-1002	
TOYOTA	SPACIA	P	2.0 & 2.2 MPFI DOHC 16V					
			3S-FE,4YEC	10/1993	8/2002		AF2296-1003	
TOYOTA	SPRINTER	P	1.6 & 1.8 CARB DOHC					
			4A-C,7A-FE	7/1983	1997		AF2296-1003	
TOYOTA	STARLET	P	1.3 TMPFI DOHC 16V					
			4E-FE,4E-FTE	1988	10/1999		AF2296-1003	
TOYOTA	SUPRA	P	3.0 MPFI DOHC 24V					
			7MGE,2JZGE,2JZGTE	1988	1997		AF2296-1002	
TOYOTA	TARAGO	P	2.4 MPFI DOHC 16V 2TZ-FE	9/1990	8/2000		AF2296-1002	
TOYOTA	TARAGO	P	2.4 MPFI DOHC 16V 2AZ-FE	6/2000	2015		AF2296-1003	
TOYOTA	TERCEL	P	1.5 CARB	3AC	10/1983	1988	AF2296-1003	
TOYOTA	TOWNACE	P	1.9 & 2.0 MPFI OHV 8V					
			7K,7K-E,3YC	4/1992	2004		AF2296-1003	
TOYOTA	TOYOACE	P	2.0 CARB	5R	6/1980	1986	AF2296-3001	
TOYOTA	TOYOACE	D	2.2 & 2.4	L,2L	3/1982	1985	AF2296-3001	
TOYOTA	VIENTA	P	3.0 MPFI DOHC 24V					
			3VZ-FE4,1MZ-FE	8/1995	2000		AF2296-1002	
TOYOTA	YARIS	P	1.3 & 1.5 MPFI DOHC 16V					
			1NZ-FE,2NZ-FE	11/2005	2015		AF2296-1003	

VOLKSWAGEN

VOLKSWAGEN	BEETLE	P	1.4 DI DOHC 16V	CTHD	2/2013	2015		AF2031-2865
VOLKSWAGEN	CADDY	TD	1.9 & 2.0 SOHC DOHC 8V 16V					
			BJB,BLS,CFHC	2/2005	2015		AF2031-2865	
VOLKSWAGEN	CC	TD	2.0 DOHC 16V	CFGB	7/2012	2015		AF2031-2865
VOLKSWAGEN	EOS	TD	2.0 DOHC 16V					
			BMM,CBAB,CFFA	3/2007	2015		AF2031-2865	
VOLKSWAGEN	EOS	P	2.0 MPFI DOHC 16V					
			CAWB,CCZB	8/2008	2015		AF2031-2865	
VOLKSWAGEN	GOLF	TD	1.5 & 1.9 SOHC 8V	CK,1Z	3/1978	1998	AF2296-2004	
VOLKSWAGEN	GOLF	P	1.4,1.6,1.9 & 2.0 MPFI DOHC					
			BLG,BKC,BKD,BMN,CAVD,CAYC,CBAB,CFFA,CFH,CCZB,CBBB,CFGB	8/2004	2013		AF2031-2865	
VOLKSWAGEN	JETTA	TD	1.6,1.9 & 2.0 DOHC 16V	BLS,BKD,CAYC,CBD,CFB,CFA,CFFB	2006	2015		AF2031-2865
VOLKSWAGEN	JETTA	P	1.4 & 2.0 DI DOHC 16V					
			CAVD,CAWB,CCZA,CTHD	11/2009	2015		AF2031-2865	
VOLKSWAGEN	PASSAT	D	1.5 CARB SOHC 8V	CK	1978	1983	AF2296-2004	

Make	Model	Fuel	Engine	Notes	From	To	Oil Filter	Air Filter
VOLKSWAGEN	PASSAT	P	2.8 MPFI DOHC 30V	ACK,APR,AMX,BBG	3/1998	2004	AF2296-2004	
VOLKSWAGEN	PASSAT	TD	2.0 DOHC 16V	BKP,BMR,CBAB,CFF,CFGB,CFGC,CBBB	2/2006	2015		AF2031-2865
VOLKSWAGEN	PASSAT	P	1.8,2.0 & 3.6 MPFI DOHC 24V	CDA,CDA,CAWB,BWS	3/2006	2015		AF2031-2865
VOLKSWAGEN	TIGUAN	P	1.4 & 2.0 MPFI DOHC 16V	CAVD,CTH,CAWA,CCZA,CCZD,CAWB,CCZB	8/2008	2015		AF2031-2865
VOLKSWAGEN	TIGUAN	TD	2.0 DOHC 16V	CBAH,CFFB	11/2008	2015		AF2031-2865

VOLVO

VOLVO	240	P	2.1 & 2.3 CARB MPFI SOHC 8V					
			B21A,B21E,B23E, B230E, B230F	1969	1993		AF2296-2004	
VOLVO	242	P						
VOLVO	244	P	B21A 2.1 CARB SOHC 8V					
VOLVO	245	P						
VOLVO	260	P						
VOLVO	262	P						
VOLVO	264	P						
VOLVO	265	P						
VOLVO	360	P	2.0 MPFI SOHC 8V					
			B19E,B200E,B200EA	1969	12/1990		AF2296-2004	
VOLVO	740	TD						
VOLVO	740	P	2.3 MPFI SOHC DOHC 8V 16V					
			B230FT,B230E,B230F,B234FA	1969	12/1992		AF2296-2004	
VOLVO	760	TD						
VOLVO	760	P	2.3 MPFI SOHC 8V 12V					
			B230ET,B230E,B23ET,B280F	2/1983	12/1990		AF2296-2004	
VOLVO	760	P	2.8L MPFI V6	B28E	2/1983	1991	AF2296-2004	AF2031-2080
VOLVO	850	P	2.3 & 2.5 MPFI DOHC 10V 20V					
			B523T,B525S,B523A,B525A	10/1993	1997		AF2296-2004	
VOLVO	940	P	2.3 MPFI SOHC DOHC 8V 16V					
			B230,B234	11/1990	1998		AF2296-2004	
VOLVO	960	P	2.8 & 2.9 MPFI DOHC 12V 24V					
			B280F,B6304F	1990	1997		AF2296-2004	
VOLVO	C70	P	2.3 MPFI DOHC 20V	B5234T3	1/1998	9/2004	AF2296-2004	
VOLVO	S40	P	1.8,1.9 & 2.0 MPFI DOHC 16V					
			B4184S2,B4194T,B4204S	2/1997	3/2001		AF2296-2004	
VOLVO	S70	P	2.3,2.4 & 2.5 MPFI DOHC 20V					
			B5252S,B523A,B525A	2/1997	8/2000		AF2296-2004	
VOLVO	S80	P	2.8 & 2.9 MPFI DOHC 24V					
			B6284T,B6304	5/1998	10/2003		AF2296-2004	
VOLVO	S90	P	2.9 MPFI DOHC 24V	B6304	2/1997	8/1998	AF2296-2004	
VOLVO	V40	P	1.8,1.9 & 2.0 MPFI DOHC 16V					
			B6304,B4184,B4204,B4194	2/1997	2002		AF2296-2004	
VOLVO	V70	P	2.3 & 2.5 MPFI DOHC 20V					
			B5234,B5252,B525A	2/1997	8/2000		AF2296-2004	
VOLVO	V90	P	2.9 MPFI DOHC 24V					
			B6304SF1	2/1997	8/1998		AF2296-2004	



Universal Round Filter Elements

K&N replacement elements for K&N and other brands of round air filter assemblies. Upgrade to a K&N element to improve the airflow and filtration of any universal filter while adding the convenience and economy of a washable filter.

OD	ID	Height	Part No.
3.625" (92mm)	2.875" (73mm)	2.000" (51mm)	KNE-3120
5.625" (143mm)	4.625" (117mm)	2.000" (51mm)	KNE-3221
5.875" (149 mm)	4.875" (124 mm)	3.25" (83 mm)	KNE-3218
6.375" (162mm)	5.000" (127mm)	2.500" (64mm)	KNE-3260
6.375" (162mm)	5.000" (127mm)	3.250" (83mm)	KNE-3270
5.875" (149mm)	4.375" (111mm)	3.000" (76mm)	KNE-2410
6.063" (154mm)	4.688" (119mm)	1.875" (48mm)	KNE-2470
6.063" (154mm)	4.688" (119mm)	2.250" (57mm)	KNE-3350
6.250" (159mm)	5.250" (133mm)	3.250" (83mm)	KNE-3340
6.250" (159mm)	5.250" (133mm)	4.000" (102mm)	KNE-3344
6.250" (159mm)	5.250" (133mm)	6.000" (152mm)	KNE-3346
6.375" (162 mm)	5" (127 mm)	3.625" (92 mm)	KNE-3280
7.000" (178mm)	5.188" (132mm)	2.000" (51mm)	KNE-3360
7.000" (178mm)	5.500" (140mm)	2.000" (51mm)	KNE-3402
7.000" (178mm)	5.500" (140mm)	3.000" (76mm)	KNE-3403
7.750" (197mm)	6.375" (162mm)	5.500" (140mm)	KNE-3480
9.000" (229mm)	8.000" (203mm)	2.000" (51mm)	KNE-3527
9.000" (229mm)	8.000" (203mm)	2.875" (73mm)	KNE-3530
9.000" (229 mm)	7.5 in (191 mm)	7 in (178 mm)	KNE-3657
9.000" (229mm)	7.500" (191mm)	4.000" (102mm)	KNE-3640
9.000" (229mm)	7.500" (191mm)	5.000" (127mm)	KNE-3650
9.000" (229mm)	7.000" (178mm)	6.625" (168mm)	KNE-4780
10.00" (254mm)	7.375" (187mm)	2.750" (70mm)	KNE-4790
11.00" (279mm)	9.000" (229mm)	2.188" (56mm)	KNE-1200
11.00" (279mm)	9.250" (235mm)	3.500" (89mm)	KNE-1250
11.00" (279mm)	9.250" (235mm)	5.000" (127mm)	KNE-3680
11.00" (279mm)	9.250" (235mm)	6.000" (152mm)	KNE-3690
12.50" (318mm)	10.75" (273mm)	2.000" (51mm)	KNE-1515
12.50" (318mm)	11.00" (279mm)	2.750" (70mm)	KNE-1530
13.75" (349mm)	11.75" (298mm)	4.031" (102mm)	KNE-1690
14.00" (356mm)	12.00" (305mm)	2.813" (71mm)	KNE-3742
14.00" (356mm)	12.00" (305mm)	3.000" (76mm)	KNE-1650
14.00" (356mm)	12.00" (305mm)	3.500" (89mm)	KNE-3745
14.00" (356mm)	12.00" (305mm)	4.000" (102mm)	KNE-3750
14.00" (356mm)	12.00" (305mm)	5.000" (127mm)	KNE-3760
14.00" (356mm)	12.00" (305mm)	6.000" (152mm)	KNE-3770



Tapered Clamp On Filters

Chrome Top

These clamp on filters are the classic pod filter design. They are tapered with the base smaller than the top and feature attractive chrome end caps.

Flange Diameter	Base Diameter	Top Diameter	Filter Length	Part Number
2.06" (52mm)	3.50" (89mm)	2.00" (51mm)	4.00" (102mm)	KNRC-1200
2.06" (52mm)	3.25" (83mm)	3.00" (76mm)	4.00" (102mm)	KNRC-1350
2.12" (54mm)	3.50" (89mm)	2.00" (51mm)	4.00" (102mm)	KNRC-1920
2.12" (54mm)	3.00" (76mm)	2.00" (51mm)	2.75" (70mm)	KNRC-2340
2.12" (54mm)	3.00" (76mm)	2.00" (51mm)	3.00" (76mm)	KNRC-2330
2.25" (57mm)	3.50" (89mm)	2.00" (51mm)	4.00" (102mm)	KNRC-1250
2.87" (73mm)	4.00" (102mm)	3.00" (76mm)	5.00" (127mm)	KNRC-2600
3.00" (76mm)	5.00" (127mm)	4.50" (114mm)	6.50" (165mm)	KNRF-1030
3.12" (79mm)	5.00" (127mm)	3.50" (89mm)	6.00" (152mm)	KNRC-3250
3.50" (89mm)	8.00" (203mm)	6.62" (168mm)	12.0" (305mm)	KNRC-5169
3.75" (95mm)	5.75" (146mm)	3.50" (89mm)	6.75" (171mm)	KNRC-8480
4.00" (102mm)	6.62" (168mm)	5.25" (133mm)	9.50" (241mm)	KNRC-4780
4.50" (114mm)	8.00" (203mm)	6.62" (168mm)	12.0" (305mm)	KNRC-5166
6.00" (152mm)	7.50" (191mm)	5.00" (127mm)	5.00" (127mm)	KNRC-2960
6.00" (152mm)	7.50" (191mm)	5.87" (149mm)	6.00" (152mm)	KNRC-5173
6.00" (152mm)	7.50" (191mm)	7.00" (178mm)	18.0" (457mm)	KNRC-3070



Tapered Clamp On Filters - Rubber Top

These clamp on filters are the classic pod filter design. They are tapered with the base smaller than the top and feature black rubber end caps.

Flange Diameter	Base Diameter	Top Diameter	Filter Length	Part Number
3.00" (76mm)	6.00" (152mm)	4.62" (117mm)	6.00" (152mm)	KNRE-0930
3.00" (76mm)	5.00" (127mm)	4.62" (117mm)	8.00" (203mm)	KNRE-0910
3.00" (76mm)	6.00" (152mm)	4.62" (117mm)	9.00" (220mm)	KNRE-0810
3.00" (76mm)	6.00" (152mm)	4.62" (117mm)	12.0" (305mm)	KNRE-0800
3.00" (76mm)	6.00" (152mm)	4.62" (117mm)	14.0" (355mm)	KNRE-0820
3.00" (76mm)	5.00" (127mm)	4.62" (117mm)	8.00" (203mm)	KNRE-0910
3.50" (89mm)	6.00" (152mm)	4.62" (117mm)	6.00" (152mm)	KNRE-0950
3.50" (89mm)	6.00" (152mm)	4.62" (117mm)	9.00" (228mm)	KNRE-0920
4.00" (102mm)	6.00" (152mm)	4.62" (117mm)	9.00" (220mm)	KNRE-0870
4.00" (102mm)	6.00" (152mm)	4.62" (117mm)	12.0" (305mm)	KNRE-0860

X-Stream Clamp On Filters

These X-Stream Air Filters take performance to the next level with innovative K&N air flow technology. The X-Stream Air Filter provides awesome air flow and outstanding filtration. When racing, in any environment, racers need all the protection and airflow they can get. K&N delivers. Two styles are available: standard tapered or reverse tapered (non is larger diameter).



Flange Diameter	Base Diameter	Top Diameter	Filter Length	Part Number
2.44" (62mm)	4.00" (102mm)	4.00" (102mm)	4.75" (121mm)	KNRX-4040
2.50" (63mm)	4.50" (114mm)	4.00" (102mm)	6.12" (155mm)	KNRX-3800
2.50" (63mm)	4.50" (114mm)	6.00" (152mm)	6.12" (155mm)	KNRX-3801-1
2.50" (63mm)	4.50" (114mm)	4.00" (102mm)	3.81" (97mm)	KNRX-4010
2.75" (70mm)	6.00" (152mm)	5.00" (127mm)	5.50" (140mm)	KNRX-4950
2.75" (70mm)	6.00" (152mm)	5.00" (127mm)	6.50" (165mm)	KNRX-4860
2.87" (73mm)	4.25" (108mm)	4.00" (102mm)	4.75" (121mm)	KNRX-4020-1
3.00" (76mm)	4.50" (114mm)	6.00" (152mm)	4.62" (117mm)	KNRX-3900-1
3.31" (76mm)	6.00" (152mm)	5.00" (127mm)	5.56" (141mm)	KNRX-4990
3.31" (76mm)	6.00" (152mm)	5.00" (127mm)	6.50" (165mm)	KNRX-4730
3.31" (76mm)	6.00" (152mm)	4.00" (102mm)	8.69" (220mm)	KNRX-3990-1
3.31" (84mm)	4.87" (124mm)	4.00" (102mm)	4.25" (108mm)	KNRX-4120
3.50" (89mm)	4.00" (102mm)	4.00" (102mm)	5.75" (146mm)	KNRX-4140
3.81" (97mm)	6.81" (173mm)	6.00" (152mm)	2.12" (54mm)	KNRX-4130

Universal Air Filters - Oval Straight

When selecting one of K&N's universal oval air filters, you should consider the following dimensions as they relate to the specification chart:

(F) Mounting Flange Inside Diameter — This is the most critical dimension and should be very close to the diameter of the application's inlet flanges.

The flanges will stretch up to 1/16" for those in-between sizes. (MA / SA) Filter Oval Dimensions — This is the length and width of the filter. Always use the largest filter practical to fit the application. (L) Filter Length — This dimension is the length of the filter body only, it does not include the flange length Always use the longest filter practical, for maximum filtration. (FA / FL) Flange Angle and/or Length — If no angle is listed in the specifications table, the flange is straight. Any angle listed is in degrees and can be utilised when space is a problem.

Flange Type — The location of the flange in relation to the outside of the filter is sometimes offset to one edge of the filter for more clearance.

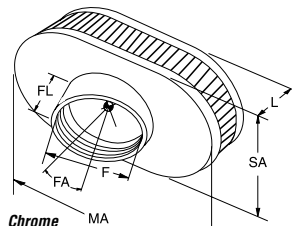

(F) Mounting Flange Inside Diameter	(MA/SA) Filter Dimensions	(L) Filter Length	(FL) Flange Length	(FA) Flange Style	(FO) Flange Offset	Rubber End Cap Part #	Chrome End Cap Part #	PreCharger Part #
Inch mm	Inch mm	Inch mm	Inch mm	Type Angle	Inch mm			
1-1/2 38	3-3/4x4-1/2 95x114	2-3/4 70	1 25	Angled 30°		R-0640		
2-1/4 57	3-3/4x4-1/2 95x114	4 102	5/8 16	Centered		RU-0990		
2-1/4 57	3-3/4x4-1/2 95x114	5 127	5/8 16	Centered		RU-1100		
2-1/4 57	3-3/4x4-1/2 95x114	5 127	1 25	Angled 10°		RU-1140		
2-7/16 62	3-1/2x4-1/2 89x114	7 178	5/8 16	Centered		RU-1810		RU-1240PK
2-7/16 62	3-3/4x4-1/2 95x114	5 127	5/8 16	Centered		RU-1180		
2-1/4 57	3-3/4x4-1/2 95x114	4 102	5/8 16	Centered		RU-0990		
2-1/4 57	3-3/4x4-1/2 95x114	5 127	5/8 16	Centered		RU-1100		
2-1/4 57	3-3/4x4-1/2 95x114	5 127	1 25	Angled 10°		RU-1140		
2-7/16 62	3-1/2x4-1/2 89x114	7 178	5/8 16	Centered		RU-1810		RU-1240PK
2-7/16 62	3-3/4x4-1/2 95x114	5 127	5/8 16	Centered		RU-1180		
2-7/16 62	3-3/4x4-1/2 95x114	5 127	1 25	Angled 10°		RU-1220		
2-7/16 62	3-3/4x4-1/2 95x114	5 127	1-1/4 32	Angled 20°		RU-1370		
2-7/16 62	3-3/4x4-1/2 95x114	6 152	1 25	Angled 10°		RU-1230		RU-1230PK
2-7/16 62	3-3/4x4-1/2 95x114	6 152	1-1/4 32	Angled 20°		RU-1380		RU-1230PK
2-7/16 62	4x6-1/4 102x159	5 127	1 25	Angled 10°		RU-1350		
2-7/16 62	4x6-1/4 102x159	6 152	1 25	Angled 10°		RU-1360		
2-1/2 63	3-3/4x4-1/2 95x114	7 178	2-1/8 54	Angled 10°		RU-1830		RU-1240PK
2-1/2 63	3-3/4x4-1/2 95x114	9 228	2-1/8 54	Angled 10°		RU-1840		RU-1260PK
2-9/16 65	4-1/2x7 114x178	2 51	7/8 22	Offset2	2-1/8 54	RA-0760	RA-076V	22-2000PL or E-3321PK
2-3/4 70	4x6-1/4 102x159	5 127	5/8 16	Centered		RU-1500		
2-3/4 70	4x6-1/4 102x159	5 127	1 25	Angled 10°		RU-1530		
2-3/4 70	4x6-1/4 102x159	6 152	1 25	Angled 10°		RU-1540	RC-1540	
2-3/4 70	4x6-1/4 102x159	7 178	5/8 16	Centered		RU-1520		
2-3/4 70	4x6-1/4 102x159	7 178	1 25	Angled 10°		RU-1550		
2-3/4 70	4-1/2x7 114x178	2 51	5/8 16	Centered			RC-2000	22-2000PL or E-3321PK
2-3/4 70	4-1/2x7 114x178	3 76	5/8 16	Centered			RC-2860	22-2020PL
3-1/2 89	4-1/2x7 114x178	3-1/2 89	5/8 16	Centered			RC-3180	E-3341PK
6 152	6-1/2x8-1/4 159x209	3-1/4 82	1 25	Centered			RF-1002	

Footnotes: 1 - Filter has molded-in velocity stack (inside of filter flange is rounded) 2 - Offset is vertical 3 - 5/8" vent standard 4 - 1/2" vent standard 5 - Offset is vertical and to the right

Universal Air Filters - Oval Tapered

(F) Mounting Flange Inside Diameter	(MA/SA) Filter Base Dimensions	(MA/SA) Filter Top Dimensions	(L) Filter Length	(FL) Flange Length	(FA) Flange Style	(FO) Flange Offset	Rubber End Cap	Chrome End Cap
Inch mm	Inch mm	Inch mm	Inch mm	Inch mm	Type Angle	Inch mm	Part #	Part #
1-3/4 44	3x4 76x102	2x3 51x76	2-3/4 70	5/8 16	Offset2	1/2 13		RC-
2 51	3x4 76x102	2x3 51x76	2-3/4 70	5/8 16	Offset2	1/2 13		RC-1820
2 51	3x4 76x102	2x3 51x76	5 127	5/8 16	Offset2	1/2 13		RC-2770
2 51	3x4 76x102	2x3 51x76	2-3/4 70	5/8 16	Offset	1/2 13		RC-1824
RC-1820DK								
2 51	3x4 76x102	2-1/2x3-1/2 63x89	2-3/4 70	5/8 16	Offset2	1/2 13	RU-1820	
RU-0981DK								
2-1/8 54	3x4 76x102	2x3 51x76	4 102	5/8 16	Offset2	7/16 11	RC-2810	
2-1/8 54	3x4 76x102	2x3 51x76	4 102	5/8 16	Offset5	7/16 11		RC-
2900								
2-1/8 54	3x4 76x102	2x3 51x76	2-3/4 70	5/8 16	Offset2	7/16 11		RC-0981
2-1/8 54	3x4 76x102	2-1/2x3-1/2 63x89	4 102	5/8 16	Offset2	7/16 11	RU-2810	
2-1/8 54	3x4 76x102	2x3 51x76	4 102	5/8 16	Offset6	7/16 11		RC-2890
2-1/8 54	3x4 76x102	2-1/2x3-1/2 63x89	2-3/4 70	5/8 16	Offset6	7/16 11	RU-3010	
2-1/8 54	3x4 76x102	2-1/2x3-1/2 63x89	5 127	5/8 16	Offset2	7/16 11	RU-2750	
2-7/16 62	3-1/2x4-1/2 89x114	2-1/2x3-1/2 63x89	2-3/4 70	5/8 16	Centered		RU-2780	
2-7/16 62	3-3/4x4-1/2 95x114	2x3 51x76	6 152	5/8 16	Centered			RC-3680
6 152	6-1/4x8-1/4 159x209	4x6-1/4 102x159	5 127	1 25	Centered			RC-3160

Footnotes: 1 - Filter has molded-in velocity stack (inside of filter flange is rounded) 2 - Offset is vertical 3 - 5/8" vent standard 4 - 1/2" vent standard 5 - Offset is vertical and to the right 6 - Offset is vertical and to the left 7 - XStream Top Filter

Universal Air Filters - Dual Flange Oval

2-1/8 54	4x6 102x152	3-3/4x4-1/2 95x114	4 102	5/8 16	Dual	2-15/16 75	RU-2850	-
2-3/8 60	3-3/4x6-1/4 95x159	3-3/4x6-1/4 95x159	3 76	3/8 10	Dual	3 76	RU-2920	-
2-3/8 60	3-3/4x6-1/4 95x159	3-7/16x4-7/16 87x113	6-3/4 171	3/8 10	Dual	3 76	RU-4710	RU-4710PK

Special Application Clamp-On Air Filters

Special filters to clamp directly on GM TPI throttle bodies using 1990-92 stock GM or Digital Fuel Injection Computer. Will not work on engines that use a mass-air sensor. NOTE: Not legal for use on emission controlled vehicles that operate on public streets. 21-5/16" x 43/4" oval mounting flange, 4-3/4" x 61/2" oval base, 3-1/4" x 4-1/2" stainless steel oval top, 55/8" filter height, 7/8" flange length RC-5000

21-5/16" x 43/4" oval mounting flange, 4-1/2" x 7" oval base, 4-1/2" x 7" chrome top oval top, 2" filter height, 3/4" flange length RC-5010

21-5/16" x 43/4" oval mounting flange, 5-1/4" x 85/8" oval base, 4" x 6-1/4" stainless steel oval top, 5-1/2" filter height, 7/8" flange length RC-5050

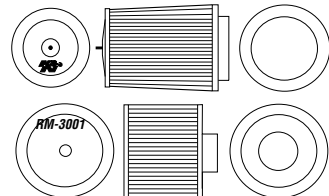
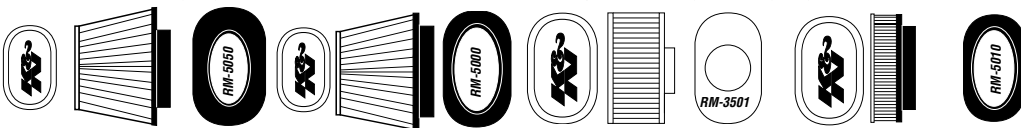

Special filters with metal base and flanges, to allow mounting the filter with a hose, ideal for high temperature applications.

3"OD round mounting flange, 7" filter diameter, 7" chrome top w/1" hole, 6" filter height, 1-5/8" flange length RM-3001

3-1/2"OD round mounting flange, 4-1/2" x 7" oval base, 41/2" x 7" stainless steel top, 31/2" filter height, 5/8" flange length RM-3501

6"OD round mounting flange, 7-1/2" base diameter, 7" chrome top w/1/4-20 stud, 10" filter height, 1" flange length RM-6001

Universal Air Filters - Round Straight

When selecting one of K&N's universal round straight air filters, you should consider the following dimensions as they relate to the specification chart:

(F) Mounting Flange Inside Diameter — This is the most critical dimension and should be very close to the diameter of the application's inlet flange. The flange will stretch up to 1/16" for those in-between sizes. (D) Filter Diameter — This is the overall diameter of the filter. Always use the largest diameter practical to insure maximum filtration. (L) Filter Length — This dimension is the length of the filter body only, it does not include the flange length. Always use the longest filter practical for maximum filtration. (FA / FL) Flange Angle and/or Length — If no angle is listed in the specifications table, the flange is straight. Any angle listed is in degrees and can be utilized when space is a problem. Flange Type — The location of the flange in relation to the OD of the filter is sometimes offset to one edge of the filter for more clearance in an application.

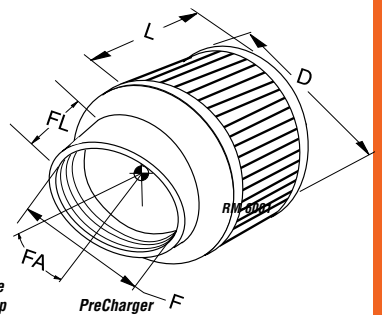
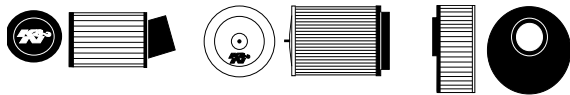

(F) Mounting Flange Inside Diameter	(D) Filter Diameter	(L) Filter Length	(FL) Flange Length	(FA) Flange Style	(FO) Flange Offset	Rubber End Cap Part #	Chrome End Cap Part #	PreCharger Part #
Inch MM	Inch MM	Inch MM	Inch MM	Type Angle	Inch MM			
5/16 8	1-3/8 35	1-1/8 29	7/16 11	Centered			62-2470	
3/8 10	2 51	1-1/2 38	5/8 16	Centered			62-1320	
1/2 13	2 51	1-1/2 38	5/8 16	Centered			62-1330	
5/8 16	1-3/8 35	1-1/8 29	3/8 10	Centered		RU-3230		
5/8 16	2 51	1-1/2 38	5/8 16	Centered			62-1340	
3/4 19	2 51	1-1/2 38	5/8 16	Centered			62-1360	
1 25	2 51	1-1/2 38	5/8 16	Centered			62-1370	
1 25	3 76	2-1/4 57	5/8 16	Centered			62-1420	
1 25	3 76	2-3/8 60	5/8 16	Centered		62-1410		
1-1/16 27	3 76	3 76	5/8 16	Centered		R-1040		22-8008PK
1-1/4 32	3 76	2-1/2 63	5/8 16	Centered		62-1380	62-1390	RU-0150PK
1-1/4 32	3 76	2-1/2 63	1 25	Centered				RU-0150PK
1-1/4 32	3 76	3 76	5/8 16	Centered		RU-0060		22-8008PK
1-1/4 32	3 76	4 102	5/8 16	Centered		RU-0070		22-8009PK
1-1/4 32	3 76	4 102	3/4 19	Angled 20°		RU-0100		22-8009PK
1-3/8 35	3 76	2-1/2 63	5/8 16	Centered		62-1430	62-1440	RU-0150PK
1-1/2 38	3 76	2-1/2 63	5/8 16	Centered		62-1450	62-1460	RU-0150PK
1-1/2 38	3 76	4 102	5/8 16	Centered		RU-0160	-	22-8009PK
1-9/16 40	3 76	2 51	5/8 16	Centered			RC-0840	
1-9/16 40	3 76	2-1/2 63	5/8 16	Centered			RC-0160	RU-0150PK
1-9/16 40	3 76	3 76	5/8 16	Centered			RC-0870	22-8008PK
1-11/16 43	3 76	2-1/2 63	5/8 16	Centered		RU-1130	RC-1130	RU-0150PK
1-11/16 43	3 76	3 76	5/8 16	Centered			RC-1120	22-8008PK
1-11/16 43	3 76	4 102	5/8 16	Centered		RU-0200		22-8009PK
1-11/16 43	3 76	5 127	5/8 16	Centered		RU-0210		RU-0210PK
1-11/16 43	3 76	6 152	1-1/2 38	Angled 40°		R-1030		22-8010PK
1-15/16 49	3 76	2-1/2 63	5/8 16	Centered		RU-2760	-	RU-0150PK
1-3/4 44	3 76	2-1/2 63	5/8 16	Centered		62-1470	62-1480	RU-0150PK
1-3/4 44	3-1/2 89	4-1/2 114	1 25	Angled 10°		RU-1030		
1-3/4 44	3-1/2 89	5 127	5/8 16	Centered		RU-0360		RU-0510PK
1-3/4 44	3-1/2 89	5 127	3/4 19	Angled 10°		RU-1040		RU-0510PK
1-3/4 44	3-1/2 89	6 152	5/8 16	Centered		R-1050		RU-0520PK
1-3/4 44	3-1/2 89	6 152	3/4 19	Angled 10°		RU-1050		RU-0520PK
1-13/16 46	3 76	2-1/4 57	5/8 16	Centered			RC-0910	
1-13/16 46	3 76	3 76	5/8 16	Centered			RC-0890	22-8008PK
1-7/8 48	3 76	4 102	5/8 16	Centered		RU-0400		22-8009PK
1-7/8 48	3 76	4 102	1-3/4 44	Angled 10°		RU-1280	RC-1280	22-8009PK
1-7/8 48	3 76	5 127	5/8 16	Centered		RU-0410	RC-0410	RU-0210PK
1-7/8 48	3-1/2 89	6 152	5/8 16	Centered		RD-0470		RU-0520PK
2-1/16 52	3 76	2-1/2 63	5/8 16	Centered		RU-1880	RC-1880	RU-0150PK
2-1/16 52	4-1/2 114	4 102	7/8 22	Centered		RA-0530	-	22-8012PK
2-1/8 54	3 76	3 76	5/8 16	Centered		-	RC-1910	-
2-1/8 54	3-1/2 89	4 102	7/8 22	Centered		RD-0500	-	RU-0500PK
2-1/8 54	3-1/2 89	5 102	7/8 22	Centered		RD-0510	-	RU-0510PK
2-1/2 64	7 178	9 229	5/8 16	Centered		-	41-12002	22-8022PK
1-7/8 48	3 76	6 152	5/8 16	Centered		RU-0420		22-8010PK
1-7/8 48	3-1/2 89	4 102	5/8 16	Centered		RD-0450		RU-0500PK
1-7/8 48	3-1/2 89	5 127	5/8 16	Centered		RD-0460		RU-0510PK
3 76	2-1/2 63	5/8 16	Centered	RU-2760		RU-0150PK		
1-15/16 49	3-1/2 89	4 102	2 51	Angled 20°		RU-1400		RU-0500PK
1-15/16 49	3-1/2 89	5 127	2 51	Angled 20°		RU-1410		RU-0510PK
1-15/16 49	3-1/2 89	6 152	2 51	Angled 20°		RU-1420		RU-0520PK
2 51	5-1/8 130	2 51	11/16 17	Offset	1 25		RC-2400	
2 51	5-3/8 136	2 51	5/8 16	Centered			RC-2440	
2-1/16 52	3 76	3 76	5/8 16	Centered			RC-1890	22-8008PK
2-1/16 52	3-1/2 89	4 102	5/8 16	Centered		RA-0500	RA-050V	
2-1/16 52	3-1/2 89	4 102	5/8 16	Centered		RU-0500	RC-0500	RU-0500PK
2-1/16 52	3-1/2 89	5 127	5/8 16	Centered		RU-0510		RU-0510PK
2-1/16 52	3-1/2 89	5 127	3/4 19	Angled 10°		RU-1060		RU-0510PK
2-1/16 52	3-1/2 89	5 127	2-1/2 63	Angled 17°		RU-1780		RU-0510PK
2-1/16 52	3-1/2 89	6 152	5/8 16	Centered		RA-0520		RU-0520PK
2-1/16 52	3-1/2 89	6 152	5/8 16	Centered		RU-0520		RU-0520PK
2-1/16 52	3-1/2 89	6 152	3/4 19	Angled 10°		RU-1070		RU-0520PK
2-1/16 52	4-1/2 114	5 127	7/8 22	Centered		RA-0540		22-8013PK
2-1/16 52	5-1/2 140	2 51	5/8 16	Offset	5/16 8	RU-0570		
2-1/16 52	5-1/2 140	2 51	7/8 22	Centered		RA-0550	RA-055V	
2-1/16 52	5-1/2 140	3 76	7/8 22	Centered		RA-0560	RA-056V	22-8015PK
2-1/16 52	5-1/2 140	4 102	7/8 22	Centered		RA-0570	RA-057V	
2-1/16 52	6 152	3 76	7/8 22	Offset	1-1/8 29	RA-0460	RA-046V	22-8018PK
2-1/16 52	6 152	4 102	7/8 22	Offset	1-1/8 29	RA-0470	RA-047V	
2-1/8 54	3 76	3 76	5/8 16	Centered			RC-1910	22-8008PK
2-1/8 54	3-1/2 89	4 102	7/8 22	Centered		RD-0500		RU-0500PK
2-1/8 54	3-1/2 89	4 102	1 25	Angled 5°		RB-0500		RU-0500PK
2-1/8 54	3-1/2 89	5 127	7/8 22	Centered		RD-0510		RU-0510PK
2-1/8 54	3-1/2 89	5 127	1 25	Angled 5°		RB-0510	RC-0510	RU-0510PK
2-1/8 54	3-1/2 89	6 152	7/8 22	Centered		RD-0520		RU-0520PK
2-1/8 54	3-1/2 89	6 152	1 25	Angled 5°		RB-0520		RU-0520PK
2-1/4 57	3-1/2 89	1-1/2 38	5/8 16	Centered			RC-2880	
2-1/4 57	3-1/2 89	4 102	5/8 16	Centered		RU-0600		RU-0500PK
2-1/4 57	3-1/2 89	4 102	1 25	Angled 5°		RB-0600		RU-0500PK
2-1/4 57	3-1/2 89	4 102	1 25	Angled 20°		RU-1700		RU-0500PK
2-1/4 57	3-1/2 89	5 127	5/8 16	Centered		RD-0610		RU-0510PK
2-1/4 57	3-1/2 89	5 127	5/8 16	Centered		RU-0610		RU-0510PK
2-1/4 57	3-1/2 89	5 127	3/4 19	Angled 10°		RU-1080		RU-0510PK
2-1/4 57	3-1/2 89	5 127	1 25	Angled 5°		RB-0610		RU-0510PK
2-1/4 57	3-1/2 89	5 127	1 25	Angled 20°		RU-1710		RU-0510PK
2-1/4 57	3-1/2 89	6 152	5/8 16	Centered		RU-0620		RU-0520PK
2-1/4 57	3-1/2 89	6 152	3/4 19	Angled 10°		RU-1090		RU-0520PK
2-1/4 57	3-1/2 89	6 152	1 25	Angled 5°		RB-0620		RU-0520PK
2-1/4 57	3-1/2 89	6 152	1 25	Angled 20°		RU-1720		RU-0520PK
2-1/4 57	3-1/2 89	10 254	5/8 16	Centered		RU-3840		
2-1/4 57	4-1/2 114	2 51	5/8 16	Offset	5/16 8		RC-1950	
2-1/4 57	4-1/2 114	4 102	5/8 16	Centered		RU-0630		22-8012PK
2-1/4 57	4-1/2 114	5 127	5/8 16	Centered		RU-0640		22-8013PK
2-1/4 57	5-1/2 140	3-1/2 89	5/8 16	Centered		RU-0690		
2-7/16 62	3-1/2 89	4 102	5/8 16	Centered		RU-0800		RU-0500PK
2-7/16 62	3-1/2 89	5 127	5/8 16	Centered		RU-0810		RU-0510PK

ADD KN TO FRONT OF ALL PART NUMBERS

Footnotes: 1 - Filter has molded-in velocity stack (inside of filter flange is rounded) 2 - Metal top plate has 1/4-20 stud
3 - Optional 1/2" vent comes standard 4 - 1/2" vent standard

(F) Mounting Flange Inside Diameter		(D) Filter Diameter		(L) Filter Length		(FL) Flange Length		(FA) Flange Style	(FO) Flange Offset		Rubber End Cap Part #	Chrome End Cap Part #	PreCharger Part #
Inch	MM	Inch	MM	Inch	MM	Inch	MM	Type Angle	Inch	MM		Part #	Part #
2-7/16	62	3-1/2	89	6	152	5/8	16	Centered			RU-0820		RU-0520PK
2-7/16	62	3-3/4	95	2	51	2	51	Angled 20°			RU-1730		
2-7/16	62	3-3/4	95	4	102	2	51	Angled 20°			RU-1750		
2-7/16	62	3-3/4	95	5	127	2	51	Angled 20°			RU-1760		
2-7/16	62	3-3/4	95	6	152	2	51	Angled 20°			RU-1770		
2-7/16	62	4-1/2	114	4	102	5/8	16	Centered			RU-0830		22-8012PK
2-7/16	62	4-1/2	114	5	127	5/8	16	Centered			RU-0840		22-8013PK
2-7/16	62	5	127	3	76	5/8	16	Centered				RC-0860	22-8015PK
2-7/16	62	5-1/2	140	3	76	5/8	16	Offset	1/2	13	RU-0870		22-8015PK
2-7/16	62	5-1/2	140	4	102	5/8	16	Offset	1/2	13	RU-0880		
2-7/16	62	5-1/2	140	6	152	5/8	16	Offset	1/2	13	RU-1000		22-8045PK
2-1/2	63	3-1/2	89	4	102	5/8	16	Centered			RD-0700		RU-0500PK
2-1/2	63	3-1/2	89	4	102	1	25	Angled 5°			RB-0700		RU-0500PK
2-1/2	63	3-1/2	89	5	127	5/8	16	Centered			RD-0710		RU-0510PK
2-1/2	63	3-1/2	89	5	127	1	25	Angled 5°			RB-0710		RU-0510PK
2-1/2	63	3-1/2	89	6	152	5/8	16	Centered			RD-0720		RU-0520PK
2-1/2	63	3-1/2	89	6	152	1	25	Angled 5°			RB-0720		RU-0520PK
2-1/2	63	6-7/8	174	5-7/8	148	2-9/16	65	Angled 30°				RC-5049	
2-1/2	63	7	178	9	228	5/8	16	Centered			41-1200		22-8022PK
2-9/16	65	4-1/2	114	5	127	3/4	19	Centered			RA-0610		22-8013PK
2-9/16	65	5-1/2	140	3	76	3/4	19	Centered			RA-06303	RA-063V3	22-8015PK
2-9/16	65	5-1/2	140	5	127	3/4	19	Centered			RA-0650		22-8016PK
2-5/8	67	4	102	4	102	1	25	Angled 5°			RB-0800		22-8011PK
2-5/8	67	4	102	5	127	1	25	Angled 5°			RB-0810		RU-1460PK
2-5/8	67	4-1/2	114	3	76	5/8	16	Centered			RU-2640		
2-5/8	67	4-1/2	114	4	102	5/8	16	Centered			RU-2650		22-8012PK
2-11/16	68	4-1/2	114	4	102	5/8	16	Centered			RU-0900		22-8012PK
2-11/16	68	4-1/2	114	5	127	5/8	16	Centered			RU-0910		22-8013PK
2-3/4	70	4	102	5	127	1	25	Angled 10°			RU-1460		RU-1460PK
2-3/4	70	4	102	6	152	1	25	Angled 10°			RU-1470		RU-1470PK
2-3/4	70	4	102	6	152	2	51	Angled 20°			RU-3190		RU-1470PK
2-3/4	70	4	102	7	178	1	25	Angled 10°			RU-1480		RU-1480PK
2-3/4	70	5	127	2	51	5/8	16	Centered				RC-0920	
2-3/4	70	5	127	3	76	5/8	16	Centered				RC-0930	
2-3/4	70	5-1/2	140	4	102	5/8	16	Offset	7/16	11	RU-0950		
2-3/4	70	5-1/2	140	5	127	5/8	16	Offset	7/16	11	RU-0960		22-8016PK
2-7/8	73	4	102	5-3/8	136	5/8	16	Centered			RU-2410		
3	76	4-1/2	114	4	102	1	25	Angled 5°			RB-0900		22-8012PK
3	76	4-1/2	114	5	127	1	25	Angled 5°			RB-0910		22-8013PK
3	76	5	127	3	76	5/8	16	Centered			RU-2420		
3	76	5	127	5	127	5/8	16	Centered			RU-2430		
3	76	5	127	6-1/2	165	5/8	16	Centered			RU-2820		
3	76	5	127	9	228	5/8	16	Centered			Custom End Cap RC-2530(galv)		
3	76	7	178	3	76	5/8	16	Offset4	7/8	22	RA-0980	RA-098V	RU-0980PK
3	76	7	178	3	76	1-1/8	29	Offset4	1-1/16	27		RC-3140	RU-0980PK
3	76	7	178	4	102	5/8	16	Offset4	7/8	22	RA-0990	RA-099V	22-8019PK
3-1/16	78	7	178	3	76	5/8	16	Centered4			RA-0950	RA-095V	RU-0980PK
3-1/16	78	7	178	4	102	5/8	16	Centered4			RA-0960	RA-096V	2-8019PK
3-1/16	78	7	178	6	152	5/8	16	Centered4			RU-9004		22-8021PK
3-1/2	89	4	102	5-3/4	146	3/4	19	Centered			Custom End cap RX-4140		
3-1/2	89	5	127	3	76	5/8	16	Centered			RU-1790	RC-1790	
4	102	7	178	6	152	1	25	Centered			RD-1450		22-8021PK
4	102	7	178	18	457	5/8	16	Centered			41-1400		
5	127	6-1/2	165	9	228	1	25	Centered			RU-3020		
5	127	6-1/2	165	10	254	1	25	Centered			RU-3220		
5-1/2	140	7	178	9	228	1	25	Centered				RC-3150	22-8022PK
6	152	7-1/2	190	4-1/2	114	1	25	Centered			RU-1850		
6	152	7-1/2	190	6	152	1	25	Centered			RU-3060		
6	152	7-1/2	190	8	203	1	25	Centered			RU-3260		
6	152	7-1/2	190	10	254	1	25	Centered			RU-3270		
6	152	7-1/2	190	12	305	1	25	Centered			RU-3040		

NOTE: ADD KN TO FRONT OF ALL PART NUMBERS

Universal Air Filters - Round

When selecting one of K&N's universal round tapered air filters, you should consider the following dimensions as they relate to the specification chart: (F) Mounting Flange Inside Diameter — This is the most critical dimension and should be very close to the diameter of the application's inlet flange. The flange will stretch up to 1/16" for those in-between sizes. (D) Filter Diameter — This is the outside diameter of the filter. The top size is listed first, then the base size. Always use the largest size filter that is practical for the application. (L) Filter Length — This dimension is the vertical length of the filter body only, it does not include the length of the flange, nor does it take into account the taper of the filter media. Always use the longest filter practical, for maximum filtration. (FA / FL) Flange Angle and/or Length — If no angle is listed in the specifications table, the flange is straight. Any angle listed is in degrees and can be utilised when space is a problem. Flange Type — The location of the flange in relation to the O.D. of the filter is sometimes offset to one edge of the filter for more clearance in an application.

(F) Mounting Flange Inside Diameter Inch MM		(D) FilterBase Diameter Inch MM		(D) Filter Top Diameter Inch MM		(L) Filter Length Inch MM		(FL) Flange Length Inch MM		(FA) Flange Style Type Angle		(FO) Flange Offset Inch MM		Rubber End Cap Part #	Chrom. End Cap Part #	Custom End Cap Part #	PreCharger Part #
1-1/8	29	2-1/4	57	2	51	2-1/2	63	5/8	16	Centered					RC-2540		
1-3/8	35	2-1/2	63	2	51	2-1/4	57	5/8	16	Centered					RC-0790		
1-9/16	40	3	76	2	51	3	76	5/8	16	Centered					RC-2310		22-8028PK
1-11/16	43	3	76	2	51	2-3/4	70	5/8	16	Centered				R-1070	RC-1070		
1-11/16	43	3-1/2	89	2	51	4	102	5/8	16	Centered				R-1080			RC-1200PK
1-3/4	44	3	76	2	51	2-1/2	63	5/8	16	Centered				RU-2690			
1-3/4	44	4-1/2	114	3	76	2-1/2	63	5/8	16	Centered				RU-2680			
1-13/16	46	3	76	2	51	2-1/2	63	5/8	16	Centered				RU-2930			
1-13/16	46	3	76	2	51	3	76	5/8	16	Centered				RU-2320	RC-2320		22-8028PK
1-7/8	48	3	76	2	51	2	51	5/8	16	Centered				RU-2550	RC-2550		
1-7/8	48	3	76	2	51	3	76	5/8	16	Centered				R-1090	RC-1090		22-8028PK
1-7/8	48	3	76	2	51	3-11/16	94	1	25	Angled 10°				RC-1290			
1-7/8	48	3	76	2	51	3-11/16	94	1	25	Angled 10°					RC-1290		
1-15/16	49	3	76	2	51	2-1/2	63	5/8	16	Centered				RU-2660	RC-2500		
1-15/16	49	3	76	2	51	3	76	5/8	16	Centered				R-1060	RC-1060		22-8028PK
2	51	3-1/8	79	2	51	3	76	5/8	16	Centered				RU-2580	RC-2580		
2-1/16	52	3-1/4	82	3	76	4	102	5/8	16	Centered					RC-1350		
2-1/16	52	3-1/2	89	2	51	4	102	5/8	16	Centered				RC-1200			RC-1200PK
2-1/8	54	3	76	2	51	2-3/4	70	5/8	16	Centered				RC-2340			
2-1/8	54	3	76	2	51	3	76	5/8	16	Centered				RC-2330			22-8028PK
2-1/8	54	3-1/2	89	2	51	4	102	5/8	16	Centered				RC-1920			RC-1200PK
2-1/4	57	3-1/2	89	2	51	4	102	5/8	16	Centered				R-1260	RC-1250		RC-1200PK
2-7/16	62	4-1/2	114	4	102	6-1/8	155	7/8	22	Centered1						RX-3820-1	RX-3820PK
2-7/16	62	4-1/2	114	4	102	6-1/8	155	3	76	Angled 20°						RX-3800	RX-3820PK
2-7/16	62	4-1/2	114	6	152	6-1/8	155	7/8	22	Centered1						RX-3810-1	RX-3810PK

NOTE: ADD KN TO FRONT OF ALL PART NUMBERS

NOTE: ADD KN TO FRONT OF ALL PART NUMBERS

NOTE: ADD KN TO FRONT OF ALL PART NUMBERS

Footnotes: 1 - Filter has molded-in velocity stack (inside of filter flange is rounded) 2 - Metal top plate has 1/4-20 stud 3 - Optional 1/2" vent comes standard 4 - 1/2" vent standard

AIR CLEANERS, SCOOPS & FILTERS

Footnotes: 1 - Filter has molded-in velocity stack (inside of filter flange is rounded) 2 - Metal top plate has 1/4-20 stud 3 - 5/8" vent standard 4 - 1/2" vent standard 5 - Metal top-plate has 6 mm stud 6 - Offset is vertical 7 - Top plate is powder coated black, with a 23/32" center hole, and an offset 1/4-20 stud.

K&N VEHICLE APPLICATION LISTING									
Make / Model	Engine	Year	Air Filter	Oil Filter	Make / Model	Engine	Year	Air Filter	Oil Filter
ALFA ROMEO									
33	1.5L (Round Filter)	84-95	KNE-1015	-	A6	1.8L L4	95-97	KN33-2029	-
33 inc 4WD	1.5L (Panel Filter)	84-95	KN33-2096	-	A6	2.8L V6	95-97	KN33-2029	-
90	2.0L & 2.5L V6	84-87	KN33-2545	-	A6	2.0L DSL	04-08	KNE-9282	-
147	3.2L V6	03-06	KNE-9268	-	A6	2.0L L4	05-08	KNE-9282	KNHP-7010
156	3.2L V6	02-06	KNE-9268	-	A6	2.4L V6	05-08	KNE-0778	-
159	1.9L & 2.2L L4	05-08	KNE-9281	KNHP-7000	A6	2.7L & 3.0L DSL	04-08	KNE-0778	-
159	2.4L DSL	05-08	KNE-9281	-	A6	2.8L V6	98-99	KN33-2125	-
147	1.6L, 1.8L	00-on	KN33-2218	-	A6	2.8L V6	98-99	KN33-2125	-
147	1.9L	01-on	KN33-2228	-	A6 Quattro	2.4L V6	97-04	KN33-2675	KNHP-1009
155	1.8L, 2.0L, 2.5L V6	92-98	-	KNHP-2004	A6 Quattro	2.6L V6	94-97	-	KNHP-1009
155	2.5L DSL	93-on	-	KNHP-2004	A6 Quattro	2.6L V6	97-04	KN33-2675	KNHP-1009
156	All Engs.	98-on	KNE-9244	-	A6 Quattro	2.8L V6	97-04	KN33-2675	KNHP-1009
164	2.0L EFI	88-98	KN33-2645	KNHP-2004	A6 Quattro	3.0L V6	02-04	-	KNHP-1009
164	3.0L V6	88-98	KN33-2645	KNHP-2004	A6 Quattro	4.2L V8	00-04	KN33-2675	-
75/Milano	2.5L V6	85-89	KN33-2545	-	A6 Quattro	2.8L V6	97-98	KN33-2029	KNHP-3001
75/Milano	3.0L V6	87-92	KN33-2545	-	A6 Quattro	4.2L V8	04-08	KNE-0778	-
Alfa 6	2.0L, 2.5L EFI	79-83	-	KNHP-2004	A6 Quattro	3.2L V6	05-08	KNE-0778	-
Alfa 6	2.0L, 2.5L EFI	83-93	KN33-2546	KNHP-2004	A8	2.8L V6	95-96	-	KNHP-1009
Alfa 75	1.6L, 2.0L	85-93	KN33-2508	KNHP-2004	A8	2.8L V6	94-02	KN33-2779	-
Alfa 75	1.6L &1.8L L4	86-94	KN33-2546	KNHP-2004	A8	3.0L & 3.2L V6	05-08	KNE-0775	-
Alfa 75	1.8L OHC	86-93	KN33-2508	KNHP-2004	A8	3.0L DSL	02-08	KNE-0775	-
Alfa 75	3.0L V6	87-94	KN33-2545	KNHP-2004	A8	3.0L V6	02-08	KNE-0775	-
Alfasud 1.8L & 2.0L,					A8	3.7L V8	94-03	KN33-2779	KNHP-7005
GT 1.8L, GTV Strada	1.8L, 2.0L	74-87	-	KNHP-1009	A8	3.7L V8	02-08	KNE-0775	KNHP-7005
Alfasud L, Ti,					A8	4.2L V8	94-04	KN33-2779	KNHP-7005
Super Sprint	1.2L, 1.3L, 1.5L	74-85	-	KNHP-1009	A8	4.2L V8	02-08	KNE-0775	KNHP-7005
Alfasud L, Ti,					A8 Quattro	4.2L V8	05-08	KNE-0775	KNHP-7005
Super Sprint	1.2L, 1.3L	79-85	KNE-1015	KNHP-1009	A8 Quattro	4.0L DSL	03-08	KNE-0775 x 2	-
Alfetta GTV	63HP	1962	KN33-2508	-	A8 Quattro	4.2L DSL	05-08	KNE-0775 x 2	-
Arna	1.2L	83-86	KNE-1015	-	A8 Quattro	6.0L W12	05-08	KNE-0775 x 2	-
Arna	1.2L, 1.3L, 1.5L	86-93	KN33-2096	-	A8	6.0L W12 F/I	04-10	-	KNE-1992
Berlina GTV &					Allroad Quattro	2.7L V6	01-04	KN33-2675	KNHP-1009
Spyder	2.0L	72-76	-	KNHP-1009	Fox	1.5L	74-79	-	KNHP-2005
Brera	2.2L L4	05-07	KNE-9281	KNHP-7000	Fox	1.6L	74-79	-	KNHP-2005
Brera	2.4L DSL	05-07	KNE-9281	-	Q7	3.0L DSL	06-08	KN33-2857	-
Brera	3.2L V6	05-07	KNE-9281	-	Q7	3.6L V6	06-08	KN33-2857	KNHP-7005
GT	3.2L V6	04-08	KNE-9268	-	Q7	4.2L V8	06-08	KN33-2857 x 2	-
GTV6	2.5L V6	80-87	KN33-2508	KNHP-2004	S1	2.0L L4 F/I	15-17	KN33-3035	-
Guiletta 1.8L & 2.0L,	Sportiva 2.0L,				S2, S4	2.2L 5 Cyl.	93-96	-	KNHP-2005
Montreal	1.8L, 2.0L	74-87	KN33-2508	KNHP-1009	S3	1.8L	00-04	KN33-2128	KNHP-2005
Spider	2.2L L4	06-08	KNE-9281	KNHP-7000	S4	2.7L V6	00-04	KN33-2675	KNHP-1009
Spider	3.2L V6	06-08	KNE-9281	-	S4	2.2i & 2.3L	93-94	KN33-2029	-
Spider Twin Spark	2.0L L4	95-on	KNE-9228	-	S4 & RS4	4.2L V8	05-08	KN33-2209	-
Spider Twin Spark	3.0L V6	95-on	KNE-9228	-	S6	4.2L V8	01-04	KN33-2675	-
AUDI					S6	4.2L V8	05-06	KNE-0778	-
80	1.7L Carb	67-70	-	KNHP-2005	S8	5.2L V10	2008	KNE-0775 x 2	-
100	2.0L - 2.8L	90-94	KN33-2029	-	TT	1.8L	99-04	KN33-2128	KNHP-2005
200	2.2L L4	88-92	KN33-2003	KNHP-2005	TT	2.0L L4	06-08	KN33-2888	KNHP-7010
(100) 5E GL, CD,					TT RS	2.5L L5 F/I	16-17	KN33-3036	-
Executive	2.3L L5	78-82	KN33-2003	KNHP-2005	TT Quattro	3.2L V6	05-07	KN33-2857	-
100CD, 100CD Estate	2.1L, 2.2L	83-88	KN33-2003	KNHP-2005	TT Quattro	3.2L V6	06-08	KN33-2878	-
100CD, CD Avant	2.3L L5	88-92	KN33-2003	KNHP-2005	BENTLEY				
100LS, GL	1.8L, 1.9L Carb	70-76	-	KNHP-2005	Continental	6.7L V8	85-00	KN33-2543	-
5+5	2.1L L4	81-83	KN33-2003	KNHP-2005	Corniche	6.7L V8	84-00	KN33-2543	-
80 1.9E, 1.9E					Mulsanne	6.8L V8	78-92	KN33-2543	-
Quattro, S	2.3L L5	88-92	KN33-2001	KNHP-2005	Turbo R	6.8L V8	78-97	KN33-2543	-
80cc	1.8L MPI	86-87	KN33-2001	KNHP-2005	BMW				
90, 90 Quattro					116i	1.6L L4	04-08	KNRC-9310	-
20V, Sport	2.3L L5	89-92	KN33-2001	KNHP-2005	116D	2.0L L4 DSL	09-12	KN33-2942	-
A1	1.0L L3 F/I	15-17	KN33-3037	-	118i	2.0L L4	04-08	KNE-2021	-
A1	1.6L L4 DSL	15-17	KN33-3035	-	118D	2.0L L4 DSL	09-12	KN33-2942	-
A1	1.8L L4 F/I	15-17	KN33-3035	-	120i	2.0L L4	04-08	KNE-2021	-
A3	1.6L	97-04	KN33-2128	KNHP-2005	120D	2.0L L4 DSL	09-12	KN33-2942	-
A3	1.8L	97-04	KN33-2128	KNHP-2005	120i	1.6L L4 F/I	16-17	KN33-3051	-
A3	1.8L L4	06-08	KN33-2865	-	123D	2.0L L4 DSL	09-12	KN33-2942	-
A3	1.9L & 2.0L DSL	03-08	KN33-2865	-	125i	2.0L L4 F/I	6/16-17	KN33-3051	-
A3	2.0L L4 Turbo	04-08	KN33-2888	KNHP-7010	130i	3.0L L6	05-08	KNE-2022	-
A3	3.2L V6	03-08	KN33-2878	-	135i	3.0L L6	07-08	KN33-2367	-
RS3	2.5L L5 F/I	15-17	KN33-3036	-	135i, 335i & X1	3.0L L6	10-12	KN33-2458	KNHP-7014
A4	1.8L L4 & Turbo	95-04	KN33-2675	KNHP-2005	218D Active Tourer	2.0L Diesel	14-15	KN33-3029	-
A4	1.8L L4	07-09	KN33-2945	-	218i Active Tourer	1.5L L3	14-15	KN33-3029	-
A4	2.0L L4	01-04	-	KNHP-2005	220D Active Tourer	2.0L Diesel	14-15	KN33-3029	-
A4	2.4L V6	95-04	KN33-2675	KNHP-1009	220i, 225i Active Tourer	2.0L	14-15	KN33-3029	-
A4	2.6L V6	95-04	KN33-2675	KNHP-1009	220i	2.0L L4 F/I	6/16-17	KN33-3051	-
A4	2.7L & 3.0L DSL	08-09	KNE-1987	-	230i	2.0L L4 F/I	16-17	KN33-3051	-
A4	2.8L V6	95-04	KN33-2675	KNHP-1009	230i XDrive	2.0L L4 F/I	16-17	KN33-3051	-
A4	3.0L V6	01-04	-	KNHP-1009	316	1.6L L4	73-80	KNE-2850	KNHP-1002
A4	1.8L L4	97-98	KN33-2125	KNHP-3001	316i	1.6L L4	95-00	KN33-2733	-
A4	2.0L L4	00-08	KN33-2209	-	316i	1.9L L4	98-02	KN33-2231	-
A4	3.0L V6	00-07	KN33-2209	-	316i	1.6L L4	02-05	-	KNE-2232
A4	4.2L V8	08-09	KNE-1987	-	316D	2.0L L4 DSL	09-12	KN33-2942	-
A4	1.6L & 1.8L L4	00-07	KN33-2209	-	318i	1.8L L4	88-91	-	KNHP-1002
A4	4.2L V8 F/I LHS	13	KN33-3031	-	318i	1.8L L4	80-87	KN33-2005	-
A4	4.2L V8 F/I RHS	13	KN33-3032	-	318i	1.8L L4	88-98	KN33-2059	-
RS4	4.2L V8 F/I RHS	12-15	KN33-3032	-	318i	1.9L L4	96-98	KN33-2231	-
RS4	4.2L V8 F/I LHS	12-15	KN33-3031	-	318i	1.8L L4	95-99	KN33-2733	-
A4 Quattro	1.8L L4 & Turbo	96-04	KN33-2675	KNHP-2005	318i	2.0L L4	05-08	KNE-2021	-
A4 Quattro	2.0L L4	01-04	-	KNHP-2005	318i	2.0L L4	02-05	-	KNE-2232
A4 Quattro	2.4L V6	95-04	KN33-2675	KNHP-1009	318is	1.8L L4	94-97	KN33-2733	-
A4 Quattro	2.6L V6	95-04	KN33-2675	KNHP-1009	318is	1.9L L4	95-99	KN33-2733	-
A4 Quattro	2.8L V6	95-04	KN33-2675	KNHP-1009	318D	2.0L L4 DSL	09-12	KN33-2942	-
A4 Quattro	3.0L V6	01-04	-	KNHP-1009	320	2.0L L4	73/80	KNE-2850	-
A4 Quattro	3.2L V6	08-09	KNE-1987	KNHP-7015	320i	2.0L L4	79-90	-	KNHP-1002
A5	1.8L L4	09-on	KN33-2945	-	320i	2.0L L4	88-90	KN33-2059	-
A5	2.7L & 3.0L DSL	08-09	KNE-1987	-	320i	2.0L L6	91-95	KN33-2070	-
A5	4.2L V8	08-09	KNE-1987	-	320i	2.0L L6	98-05	KN33-2231	KNHP-7007
A5	4.2L V8 F/I LHS	13	KN33-3031	-	320i	2.0L L4	05-08	KNE-2021	-
A5	4.2L V8 F/I RHS	13	KN33-3032	-	320i	2.0L L4 F/I	15-17	KN33-3051	-
RS5	4.2L V8 F/I RHS	10-15	KN33-3032	-	320D	2.0L L4 DSL	09-12	KN33-2942	-
RS5	4.2L V8 F/I LHS	10-15	KN33-3031	-	323i	2.5L L6	96-04	KN33-2070	-
Q5	1.8L L4	08-09	KN33-2945	-	323i	2.5L L6	98-00	KN33-2231	KNHP-7007
Q5	3.0L DSL	08-09	KNE-1987	-	325ci	2.5L L6	00-07	KN33-2231	KNHP-7007
S5	4.2L V8	08-09	KNE-1987	-	325E, Executive, 352i	2.5L L6	86-95	KN33-2059	KNHP-2005
A6	2.4L V6	94-97	-	KNHP-1009	325i	2.5L L6	00-05	KN33-2231	KNHP-7007
A6	2.4L V6	98-04	KN33-2675	KNHP-1009	325i	2.5L L6	05-08	KNE-2022	KNHP-7007
A6	2.6L V6	94-97	-	KNHP-1009	325i, 352ci	2.5L L6	00-04	KN33-2070	-
A6	2.6L V6	98-04	KN33-2675	KNHP-1009	325is	2.5L L6	88-89	-	KNHP-2005
A6	2.8L V6	94-97	-	KNHP-1009	325ti	2.5L L6	02-04	KN33-2070	-
A6	2.8L V6	98-04	-	KNHP-1009	328i E36, E46	2.8L L6	95-00	KN33-2070	-
A6	3.0L V6	02-04	-	KNHP-1009	328i	2.8L L6	98-00	KN33-2231	KNHP-7007
					328i & 328xi	3.0L L6	07-08	KN33-2332	-

<i>Make / Model</i>	<i>Engine</i>	<i>Year</i>	<i>Air Filter</i>	<i>Oil Filter</i>
330ci	3.0L L6	00-06	KN33-2231	KNHP-7007
330i	3.0L L6	00-05	KN33-2231	-
330i	3.0L L6	05-08	KNE-2022	-
330i, 330ci	3.0L L6	00-04	KN33-2070	-
330E	2.0L L4 F/I	15-17	KN33-3051	-
330i	2.0L L4 F/I	15-17	KN33-3051	-
330i GT	2.0L L4 F/I	16-17	KN33-3051	-
330i GT XDrive	2.0L L4 F/I	17	KN33-3051	-
330D	3.0L L6 DSL	09-12	KN33-2942	-
335xi	3.0L L6	06-08	KN33-2367	-
335D	3.0L L6 DSL	09-12	KN33-2942	-
340i	3.0L L6 F/I	15-17	KN33-3051	-
340i GT	2.0L L4 F/I	16-17	KN33-3051	-
340i GT XDrive	3.0L L6 F/I	17	KN33-3051	-
518D	2.0L L4 DSL	7/14-17	KN33-3042	-
518, 525, 528MDL	6 Cyl.	74-76	KNE-2630	-
520	4 Cyl.	73-78	KN33-2018	-
520i	E34 with M22	90-96	KN33-2005	KNHP-2005
520i	2.0L & 2.5L L6	89-96	KN33-2078	-
520i	2.0L & 2.2L L6	03-04	KN33-2292	-
520i	2.2L L6	07-08	KN33-2294	-
520D	2.0L L4 DSL	7/14-17	KN33-3042	-
523i	2.5L L6	96-00	KN33-2070	-
525e	2.5L L6	86-88	KN33-2059	KNHP-2005
525i	2.5L L6	88-90	KN33-2059	-
525i	2.5L L6	00-03	KN33-2070	-
525i	2.5L L6	89-96	KN33-2078	-
525i	2.5L L6	04-08	KN33-2292	KNHP-7007
528i	2.8L L6	71-85	KN33-2005	-
528i	2.8L L6	73-85	KN33-2005	-
528i	E38 2.8L 6 Cyl.	96-00	KN33-2070	-
530i	E39 3.0L 6 Cyl.	00-03	KN33-2070	-
530i	3.0L L6	04-08	KN33-2292	-
535i		86-88	KN33-2005	-
535i		88-90	KN33-2573	-
535i	E34 3.5L L6	88-93	KN33-2573	-
535i	3.5L L6	96-03	KN33-2142	-
535i & 535xi	3.0L L6	08-0n	KN33-2367	-
535i	3.0L V6	09-12	KN33-2428	KNHP-7014
540i	E34	93-96	KN33-2675	-
540i	E39	96-03	KN33-2675	-
540i	4.0L V8	05-08	KN33-2294	-
540i	4.4L V8	96-04	KN33-2142	-
545i	4.4L V8	03-05	KN33-2294	-
550i & 650i	4.8L V8	05-08	KN33-2294	-
630i	3.0L L6	04-08	KN33-2292	-
645ci	4.4L V8	04-05	KN33-2294	-
730i	E32 3.0L L6	90-93	KN33-2573	-
730i	E32 3.0L V8	92-94	KN33-2675	-
730i	E38 3.0L V8	94-96	KN33-2675	-
730iL	E38 3.0L V8	94-96	KN33-2675	-
735i	3.6L V8	01-04	KN33-2254	-
740i	3.0L V6	09-12	KN33-2428	-
740iL	E32 4.0L V8	96-02	KN33-2675	-
740iL	E38 4.0L V8	92-94	KN33-2675	-
740iL	E38 4.4L V8	94-96	KN33-2675	-
740i, 740iL	4.4L V8	99-01	KN33-2142	-
745i	4.4L V8	01-05	KN33-2254	-
750i	5.0L V12	88-94	KN33-2059 x 2	-
750i & 750iL	4.8L V8	05-08	KN33-2254	-
750i & 750iL	5.4L V12	94-01	KN33-2752 x 2	KNHP-7006
750i & 760Li	4.8L V8 & 6.0L V12	07-0n	KN33-2410	-
760i	6.0L V12	03-08	KN33-2254	-
840Ci	E31 4.0L V8	93-96	KN33-2675	-
840Ci	E31 4.4L V8	96-00	KN33-2675	-
850Ci	E31 5.0L V12	90-95	KN33-2059 x 2	-
M3	E36 3.0L	94-96	KN33-2070	-
M3	E36 3.2L	96-00	KN33-2070	-
M3	E46 3.3L 6 Cyl.	01-04	KN33-2070	-
M3	3.2L L6	00-07	KN33-2231	-
M3	4.0L V8	08-12	KNE-2994	-
M5	E39 5.0L V8	99-04	KN33-2675 x 2	-
M5	3.5L L6	88-92	KN33-2078	-
M5	3.6L L6	91-93	KN33-2078	-
M5	3.8L L6	92-95	KN33-2078	-
M5	5.0L V8	98-04	KN33-2142	-
M5 & M6	V10 RH Side Air Box	05-09	KN33-2350	-
M5 & M6	V10 LH Side Air Box	05-09	KN33-2352	-
X3	2.0L L6	05-07	KN33-2372	KNHP-7007
X3	2.5L & 3.0L L6	04-06	KN33-2231	KNHP-7007
X3	2.5L L6	06-07	KN33-2372	KNHP-7007
X3	3.0L L6	06-08	KN33-2372	KNHP-7007
X3 SDrive 18D	2.0L L4 DSL	4/14-17	KN33-2042	-
X3 SDrive 20D	2.0L L4 DSL	4/14-17	KN33-2042	-
X4	2.0L L4 DSL	14-17	KN33-2042	-
X5	4.0L, 4.4L V8 F/I (2 req)	13-17	KNE-0659	-
X5	3.0L DSL	98-08	KNE-2657	KNHP-7007
X5	3.0L L6	07-08	KN33-2577	-
X5	3.0L V6	00-06	KN33-2255	KNHP-7007
X5	3.0L V6	07-0n	KN33-2406	KNHP-7007
X5	4.4L V8	00-07	KN33-2149	-
X5	4.6L V8	01-03	KN33-2149	KNHP-7006
X5	4.8L V8	03-06	KN33-2149	-
X5	4.8L V8	2008	KN33-2407 x 2	-
X5 & X6	4.4L V8	09-12	KN33-2449 x 2	-
X5 4WD	4.4L MPFI V8	00-04	KN33-2675	-
X5 4WD	4.6L MPFI V8	02-04	KN33-2675	-
X5 XDrive 35D	3.0L L6 DSL	07-12	KN33-2959	-
X6	4.0L, 4.4L V8 F/I (2 req)	14-17	KNE-0659	-
X6	3.0L L6 DSL	07-12	KN33-2959	-
X6	3.0L V6	08-12	KN33-2428	KNHP-7014
Z3	2.0L 6 Cyl.	99-00	KN33-2070	-
Z3	2.2L 6 Cyl.	00-04	KN33-2070	-
Z3	2.8L 6 Cyl.	97-04	KN33-2070	-
Z3	3.0L 6 Cyl.	00-04	KN33-2070	-
Z3	1.8L L4	95-98	KN33-2733	-
Z3	1.9L L4	95-03	KN33-2733	-
Z4	2.5L & 3.0L L6	09-12	KN33-2966	-
Z4	2.5L L6	03-04	KN33-2070	-
Z4	3.0L L6	03-04	KN33-2070	-
Z4	2.0L L6	05-08	KN33-2372	KNHP-7007
Z4	2.5L L6	06-08	KN33-2372	KNHP-7007
Z4	3.0L L6	06-08	KN33-2372	KNHP-7007
Z4	3.2L L6	06-08	KN33-2292	-

Make / Model	Engine	Year	Air Filter	Oil Filter
CHEVROLET				
Australian Assembled Models				
327 V8	327 V8	68-74	KNE-1500	-
Camaro	305-350 V8	68-81	KNE-1500	KNHP-3002
Camaro	V8 2BBL	67-69	KNE-1070	KNHP-3002
Camaro	V8 2BBL	69-78	KNE-1450	KNHP-3002
Camaro	350 2BBL	1970	KNE-1500	KNHP-3002
Camaro	V6 2BBL	80-81	KNE-1450	KNHP-2002
Camaro	2.5L L4 EFI	82-86	KNE-1015	KNHP-1001
Camaro	2.8L V6 EFI	85-92	KN33-2008 x 2	KNHP-1001
Camaro	5.0L, 5.7L V8 EFI	85-92	KN33-2008 x 2	KNHP-2002
Camaro	5.0L V8 TBI	88-92	KNE-1450	KNHP-2002
Camaro	3.1L V6 EFI	90-92	KNE-0890	KNHP-2001
Camaro	3.4L, 3.8L V6 EFI	93-97	KN33-2042	KNHP-1001
Camaro	5.7L V8 EFI	93-97	KN33-2042	KNHP-3002
Camaro	3.8L V6, 5.7L V8	98-on	KN33-2118	KNHP-1007
Camaro	5.0L V8	82-83	KNE-1117	KNHP-2002
Camaro SS, ZL1	6.2L V8 F/I	16-18	KN33-5047	KNHP-1017
Camaro Z28	5.7L V8	71-74	KNE-1650	KNHP-3002
Camaro, Chevelle	6 Cyl.	64-74	KNE-1070	KNHP-3002
Camaro, Chevelle	V8	67-74	-	KNHP-3002
Camaro, Chevelle	V8	64-74	KNE-1070	KNHP-3002
Camaro, Chevelle	V8	64-74	KNE-1650	KNHP-3002
Chevy II (Nova)	4 Cyl.	62-70	KNE-1070	KNHP-2002
Chevy II (Nova)	6 Cyl.	62-70	KNE-1070	KNHP-3002
Chevy II (Nova)	V8	64-70	KNE-1070	KNHP-3002
Chevy II (Nova)	V8	64-70	-	KNHP-3002
Chevy II (Nova)	V8	64-70	KNE-1650	KNHP-3002
Corvette	V8 4BBL	67-70	KNE-1650	KNHP-2002
Corvette	V8 4BBL	70-73	KNE-1450	KNHP-2002
Corvette	V8 4BBL	74-81	KNE-1500	KNHP-2002
Corvette	5.7L V8 TPI	85-89	KN33-2014	KNHP-2002
Corvette	5.7L V8 EFI	90-96	KN33-2035	KNHP-1007
Corvette	5.7L V8 EFI	97-on	KN33-2111	KNHP-1007
Corvette	5.7L V8	1982	KNE-1117	KNHP-2002
Impala	V8	60-70	-	-
Impala	327 V8	68-70	KNE-1500	-
Chevrolet Caprice	5.0L & 5.7L	91-93	KN33-2051	KNHP-2202
CHEVROLET COMMERCIAL				
All w/Round 13.75" x 4"				
V8 DSL	V8 DSL	78-96	KNE-1690	-
Blazer	V8 4BBL	75-95	KNE-1500	KNHP-3002
Blazer	250 L6	69-78	KNE-1070	KNHP-3002
Blazer	V8 2BBL	69-78	KNE-1450	KNHP-3002
Blazer S10	2.2L, 4.3L	92-on	KN33-2042	KNHP-2001
C20, C30, K20	292ci 6 Cyl.	75-81	KNE-1120	KNHP-2002
C50, C60	292ci 6 Cyl.	76-81	KNE-1120	KNHP-2002
C50, C60	350 V8	76-81	KNE-1120	KNHP-2002
L.U.V	O.H.C Engine	75-78	KNE-2760	KNHP-1005
L.U.V Model KB20 Utility		73-74	KNE-1100	-
Suburban	5.3L V8	99-03	KN33-2129	KNHP-2006
Suburban	5.7L V8	96-99	KNE-1796	KNHP-2001
Suburban	6.5L DSL	97-99	KNE-1796	KNHP-3002
Suburban	7.4L V8	96-99	KNE-1796	KNHP-3002
Silverado & Suburban	6.0L V8	01-09	KN33-2135	KNHP-2006
Silverado & Suburban	8.1L V8	01-06	KN33-2135	KNHP-1011
CHRYSLER				
300C	3.5L V6	05-on	KN33-2295	KNHP-2004
300C	5.7L Hemi V8	05-on	KN33-2295	KNHP-2004
300C SRT8	6.1L Hemi V8	05-on	KN33-2295	KNHP-2004
Crossfire	3.2L V6	03-08	KN33-2290 x 2	KNHP-7004
Crossfire Roadster	3.2L V6	05-on	KN33-2290	-
Crossfire SRT6	3.2L V6	05-on	KN33-2256	-
Crossfire SRT6 Roadster	3.2L V6	05-on	KN33-2256	-
Neon	2.0L L4	96-04	-	KNHP-1002
Neon	2.0L L4	96-98	KN33-2087	KNHP-1002
Neon	2.0L L4	99-05	KNE-1006	KNHP-1002
Neon SRT-4	2.4L L4	04-05	KNE-1006	KNHP-2009
PT Cruiser	2.0L MPFI	00-04	-	KNHP-1002
PT Cruiser	1.6L & 2.4L L4	06-08	KN33-2351	-
PT Cruiser	1.6L & 2.4L L4	00-06	KN33-2153	-
Valiant AP5, AP6	225 6 Cyl.	63-67	KNE-1000	KNHP-3001
Valiant CH, CJ	265 6 Cyl.	71-72	KNE-1120	KNHP-3001
Valiant CH, CJ	360 V8	71-72	-	KNHP-3001
Valiant CL, CM	265 6 Cyl.	77-81	KNE-1120	-
Valiant CL, CM	318 V8	77-81	KNE-1120	-
Valiant VE	273 V8	67-69	KNE-1100	-
Valiant VE, VF	225 6 Cyl.	67-70	-	KNHP-3001
Valiant VG, VH	245 6 Cyl.	70-73	KNE-1000	KNHP-3001
Valiant VG, VH, VJ	318 V8	70-72	-	KNHP-3001
Valiant VJ	245 6 Cyl.	73-76	KNE-1000	-
Valiant VJ	265 6 Cyl.	73-76	KNE-1120	-
Valiant VK, VJ	265 6 Cyl, 318 V8	76-77	KNE-1120	-
Voyager	3.3L V6	91-95	KN33-2006	-
Voyager	2.4L L4	00-08	KN33-2206	-
Voyager	3.3L V6	00-08	KN33-2206	KNHP-1009
Voyager	3.8L V6	00-08	KN33-2206	-
CITROEN				
Berlingo	1.6L L4	00-07	KN33-2844	-
Berlingo	1.6L DSL	05-08	KN33-2847	-
Berlingo	1.6L L4	08-09	KN33-2813	-
C3	1.1L, 1.4L & 1.6L	02-08	KN33-2844	-
C3	1.4L DSL	02-08	KN33-2847	-
Citroen C4 & C3	1.4L & 1.6L L4	08-12	KN33-2941	-
C4	1.6L L4	04-08	KN33-2937	-
C4	2.0L L4	04-09	KN33-2957	-
C4 Cactus	1.2L L3 F/I Turbo	14-17	KN33-3039	-
C4 II	1.2L L3 F/I	15-17	KN33-3039	-
C4 Picasso	1.2L L3 F/I	15-17	KN33-3039	-
C5	2.0L L4 DSL	04-12	KN33-2928	-
C5	1.6L DSL	04-08	KN33-2929	-
C5	1.8L & 2.0L L4	04-08	KN33-2886	-
C5	3.0L V6	04-08	KN33-2886	-
C63, E63 & S63	3.0L V6	05-08	KN33-2911	-
Xanita	3.0L V6	97-on	KN33-2539	-
Xanita	2.0L L4	95-on	KN33-2539	-
Xanita	1.9L DSL	93-on	KN33-2539	-
Xanita	2.0L L4	93-95	KNE-9000	-
Xanita	1.6L, 1.8L, 2.0L	92-on	KN33-2673	-
Xsara Picasso	1.6L L4	05-08	KN33-2813	-
DAEWOO				
1.5i	1.5L L4	94-95	KN33-2548	KNHP-2001
Cielo	1.5L L4	95-97	KN33-2548	KNHP-2001
Daewoo Espero	1.5, 1.8 & 2.0L	91-99	KN33-2548-A	-
Espero	2.0L L4	95-97	KN33-2548	KNHP-2001
Kalos	1.5L L4	03-04	KN33-2320	KNHP-2001

Make / Model	Engine	Year	Air Filter	Oil Filter
DAEWOO CONTINUED				
Korando	2.3L L4	98-00	KN33-2214	-
Lanos	1.5L L4 SOHC	97-03	KN33-2795	KNHP-2001
Lanos	1.5L L4 DOHC	97-03	KN33-2548	KNHP-2001
Leganza	2.0L L4 DOHC	97-04	KN33-2800	KNHP-2001
Leganza	2.2L L4 DOHC	97-04	KN33-2800	KNHP-2001
Musso 4x4 Wagon	2.3L L4	97-98	KN33-2214	-
Musso 4x4 Wagon	2.9L DSL	96-04	KNE-3490	-
Nubira	1.6L L4	97-00	KN33-2802	KNHP-2001
Nubira	2.0L L4	98-03	KN33-2802	KNHP-2001
Tacuma	2.0L L4	00-04	-	KNHP-2001

DAIHATSU				
Applause	1.6L L4	89-95	KN33-2533	-
Applause	1.6L L4	95-98	KN33-2533	-
Applause	1.6L L4	98-99	KN33-2533	-
Berlina	1000 (F40)	69-70	KNE-1100	KNHP-1009
Charade G10 incl. Turbo	1.0L L3	80-82	KNE-1110	KNHP-1002
Charade G11 Turbo	1.0L L3	83-87	KN33-2592	KNHP-1002
Charade G11 Non-Turbo	1.0L L3	83-85	KNE-9173	KNHP-1002
Charade G100 Turbo	1.0L L3	87-88	KN33-2533	KNHP-1003
Charade G100 non-turbo	1.0L L3	87-98	KNE-9173	KNHP-1003
Charade G102, G202	1.0L L3	87-98	KNE-9173	KNHP-1003
Charede G100, G102, G200	1.3L L4	88-98	KN33-2533	KNHP-1003
Feroza without Oil Cooler	1.6L L4	89-99	KN38-9109	KNHP-1003
Feroza with Oil Cooler	1.6L L4	89-99	KN38-9109	-
Mira L201	1.0L L3 Carb	90-92	-	KNHP-1003
Mira L200	1.0L L3 EFI	92-95	-	KNHP-1003
Mira Turbo	.66L L3	1994	KN33-2633	-
Pyzar	1.5L & 1.6L L4	97-00	KN33-2533	-
Rally Limited Edition	1.0L L3	95-98	KNE-1110	-
Terios	1.3L L4	97-00	KN33-2041-1	-
Daihatsu Terios	1.5L L4	06-12	KN33-2967	-
Daihatsu Sirion	1.5L L4	06-12	KN33-2967	-
Daihatsu Rocky	2.8L L4 DSL	82-99	KN38-9070	-

DODGE				
Caliber	1.8L-2.4L L4	06-08	KN33-2362	KNHP-1017
Caliber SRT-4	2.4L L4	08-09	KNE-1988	KNHP-1017
Nitro	3.7L V6	07-08	KN33-2363	KNHP-2009
Nitro	4.0L V6	07-08	KN33-2363	KNHP-2004
Ram	3.7L V6	02-08	KN33-2247	KNHP-2009
Ram	4.7L V8	02-08	KN33-2247	KNHP-2004
Ram	5.7L V8	03-08	KN33-2247	KNHP-2004
Viper	8.0L V10	92-02	KN33-2085 x 2	KNHP-2004
Viper	8.3L V10	03-06	-	KNHP-2004
30X	1.8L	92-95	KN33-2083	KNHP-1010
500		92-96	-	KNHP-1010
800	2.5L V6	94-96	KN33-2072	KNHP-1010
800M	2.3L V6	94-96	KN33-2672	KNHP-1010
Dodge Avenger	2.7L & 3.5L V6	07-10	KN33-2373	KNHP-2010
Dodge Ram	6.7L Diesel L6	13-15	KN33-5005	KNHP-4003
Dodge Ram	5.9L DSL	94-02	KN33-2056	-

FERRARI				
F430	4.3L	05-10	KN33-2494 (X2 Req)	-
360	3.6L	99-05	KN33-2494	-
360	3.6L V8	99-05	KN33-2854 x 2	-
308 GTBI, GTSI	3.0L V8	80-83	KN33-2019 x 2	-
308 GTS, GTB, GT4	3.0L V8	75-79	KNE-2930	KNHP-3001
348	3.4L V8	89-95	KN33-2656	-
512	5.0L V12	80-84	KN33-2019 x 2	-
550 V12	5.5L V12	96-01	KN33-2816 x 2	-
Dino 246	2.4L V6	69-73	KNE-9240	KNHP-3001
F355	3.5L V8	88-92	KN33-2816 x 2	-
F40	3.0L V8	88-92	KN33-2816 x 2	-
GTO	2.8L V8	84-85	KN33-2019 x 2	KNHP-3001
Mondial	3.0L V8	80-83	KN33-2019 x 2	KNHP-3001
Testarossa	5.0L V12	84-91	KN33-2799	-

FIAT				
124 Spider	1.4L L4 F/I	16-17	KN33-5040	-
124	1.2L & 1.4L L4	67-71	KNE-2550	KNHP-2004
125	1.6L L4	67-72	KNE-2550	KNHP-2004
127	0.9L, 1.1L, 1.3L	71-83	KNE-2570	KNHP-2004
128 Bello	1.1L OHC	72-81	KNE-2570	KNHP-2004
128 Transverse	1.1L	70-71	KNE-2540	KNHP-2004
131	All engs.	73-84	KNE-2670	KNHP-2004
132	Carb	73-80	KNE-2670	KNHP-2004
132	2.0L EFI	78-85	KN33-2046	KNHP-2004
850, 850S, 850 Berlina, Coupe Spyder		65-70	KNE-2540	-
Argenta, VX Volumex	1.6L, 2.0L	80-88	KNE-2670	KNHP-2004
Argenta, VX Volumex	2.0L	82-84	KNE-2670 or	-
Argenta, VX Volumex	2.0L EFI	80-88	KN33-2046	KNHP-2004
Panda	1.3L DSL	03-08	KN33-2932	-
Punto	1.3L DSL	03-05	KN33-2932	-
Punto	1.3L & 1.9L L4	06-12	KN33-2935	-
Regata	1.3L - 1.6L L4	85-87	KNE-2670	KNHP-2004
Spyder	2.0L L4	80-82	KN33-2001	-
Strada	1.3L DSL	06-08	KN33-2932	-

FORD				
Anglia	1.2L L4	62-65	KNE-2330	-
Capri	1.6L L4	69-73	KNE-2640	KNHP-2005
Capri & Capri Turbo	1.6L L4	89-95	KN33-2027	KNHP-1004
Capri 3000, GT	3.0L V6	70-73	KNE-2640	KNHP-3001
Corsair UA	2.0L, 2.4L	89-92	KN33-2031-2	KNHP-2008
Cortina	1.5L, 1.6L	64-67	KNE-2330	-
Cortina GT	1.5L L4	63-70	KNE-2640	-
Cortina TC	1.6L L4	71-74	KNE-2566	KNHP-2005
Cortina TC	2.0L L4	71-74	KNE-1210	KNHP-1009
Cortina TC	3.3L & 4.1L L6	73-74	KNE-2740	KNHP-3001
Cortina TD, TE	2.0L L4	74-80	KNE-1210	KNHP-1009
Cortina TD, TE	3.3L & 4.1L L6	74-80	KNE-2740	KNHP-3001
Cortina TF	2.0L L4	80-82	-	KNHP-3001
Cortina TF	3.3L & 4.1L L6	80-82	KNE-2740	KNHP-3001
Cougar	2.5L V6	99-02	-	KNHP-2010
Escort	1.6L L4	75-81	-	KNHP-2005
Escort	1.6L L4	76-78	KNE-2566	KNHP-2005
Escort	1.6L L4	78-79	KNE-1210	KNHP-2005
Escort	1.6L L4	79-81	KNE-2566	KNHP-2005
Escort	2.0L L4	77-81	KNE-1210	KNHP-1009
Escort	1.1L, 1.3L L4	71-76	KNE-2566	KNHP-2005
Escort	1.3L L4	71-74	-	KNHP-2005
Escort	1.6L L4	70-71	-	KNHP-2005
Everest	3.2L L5 Diesel	15-18	KN33-3086	-
Explorer	4.0L V6	02-05	KN33-2207	KNHP-3001
Explorer	4.6L V8	02-04	KN33-2207	KNHP-2010
Fairlane (1.813" tall)	427 V8	1967	KNE-1960	KNHP-3001
Fairlane (3" tall)	427 V8	1967	KNE-1963	KNHP-3001
Falcon FG	4.0L L6	08-on	KN33-2950	KNHP-2010
Falcon FG	5.4L V8	08-on	KN33-2950	KNHP-2010
Falcon BF	4.0L L6	05-08	KN33-2852	KNHP-2010
Falcon BF excl. 290KW	5.4L V8	05-08	KN33-2852	KNHP-2010
Falcon BA	4.0L L6	03-05	KN33-2852	KNHP-2010
Falcon BA excl. 290KW	5.4L V8	03-05	KN33-2852	KNHP-2010
Falcon BA XR-8 & 290KW	5.4L V8	03-05	KNE-0945	KNHP-2010

Make / Model	Engine	Year	Air Filter	Oil Filter
Falcon AU	4.0L L6	98-02	KN33-2015	KNHP-3001
Falcon FG GS & GT S/C	5.0L	10-on	KNE-1993	KNHP-1010
Falcon AU	5.0L V8	98-02	KN33-2015	KNHP-3001
Falcon EF-EL	4.0L L6	94-98	KN33-2015	KNHP-3001
Falcon EF-EL	5.0L V8	94-98	KN33-2015	KNHP-3001
Falcon EB-ED	4.0L L6	91-94	KN33-2708	KNHP-3001
Falcon EB-ED	5.0L V8	91-94	KN33-2015	KNHP-3001
Falcon EA	3.9L L6 TBI	88-91	KNE-2855	KNHP-3001
Falcon EA	3.9L L6 MPI	88-91	KN33-2708	KNHP-3001
Falcon XF	4.1L L6 Carb	84-88	KNE-2855	KNHP-3001
Falcon XF	4.1L L6 EFI	84-88	KN33-2678	KNHP-3001
Falcon XE	4.1L L6 Carb	82-84	KNE-2855	KNHP-3001
Falcon XE	4.1L L6 EFI	82-84	KN33-2678	KNHP-3001
Falcon XE	5.8L V8	82-84	KNE-1570	KNHP-3001
Falcon XC-XD	4.1L L6	76-82	-	KNHP-3001
Falcon XC-XD	5.0L & 5.8L V8	76-82	KNE-1570	KNHP-3001
Falcon XB	4.1L L6	73-76	KNE-2790	KNHP-3001
Falcon XB	5.0L V8 302W	73-76	KNE-1040	KNHP-3001
Falcon XB	5.0L V8 302C	73-76	KNE-2740	KNHP-3001
Falcon XB	5.8L V8 351C	73-76	KNE-1570	KNHP-3001
Falcon XB GT (Auto)	5.8L V8 351C	73-76	KNE-1570	KNHP-3001
Falcon XB GT (Manual)	5.8L V8 351C	73-76	KNE-1560	KNHP-3001
Falcon XA	3.3L & 4.1L L6	72-73	KNE-2740	KNHP-3002
Falcon XA	5.0L V8 302W	72-73	KNE-1040	KNHP-3001
Falcon XA	5.0L V8 302C	72-73	KNE-2740	KNHP-3001
Falcon XA	5.8L V8 351C	72-73	KNE-1570	KNHP-3001
Falcon XA GT (Auto)	5.8L V8 351C	72-73	KNE-1570	KNHP-3001
Falcon XA GT (Manual)	5.8L V8 351C	72-73	KNE-1560	KNHP-3001
Falcon XY	3.3L & 4.1L L6	70-72	KNE-2790	KNHP-3001
Falcon XY	5.0L V8 302W	70-72	KNE-1040	KNHP-3001
Falcon XY	5.8L V8 351C	70-72	KNE-1570	KNHP-3001
Falcon XY GT (Auto)	5.8L V8 351C	70-72	KNE-1570	KNHP-3001
Falcon XY GT (Manual)	5.8L V8 351C	70-72	KNE-1560	KNHP-3001
Falcon XW	3.1L & 3.6L L6	69-70	KNE-1080	KNHP-3001
Falcon XW	5.0L V8 302W	69-70	KNE-1040	KNHP-3001
Falcon XW GT	5.8L V8 351W	69-70	KNE-1570	KNHP-3001
Falcon XW GT (Auto)	5.8L V8 351C	69-70	KNE-1570	KNHP-3001
Falcon XW GT (Manual)	5.8L V8 351C	69-70	KNE-1560	KNHP-3001
Falcon XT	3.1L & 3.6L L6	68-69	KNE-1080	KNHP-3001
Falcon XT	5.0L V8 302W	68-69	KNE-1040	KNHP-3001
Falcon XR	2.8L L6	66-68	KNE-1080	KNHP-3001
Falcon XR	4.7L V8 289W	66-68	KNE-1040	KNHP-3001
Fiesta	1.4L & 1.6L L4	08-12	KN33-2955	-
Fiesta	2.0L L4	05-08	KN33-2880	-
Festiva WA	1.3L Carb	91-94	KNE-9181	KNHP-1004
Festiva WB	1.3L MPFI	94-96	-	KNHP-1004
Festiva WD	1.3L MPFI	96-98	-	KNHP-1004
Festiva WD	1.5L MPFI	96-98	-	KNHP-1004
Festiva WF	1.3L MPFI	98-00	-	KNHP-1008
Festiva WF	1.5L MPFI	98-00	-	KNHP-1008
Fiesta	1.3L & 1.6L	02-07	KN33-2853	-
Focus	1.6L & 1.8L L4	03-07	KN33-2877	-
Focus	1.8L L4	04-06	KN33-2819	KNHP-2005
Focus	2.0L L4 F/I	08-11	KN33-2401	KNHP-1002
Focus	2.0L L4	02-05	KN33-2819	KNHP-2005
Focus	2.0L L4	04-07	KN33-2877	-
Focus	2.5L L5	05-07	KN33-2873	-
Focus II	1.4 - 2L L4	09	KN33-2993	-
Focus C-Max	1.8L & 2.0L DSL	05-07	KN33-2886	-
Focus LR	1.8L, 2.0L	02-04	-	KNHP-2005
Focus RS	2.0L Turbo	02-05	KN33-2266	-
Galaxie (1.813" tall)	390 V8	61-64	KNE-1960	KNHP-3001
Galaxie (3" tall)	390 V8	61-64	KNE-1963	KNHP-3001
Galaxie (1.813" tall)	427 V8	1967	KNE-1960	KNHP-3001
Galaxie (3" tall)	427 V8	1967	KNE-1963	KNHP-3001
Ka 3 Door Hatch	1.3L MPFI	99-04	-	KNHP-1002
Laser KA-KC Single Carb	1.3L & 1.5L L4	81-87	KNE-2980	KNHP-1004
Laser KA-KC Dual Carb	1.3L & 1.5L L4	81-87	-	KNHP-1004
Laser KC-KE	1.6L L4 Carb	85-90	KNE-1360	KNHP-1004
Laser KC-KE	1.6L L4 EFI	85-90	KN33-2027	KNHP-1004
Laser KF-KH	1.6L L4 Carb	90-94	KNE-9194	KNHP-1004
Laser KF-KH	1.6L L4 EFI	90-94	KN33-2027	KNHP-1004
Laser KJ-KN	1.6L & 1.8L L4	94-01	KN33-2134	KNHP-1004
Laser KO	1.6L, 1.8L & 2.0L	01-02	KN33-2134	KNHP-1006
Meteor GA-GC Single Carb	1.3L & 1.5L L4	81-87	KNE-2980	KNHP-1004
Meteor GA-GC Dual Carb	1.3L & 1.5L L4	81-87	-	KNHP-1004
Meteor GC	1.6L L4 Carb	85-87	KNE-1360	KNHP-1004
Meteor GC	1.6L L4 EFI	85-87	KN33-2027	KNHP-1004
Mondeo	1.6L-2.0L L4	07-09	KN33-2393	-
Mondeo	1.8L-2.0L L4	00-06	KN33-2210	-
Mondeo	2.5L V6	00-06	KN33-2210	KNHP-2010
Mondeo	3.0L V6	04-07	KN33-2210	-
Mondeo HA, HB, HC, HD, HE	2.0L EFI	95-04	KN33-2132	KNHP-2005
Mondeo HE	2.5L EFI V6	00-04	-	KNHP-2010
Mustang	All V8	65-73	-	KNHP-3001
Mustang Cobra	4.6L V8	01-04	KNE-0945	KNHP-2010
Mustang	4.0L V6	05-08	KN33-2298	KNHP-2010
Mustang	4.6L V8	05-08	KN33-2298	KNHP-2010
Mustang GT	2.3L EcoBoost	15-16	KN33-5029	KNHP-1002
Mustang	3.7L V6	15-16	KN33-5029	KNHP-2011
Mustang GT	5.0L	15-16	KN33-5029	KNHP-2011
Probe ST, SV, SV	2.5L EFI V6	94-98	KN33-2049	KNHP-1010
Sierra Cosworth RS500	2.0L L4	82-88	KN33-2532	-
Taurus	3.0L V6	96-98	KN33-2107	KNHP-2009
Taurus DN, DP	3.0L EFI V6	95-98	KN33-2187	KNHP-2010
Telstar AR, AS, TX5	2.0L L4	83-87	KNE-2790	KNHP-1005
Telstar AR, AS, TX5	2.0L Turbo	86-87	KNE-2790	KNHP-1005
Telstar AT, AV, AX, AY	2.0L L4	87-90	KNE-2790	KNHP-1005
Telstar AT, AV, AX, AY	2.2L L4 & Turbo	97-92	KN33-2026	KNHP-1005
Telstar AT, AV, AX, AY	2.0L L4	92-96	KN33-2676	KNHP-1005
Telstar AT, AV, AX, AY	2.5L V6	92-96	KN33-2676	KNHP-1005
Thunderbird (1.813" tall)	410 V8	62-63	KNE-1960	KNHP-3001
Thunderbird (3" tall)	410 V8	62-63	KNE-1963	KNHP-3001

Make / Model	Engine	Year	Air Filter	Oil Filter
F100-F350 & Bronco	5.0L V8	85-87	-	KNHP-3001
F100-F350 & Bronco	5.0L, 5.8L, 7.5L V8	87-96	KN33-2023	KNHP-3001
F150	5.0L	85-86	KN33-2012	KNHP-3001
F150	5.4L V8	04-07	KN33-2287	KNHP-2010
F150 Lightning & Harley	5.4L V8	99-04	KN33-2140-1	KNHP-2010
F250	5.0L V8	85-87	KN33-2012	KNHP-3001
F250	7.3L V8 DSL	94-97	KNE-1946	KNHP-6001
F250 & F350	7.3L V8 DSL	98-03	KN33-2248	KNHP-6001
F250 & F350 Superduty	5.4L V8	05-07	KN33-2287	KNHP-2010
F250 - F550 Super Duty	6.7L Diesel V8	11-15	KN33-5010	KNHP-4005
F250 XL, XLT	5.4L V8	01-04	KNE-0945	KNHP-2010
F350	7.3L V8 DSL	94-97	KNE-1946	KNHP-6001
F350 XL	5.4L V8	01-04	KNE-0945	KNHP-2010
Falcon Ute AU XR8 Pursuit	5.6L V8	01-02	KNE-0945	KNHP-1009
Falcon Ute AU, AU11	4.0L L6	99-02	KN33-2015	KNHP-3001
Falcon Ute AU, AU11	5.0L V8	99-02	KN33-2015	KNHP-3001
Falcon Ute BA XR8 Boss	5.4L V8	02-05	KNE-0945	KNHP-2010
Falcon Ute BA-BF incl. Turbo	4.0L L6	02-08	KN33-2852	KNHP-2010
Falcon Ute BF XR8 Boss	5.4L V8	05-08	KN33-2852	KNHP-2010
Falcon Ute, Van XG	4.0L L6	93-96	KN33-2708	KNHP-3001
Falcon Ute, Van XG Outback	4.0L L6	95-96	-	KNHP-3001
Falcon Ute, Van XH	4.0L L6	96-99	KN33-2708	KNHP-3001
Falcon Ute, Van XH Outback	4.0L L6	96-99	-	KNHP-3001
Falcon Ute, Van XH XR6	4.0L L6	96-99	KN33-2015	KNHP-3001
Maverick	4.2L DSL	88-89	KNE-9201	KNHP-3001
Maverick	4.2L DSL	89-93	KNE-9201	KNHP-3001
Raider	2.6L L4	91-97	KN33-2117	KNHP-1010
Ranger	3.2L L5 Diesel	2016	KN33-3086	-
Spectron	1.6L L4	83-84	-	KNHP-1005
Spectron	1.8L, 2.0L L4	84-90	KN38-9102	KNHP-1005
Ford Transit	2.3L L4 F/I	00-08	KN33-2861	-
Ford Transit	2.0L & 2.4L DSL	00-08	KN33-2861	-
Transit Van	1.7L, 2.4L V4	65-74	KNE-2640	KNHP-3001
Transit Van with A/C	2.0L L4	96-00	-	KNHP-1009
Transit Van VH	2.3L L4	00-04	-	KNHP-2005

HOLDEN

Astra BK	1.4L, 1.6L L4 F/I	16-17	KNE-0650	-
Adventra 4WD (VY11)	5.7L EFI V8	03-04	KN33-2116	KNHP-1007
Apollo	2.2L L4	93-97	KN33-2145	KNHP-1003
Apollo	3.0L V6	93-97	KN33-2145	KNHP-1003
Apollo JK	2.0L Carb	89-93	KN33-2041-1	KNHP-1003
Apollo JK, JL	2.0L EFI	89-93	KN33-2533	KNHP-1003
Apollo JM, JP	2.2L EFI	93-97	KN33-2052	KNHP-1003
Apollo JM, JP	3.0L V6	93-97	KN33-2052	KNHP-1002
Astra LB-LC	1.5L & 1.6L L4	84-87	KNE-2585	KNHP-2008
Astra LD	1.6L L4	87-89	KNE-1068	KNHP-2001
Astra LD	1.8L L4	87-89	KN33-2010	KNHP-2001
Astra TR	1.6L, 1.8L & 2.0L	96-98	KN33-2097	-
Astra TS	1.8L & 2.0L L4	98-05	KN33-2787	-
Astra TS	2.2L L4	01-05	KN33-2213	-
Astra AH	1.8L L4	04-on	KN33-2787	KNHP-2001
Astra AH	2.0L & 2.2L L4	06-on	KN33-2787	-
Astra CD	1.8L L4	10-12	KN33-2966	-
Barina MB-ML	1.3L L4	85-89	KNE-2734	KNHP-1002
Barina MF-MH	1.3L L4	89-94	KNE-9209	KNHP-1002
Barina SB	1.2L, 1.4L & 1.6L	94-01	KN33-2098	KNHP-2001
Barina XC	1.4L & 1.8L L4	01-05	KN33-2212	-
Barina TK	1.6L L4	05-on	-	KNHP-1002
Calibra YE, YE95	2.0L L4	91-98	KN33-2080	KNHP-2001
Calibra YE, YE95	2.5L V6	95-98	KN33-2080	KNHP-2001
Captiva	3.0L & 3.2L V6	06-on	KN33-2404	KNHP-2001
Captiva	2.0L & 2.2L DSL	07-on	KN33-2404	-
Captiva	2.4L L4	06-12	KN33-2956	-
Camira JB	1.6L L4	82-85	KNE-1068	KNHP-2001
Camira JD	1.8L L4 MPI	85-87	KNE-9197	KNHP-2001
Camira JD	1.8L L4 TBI	85-87	KNE-1068	KNHP-2001
Camira JE	2.0L L4	87-89	KNE-9197	KNHP-2001
Colorado	3.0L Turbo DSL	07/08-on	KN33-2013	-
Colorado	2.4L L4 DSL	13-14	KNE-0645	-
Colorado	2.5L, 2.8L L4 DSL	12-17	KNE-0645	-
Colorado 7	2.8L L4 DSL	12-16	KNE-0645	-
Commodore VB-VK	2.8L & 3.3L L6	78-86	KNE-3492	KNHP-2003
Commodore VK	3.3L L6 EFI	84-86	KN33-2512	KNHP-2003
Commodore VB-VL	4.2L & 5.0L V8	84-88	KNE-1210	KNHP-2003
Commodore VL	3.0L L6	86-88	KN33-2031-2	KNHP-2008
Commodore VL Walkinshaw	5.0L V8 EFI	86-88	KN33-2512	KNHP-2003
Commodore VN-VS	3.8L V6	88-97	KN33-2031-2	KNHP-2001
Commodore VN-VS	5.0L V8	88-97	KN33-2031-2	KNHP-2003
Commodore VT	5.0L V8	97-99	KN33-2116	KNHP-2003
Commodore VT-VY	3.8L V6	97-04	KN33-2116	KNHP-2001
Commodore VT-VZ	5.7L V8	99-06	KN33-2116	KNHP-1007
Commodore VZ	3.6L V6	04-06	KN33-2235	KNHP-7003
Commodore VZ	5.7L & 6.0L V8	04-06	KN33-2235	KNHP-1007
Commodore VE - VF	3.6L V6	06-on	KN33-2919	KNHP-7003
Commodore VE - VF	6.0L & 6.2L V8	06-on	KN33-2919	KNHP-1017
Commodore ZB	2.0L L4 F/I	2018	KN33-5049	-
Commodore ZB	3.6L V6 F/I	2018	KN33-5049	-
Cruze	1.6L & 1.8L	09-12	KN33-2964	-
Cruze 4D Wagon	1.5L EFI	02-04	-	KNHP-1002
Drover	1.3L L4	85-87	KNE-2553	KNHP-1009
Frontera 4WD	2.0L	95-99	KN33-2675	KNHP-2001
Frontera 4WD	2.2L EFI	99-04	KN33-2108	KNHP-2001
Frontera 4WD	3.2L V6	99-04	KN33-2108	KNHP-1004
Gemini	Diesel	81-84	KN33-2695	-
Gemini FWD	RB Petrol	85-87	-	KNHP-1005
Gemini TF, TG	Petrol	82-85	KNE-2760	KNHP-1005
Gemini TX, TC, TD, TE	Petrol	75-82	KNE-2760	KNHP-1005
Jackaroo	Exc. Diesel Turbo	81-84	KNE-2220	-
Jackaroo	2.2L Diesel Turbo	84-88	KNE-2220	-
Jackaroo	2.8L Diesel Turbo	88-89	KNE-2220	-
Jackaroo	3.0L DTFI	98-04	KNE-2023	KNHP-1004
Jackaroo	2.0L Petrol	82-85	KNE-2760	KNHP-1005
Jackaroo	2.3L Petrol	85-88	KNE-2760	KNHP-1004
Jackaroo	2.6L Petrol	88-93	KNE-2605-1	KNHP-1004
Jackaroo	3.2L V6	92-98	KN33-2108	KNHP-1004
Jackaroo	3.5L V6	98-04	KN33-2108	KNHP-1004
Jackaroo	3.0L DSL	98-04	KNE-2023	-
Kingswood,				
Premier, Monaro	253-308 V8	69-84	KNE-1210	KNHP-2003
Kingswood,				
Premier, Monaro	307 V8	68-69	KNE-1070	KNHP-3002
Kingswood,				
Premier, Monaro	327 V8	68-74	KNE-1450	KNHP-3002
Monaro	3.8L V6	01-05	KN33-2116	KNHP-2001
Monaro CV8	5.7L V8	01-05	KN33-2116	KNHP-1007
Nova LE, LF	1.4L, 1.6L Carb	89-94	KNE-9107	KNHP-1003
Nova LF	1.6L, 1.8L MPFI	91-94	KN33-2041-1	KNHP-1003
Nova LG	1.6L, 1.8L MPFI	92-94	KN33-2041-1	KNHP-1003
Piazza	2.0L Turbo	86-87	-	KNHP-1004
Statesman VQ	3.8L V6	90-94	KN33-2031-2	KNHP-2001
Statesman VQ	5.0L V8	90-94	KN33-2031-2	KNHP-1007
Statesman VR-VS	3.8L V6	94-97	KN33-2031-2	KNHP-2001
Statesman VR-VS	5.0L V8	94-97	KN33-2031-2	KNHP-1007
Statesman WH, WK	3.8L V6 incl. Supercharged	99-04	KN33-2116	KNHP-2001
Statesman WH, WK	5.7L V8	99-04	KN33-2116	KNHP-1007
Statesman WM	3.6L V6	06-on	KN33-2919	KNHP-2001
Statesman WM	6.0L V8	06-on	KN33-2919	KNHP-1007
Statesman, Brougham	253-308 V8	69-84	KNE-1210	KNHP-2003

Make / Model	Engine	Year	Air Filter	Oil Filter
Statesman, Brougham	307 V8	68-69	KNE-1070	KNHP-3002
Statesman, Brougham	327-350 V8	68-74	KNE-1450	KNHP-3002
Sunbird	1.9L L4	77-78	KNE-3492	KNHP-1002
Sunbird LX, UC	1.9L L4	69-79	KNE-3492	KNHP-1002
Sunbird UC	with Starfire Eng.	78-80	KNE-3492	KNHP-2003
Torana HB, LC, LJ, TA	1.2L, 1.3L 4 Cyl.	67-75	KNE-2320	-
Torana HB, LC, LJ, TA	1.6L, 1.8L 4 Cyl.	71-75	KNE-3492	KNHP-1002
Torana HB, LC, LJ, TA		69-74	KNE-3492	KNHP-2003
Torana LC	6 Cyl.	70-72	-	KNHP-2003
Torana LH, LX	2.0L 4 Cyl.	74-76	KNE-3492	KNHP-1002
Torana LH, LX	6 Cyl.	74-79	KNE-3492	KNHP-2003
Torana LH, LX	253-308 V8	74-78	KNE-1210	KNHP-2003
Torana LJ	6 Cyl.	72-74	KNE-2320	KNHP-2003
Trailblazer	2.8L L4 DSL	15-16	KNE-0645	-
Vectra JR	2.5L V6	97-99	KN33-2750	KNHP-2001
Vectra JR, JS, JSII	2.0L, 2.2L	97-03	KN33-2750	KNHP-2001
Vectra JS, JSII	2.5L V6, 2.6L V6	99-03	KN33-2750	-
Vectra ZC	2.2L	03-04	KN33-2848	-
Vectra ZC	3.2L V6	03-04	KN33-2848	-
Zafira 4D Wagon TT	2.2L	01-04	KN33-2213	-

HOLDEN COMMERCIAL

Combo Van	1.4L L4	05-0n	KN33-2212	KNHP-2001
Combo Van	1.4L L4	96-04	KN33-2098	KNHP-2001
Combo Van	1.6L L4	02-05	KN33-2212	KNHP-2001
Combo Van	1.6L L4	02-04	-	KNHP-2001
Commodore Ute				
VG, VP, VR, VS	3.8L V6	90-00	KN33-2031-2	KNHP-2001
Commodore Ute				
VG, VP, VR, VS	5.0L V8	90-00	KN33-2031-2	KNHP-1007
Commodore Ute VY, VZ	3.6L V6	02-06	KN33-2116	KNHP-2001
Commodore Ute VY, VZ	5.7L, 6.0L V8	02-06	KN33-2235	KNHP-1007
Commodore Ute VU	3.8L V6	00-02	KN33-2116	KNHP-2001
Commodore Ute VU	3.8L V6 LPG	00-02	KN33-2031-2	KNHP-2001
Commodore Ute VU	5.7L V8	00-02	KN33-2116	KNHP-1007
Rodeo	2.2L Petrol	98-03	KN33-2064	KNHP-2001
Rodeo	2.5L DSL	88-92	KNE-2345	-
Rodeo	2.8L Turbo DSL	90-03	KNE-2345	-
Rodeo	3.0L Turbo DSL	02-08	KNE-2023	-
Rodeo	3.2L EFI V6	98-03	KN33-2064	KNHP-1004
Rodeo	3.5L V6	02-05	KN33-2918	KNHP-1004
Rodeo	2.3L L4	85-86	KNE-2760	KNHP-1004
Rodeo	3.5L V6	03-04	-	KNHP-1004
Rodeo	2.4L L4	03-04	-	KNHP-2001
Rodeo	1.6L, 1.8L & 2.0L	81-87	KNE-2760	KNHP-1005
Rodeo	2.3L L4	87-88	-	KNHP-1004
Rodeo KBD26, 27, 28, 40, 41, 42, 43	Diesel	81-88	KNE-2760	-
Rodeo RA	3.0L DSL Turbo	03-04	-	KNHP-1003
Rodeo TF	2.5L DSL	88-92	KNE-2485	-
Rodeo TF	2.6L L4	88-98	KNE-2605-1	KNHP-1004
Rodeo TF2.3L Petrol	2.3L L4	90-93	KNE-2605-1	KNHP-1004
Scurry	1.0L L4	85-87	KNE-2310	KNHP-1002
Shuttle	5.7L V8	82-91	KNE-2417	KNHP-1005
Suburban 1500	5.7L V8	98-04	KNE-1996	KNHP-2002
Suburban 1500	5.7L V8	98-04	KNE-1996	KNHP-2001
Suburban 2500	6.5L DSL	98-04	KNE-1996	KNHP-3002

HONDA

Accord	1.6L	74-79	KNE-2740	-
Accord	1.6L	77-79	KNE-2740	-
Accord	1.6L	79-83	KNE-2790	-
Accord	1.8L	83-85	KNE-2764	KNHP-1004
Accord	2.0L Carb	85-89	KNE-9030	KNHP-1004
Accord	2.0L EFI	87/89	KN33-2521	KNHP-1004
Accord	2.2L L4	89-98	KN33-2613 or	-
			KN33-2071	KNHP-1004
Accord	2.2L L4 VTEC	94-98	KN33-2071	KNHP-1004
Accord	2.2L	97-02	KN33-2124	KNHP-1004
Accord	2.2L	02-05	KN33-2124	KNHP-1010
Accord	3.0L V6	97-02	-	KNHP-1004
Accord	3.0L V6	02-03	-	KNHP-1010
Accord	2.4L L4	2008	KN33-2402	KNHP-1010
Accord	3.4L L4	08-12	KN33-2430	KNHP-1010
Accord	3.5L V6	2008	KN33-2403	KNHP-1010
Accord 40 Series	2.4L L4	03-05	KN33-2276	KNHP-1010
Accord Euro 40 Series	2.4L L4	03-06	KN33-2276	KNHP-1010
Civic	1.2L L4	73-79	KNE-2660	-
Civic	1.3L L4	79-84	KNE-2660	-
Civic	1.3L L4 Carb	91-93	KNE-2980	KNHP-1004
Civic	1.5L L4	75-76	KNE-2660	-
Civic	1.5L L4	76-78	-	-
Civic	1.5L L4	84-88	KNE-2730	-
Civic	1.5L L4Carb	87-95	KNE-9071 or	-
			KNE-2980	KNHP-1004
Civic	1.5L L4 EFI	93-95	KN33-2047	KNHP-1004
Civic	1.6L L4	91-95	KN33-2047	KNHP-1004
Civic	1.6L L4	95-00	KN33-2104	KNHP-1004
Civic	1.8L L4	06-08	KN33-2342	KNHP-1010
Civic	1.8L L4	12-00	KN33-2468	KNHP-1010
Civic	1.5L L4 Carb	87-95	KNE-9071	KNHP-1004
Civic	2.0L L4 F/I	16-17	KN33-5045	KNHP-1010
Civic	1.8L L4 F/I	17	KN33-5045	-
Civic 4DR Sedan	1.6L L4	00-06	KN33-2192	KNHP-1010
Civic 5DR Hatch	1.6L L4	00-06	-	KNHP-1010
Civic 5DR Hatch	1.7L L4	00-06	KN33-2243	KNHP-1010
Civic	2.0L L4	06-00	KN33-2343	KNHP-1010
Civic Type-R	2.0L L4	01-06	KNE-2429	-
Civic Type-R	2.0L L4	07-09	KN332948	-
Civic Type R	2.0L L4	07-10	KN33-2948	-
Civic Type R	2.0L L4 F/I	15-17	KN33-3058	-
Civic Vti-R	1.6L L4	95-99	KN33-2104	KNHP-1004
Civic IX Type R	2.0L L4 F/I	15-17	KN33-3058	-
Concerto Exi	1.6L L4	88-93	KN33-2025	KNHP-1004
CRV	2.0L L4	97-01	KN33-2104	KNHP-1004
CRV	2.4L L4	01-05	-	KNHP-1010
CRV	2.4L L4	07-08	KN33-2377	KNHP-1010
CRV	2.4L L4	01-07	KNE-2429	KNHP-1010
CR-V	2.4L L4	10-12	KN33-2437	KNHP-1010
CRX	1.6L L4	88-92	KN33-2025	KNHP-1004
CRX	1.6L L4	92-98	KN33-2047	KNHP-1004
CRX	1.6L L4	90-92	KN33-2061	KNHP-1004
CR-V	2.4L L4 F/I	12-14	KN33-2477	KNHP-1010
CR-V IV	2.0L L4 F/I	12-17	KN33-3094	-
HRV	1.6L L4	99-02	KN33-2104	KNHP-1004
Fit	1.5L L4 F/I	15-18	KN33-5027	KNHP-1010
HRV	1.6L L4	02-00	KN33-2104	KNHP-1010
HR-V	1.5L L4 F/I	15-17	KN33-5027	-
HR-V	1.8L L4 F/I	16-17	KN33-5027	KNHP-1010
Integra	1.6L L4	86-89	KN33-2021	KNHP-1004
Integra	1.8L L4	89-92	KN33-2028	KNHP-1004
Integra	1.8L L4	92-93	KN33-2028	KNHP-1004
Integra	1.8L L4	93-01	KN33-2071	KNHP-1004
Integra	1.8L L4	93-01	KN33-2071	KNHP-1004
Integra	1.8L L4	99-02	KN33-2071	KNHP-1004
Integra	1.8L L4	02-05	KN33-2071	KNHP-1010
Integra	2.0L L4	01-02	KN33-2071	KNHP-1004
Integra	2.0L L4	02-05	KN33-2071	KNHP-1010

<i>Make / Model</i>	<i>Engine</i>	<i>Year</i>	<i>Air Filter</i>	<i>Oil Filter</i>
HONDA CONTINUED				
Integra	2.0L L4	01-02	KNE-2427	KNHP-1004
Integra	2.0L L4	02-on	KNE-2427	KNHP-1010
Integra & Type-R	1.8L L4	93-01	KNE-2427	KNHP-1004
Integra Type-R	2.0L L4	03-on	KNE-2429	KNHP-1010
Insight	1.3L	12-on	KN33-2433	-
Insight	1.3L HYBRID	10-12	KN33-2433	-
Insight	1.3L L4 F/I	09-14	KN33-2433	KNHP-1010
Jazz	1.3L L4	02-04	-	KNHP-1010
Jazz	1.3L L4 F/I	15-17	KN33-5027	-
Jazz	1.4L L4	02-04	KN33-2917	-
Jazz (square filter)	1.4L L4	05-08	KN33-2359	-
Jazz	1.5L L4	2004	KN33-2872	-
Jazz	1.2L & 1.4L F/I	09-12	KN33-2242	-
Jazz	1.3L HYBRID	03-on	KN33-2433	-
Jazz	1.3L L4 F/I	11-05/15	KN33-2433	-
Legend	3.2L V6	91-96	KN33-2089	-
Legend	3.5L V6	96-02	-	KNHP-1004
Legend	3.5L V6	02-05	-	KNHP-1010
NSX	3.0L V6	95-02	-	KNHP-1004
NSX	3.0L V6	02-05	-	KNHP-1010
NSX	3.0L V6	91-05	KN33-2713	KNHP-1010
NSX	3.2L V6	97-05	KN33-2713	-
Odyssey	2.2L L4	95-97	KN33-2071	KNHP-1004
Odyssey	2.2L L4	98-00	KN33-2071	KNHP-1004
Odyssey	2.2L L4	00-02	-	KNHP-1004
Odyssey	2.2L L4	02-04	-	KNHP-1010
Odyssey	3.0L V6	00-02	-	KNHP-1004
Odyssey	3.0L V6	02-04	-	KNHP-1010
Odyssey	3.5L V6	99-04	KN33-2174	KNHP-1004
Prelude	1.6L L4	79-82	KNE-2790	-
Prelude	1.8L L4	83-85	KNE-2925	-
Prelude	2.0L L4	85-87	KN33-2521	KNHP-1004
Prelude	2.0L L4	87-91	KNE-2425	KNHP-1004
Prelude	2.2L L4	91-97	KN33-2090	KNHP-1004
Prelude	2.2L L4	94-96	KN33-2090	KNHP-1004
Prelude	2.2L L4	97-02	KN33-2090	KNHP-1004
Prelude	2.2L L4	02-04	KN33-2090	KNHP-1010
S2000	2.0L L4	99-02	-	KNHP-1004
S2000	2.0L L4	02-06	-	KNHP-1010
S2000	2.0L L4	00-04	KNE-2435	-
S2000	2.2L L4	04-06	KNE-2435	KNHP-1004
Vezel	1.5L L4 F/I	14-15	KN33-5027	-
Vezel	1.8L L4 F/I	14	KN33-5037	-

HUMMER				
H1	6.5L DSL	02-04	KNE-1700	KNHP-3002
H3	3.7L L5	2008	KN33-2408	KNHP-2006
H3	3.5L L5	06-07	KNE-0773	KNHP-2006
H3	5.3L V8	2008	KN33-2408	KNHP-1017

HYUNDAI				
Accent	1.5L L4	00-03	KN33-2182	KNHP-1004
Accent	1.6L L4	03-05	KN33-2182	KNHP-1004
Accent	1.6L L4	06-08	KN33-2354	KNHP-1004
Accent	1.6L L4	12-on	KN33-2472	-
Elantra	1.8L, 2.0L L4	00-05	KN33-2201	KNHP-1004
Elantra	1.8L L4	00-05	-	KNHP-1004
Elantra	2.0L L4	07-08	KN33-2380	KNHP-1004
Elantra	1.4L, 2.0L L4 F/I	17-18	KN33-5050	KNHP-1004
Elantra	1.6L L4 F/I	17	KN33-5050	-
Elantra GT	2.0L L4 F/I	18	KN33-5050	-
Excel	1.5L L4 Carb	86-92	KNE-2755	KNHP-1004
Excel	1.5L L4	96-04	KN33-2093	KNHP-1004
Excel - Panel Filter	1.5L L4	90-94	KN33-2680 or KN33-2034	KNHP-1004
Excel - Round Filter	1.5L L4	90-94	KNE-2875	KNHP-1004
FX 2D Coupe	2.0L L4	96-05	KN33-2753	KNHP-1004
Getz	1.3L	03-04	KN33-2094	KNHP-1004
Getz	1.5L L4	02-04	KN33-2094	KNHP-1004
Grandeur	3.0L V6 F/I	99-03	KN33-2199	KNHP-1004
Grandeur	3.0L V6	99-03	-	KNHP-1004
Grandeur	3.8L V6	06-on	KN33-2933	-
I20	1.4 - 2.0	08-On	KN33-2960	-
I30	1.4L & 1.6L L4	07-08	KN33-2380	-
I30	2.0L L4	07-08	KN33-2380	-
I30 III	1.0L L3 F/I	17	KN33-5050	-
I30 III	1.4L L4 F/I	17	KN33-5050	-
I30 III	1.6L L4 DSL	17	KN33-5050	-
Lantra	1.6L L4	91-92	KNE-2875	KNHP-1004
Lantra	1.8L L4	91-95	KNE-2875	KNHP-1004
Lantra	1.8L L4	95-99	KN33-2753	KNHP-1004
Lantra	1.8L L4	99-00	KN33-2753	KNHP-1004
S Coupe - Panel Filter	1.5L L4	90-94	KN33-2679	KNHP-1004
S Coupe - Panel Filter	1.5L L4	94-96	KN33-2679	KNHP-1004
S Coupe - Round Filter	1.5L L4	90-94	KNE-2875	KNHP-1004
S Coupe - Round Filter	1.5L L4	94-96	KNE-2875	KNHP-1004
Santa Fe	2.7L V6	06-08	KN33-2378	KNHP-1004
Santa Fe	3.3L V6	07-08	KN33-2378	-
Santa Fe	2.2L DSL	06-07	KN33-2378	-
Santa Fe	3.5L V5	11-12	KN33-2448	-
Santa Fe 4WD	2.4L, 2.7L V6	00-05	KN33-2198	KNHP-1004
SFX 2D Coupe	2.0L L4	96-99	KN33-2753	KNHP-1004
Sonata	2.0L L4	93-98	KNE-2875	KNHP-1004
Sonata	2.0L L4	98-00	KN33-2188	KNHP-1004
Sonata	2.0L L4 F/I	3/15 (China)	KN33-5026	KNHP-1004
Sonata Hybrid	2.0L L4 F/I	16-17	KN33-5026	KNHP-1004
Sonata	2.4L L4 F/I	15-18	KN33-5026	KNHP-1004
Sonata	2.4L L4	89-92	KNE-2875	KNHP-1004
Sonata	2.4L L4	01-05	KN33-2188	KNHP-1004
Sonata	2.5L V6	98-01	KN33-2188	KNHP-1004
Sonata	2.7L V6	01-05	KN33-2188	KNHP-1004
Sonata	3.0L V6	90-91	KNE-2875	KNHP-1004
Sonata	3.0L V6	91-93	KNE-2875	KNHP-1004
Sonata	3.0L V6	93-98	KNE-2875	KNHP-1004
Sonata	3.3L V6	06-08	KN33-2346	-
Sonata	2.4L L4	06-08	KN33-2887	KNHP-1004
SX 2D Coupe	1.8L L4	96-04	KN33-2753	KNHP-1004
Terracan	3.5L V6	02-07	KN33-2833	KNHP-1004
Terracan	3.0L DSL	05-07	KN33-2833	-
Terracan 4WD	3.5L V6	01-05	-	KNHP-1004
Tiburon	2.0L L4	02-04	KN33-2201	KNHP-1004
Tiburon	2.6L V6	02-04	KN33-2201	KNHP-1004
Trajet	2.6L V6	00-04	KN33-2188	KNHP-1004
Tuscon	2.0L & 2.4L L4	10-on	KN33-2451	-

INFINITI				
Q30	2.0L L4 F/I	16/17	KNE-0663	-
Q50	2.0L L4 F/I	14/18	KNE-0663	-
Q60	2.0L L4 F/I	16/17	KNE-0663	-

ISUZU				
D-MAX	3.0L L4 DSL	07/12-On	KN33-3002	-
MU-X	3.0L L4 DSL	07/12-On	KN33-3002	-

JAGUAR				
Mk1, Mk2	2.4L, 3.4L, 3.8L	55-70	KNE-2350	-

<i>Make / Model</i>	<i>Engine</i>	<i>Year</i>	<i>Air Filter</i>	<i>Oil Filter</i>
Sovereign	3.2L L6	86-98	KN33-2003	-
Sovereign	4.2L L6	67-70	KNE-2350	-
S-Type	3.0L V6	00-02	KN33-2266	-
S-Type	3.0L V6	03-08	KN33-2273	-
S-Type	4.0L V8	00-02	KN33-2266	-
S-Type	4.2L V8	03-08	KN33-2273	-
X300	4.0L	96-98	KN33-2003	-
XJ12, XJS	5.3L V12	73-76	KN33-2011	-
XJ40	3.5L, 4.0L 6 Cyl.	87-97	KN33-2003	-
XJ6 Series I, II, III	2.8L L6	68-73	KN33-2011	-
XJ6 Series I, II, III	2.8L, 2.9L	1986	KNE-2350	-
XJ6 Series I, II, III	3.0L L6	87-97	KN33-2003	-
XJ6 Series I, II, III	4.2L L6	73-79	KN33-2011	-
XJ6 Series I, II, III	4.2L L6	79-86	KNE-2350	-
XJ6 Series I, II, III	4.2L L6	1986	KNE-2350	-
XJ6 Series I, II, III	4.2L L6	79-86	KN33-2003	-
XJ8 & XJR	4.2L V8	04-08	KN33-2273	-
XJ8, XJ8R	3.2L, 4.0L V8	98-on	KN33-2190	-
XJS	3.5L, 4.0L L6	83-00	KN33-2011 x 2	-
XK8	4.0L V8	97-on	KN33-2190	-
XKR	4.0L V8	98-on	KN33-2190	-

JEEP				
Cherokee	3.2L V6	14-15	KN33-5009	-
Cherokee	2.4L L4	14-15	KN33-5009	KNHP-1017
Cherokee	2.0L L4 DSL	14-15	KN33-5009	-
Cherokee	3.7L V6	01-09	KN33-2233	KNHP-2009
Cherokee	4.0L L6	94-96	KN33-2018	KNHP-1009
Cherokee	2.5L DSL	97-01	KN33-2122	KNHP-2004
Cherokee	4.0L L6	94-01	KN33-2175	KNHP-1009
Cherokee & Grand Cherokee	3.7L V6	05-08	KN33-2231	KNHP-2009
Grand Cherokee	4.0L L6	96-05	KN33-2139	KNHP-1009
Grand Cherokee	4.7L V8	99-04	KN33-2246	KNHP-2004
Grand Cherokee	4.7L & 5.7L V8	05-08	KN33-2233	KNHP-2004
Grand Cherokee	3.0L DSL	08-09	KN33-2420	-
Grand Cherokee	6.1L V8	06-08	KN33-2231	KNHP-2004
Grand Cherokee	4.0L L6	96-04	KN33-2048	KNHP-1009
Grand Cherokee	4.7L V8	99-04	KN33-2048	KNHP-1009
Wrangler	2.8L Diesel	07-15	KN33-5023	-
Wrangler	3.8L V6	07-08	KN33-2364	KNHP-1002
Wrangler	4.0L L6	96-04	KN33-2114	KNHP-1009
Wrangler JL	3.6L V6 F/I	2018-On	KN33-5076	-
Wrangler JL	2.0L L4 F/I	2018-On	KN33-5076	-

KIA				
Amanti	3.8L V6	07-08	KN33-2390	-
Carnival	2.5L V6	99-On	KN33-2268	KNHP-1010
Carnival	2.7L V6	06-on	KN33-2368	-
Cee'd	1.4L & 1.6L L4	07-08	KN33-2380	-
Cee'd	2.0L L4	07-08	KN33-2380	-
Picanto	1.0L & 1.1L L4	04-08	KN33-2930	-
Rio	1.5L MPFI 5 Cyl.	00-05	KN33-2196	KNHP-1010
Rio	1.6L L4	06-08	KN33-2354	KNHP-1004
Rio	1.4L L4	11-on	KN33-2472	-
Sorento	3.5L V6	03-05	KN33-2271	KNHP-1004
Sorento	2.2L L4 DSL	09-12	KN33-2969	-
Soul	1.4 - 2.0	08-On	KN33-2960	-
Spectra	1.8L L4	01-05	KN33-2169	KNHP-1008
Sportage	2.0L L4	96-04	KN33-2168	KNHP-1006
Sportage	2.0L & 2.4L L4	10-on	KN33-2451	-
Stinger	2.0L L4 F/I	2018	KN33-5073	-
Stinger GT L/H Filter	3.3L V6 F/I	2018	KN33-5067	-
Stinger GT R/H Filter	3.3L V6 F/I	2018	KN33-5068	-
Optima	1.7L L4 DSL	10/15-17	KN33-5026	KNHP-1004
Optima	2.0L L4 F/I	10/15-17	KN33-5026	KNHP-1004
Optima	2.4L L4 F/I	10/15-16	KN33-5026	KNHP-1004
Optima Hybrid	2.0L L4 F/I	16	KN33-5026	-
K5	1.6L, 2.0L, 2.4L L4 F/I	16-17	KN33-5026	-
Cadenza	2.4L L4 F/I	17	KN33-5026	-
Cadenza	2.2L L4 DSL	17	KN33-5026	-

LADA				
1300	1.3L L4	81-83	KNE-2670	KNHP-2004
1500	1.5L L4	78-80	KNE-2670	KNHP-2004
2105	1.3L L4	83-86	KNE-2670	KNHP-2004
2107	1.5L L4	88-91	KNE-2670	KNHP-2004
Niva Cossack, Turist	1.5L L4	83-94	KNE-2670	KNHP-2004
Niva Toro	1.5L L4	90-94	KN33-2010	KNHP-2004
Samara SL	1.5L L4	88-95	KNE-2670	KNHP-2004
Taiga	1.6L L4	91-97	KNE-2670	KNHP-2004

LAMBORGHINI				
350 GT	3.5L V12	74-85	KNE-2950	-
400 GT	4.0L V12	74-85	KNE-2950	-
Countach 5000, LP400	4.0L V12	-	KN33-2574	-
Countach LP400, LP400S	4.0L V12	-	KNE-2950	-
Countach 5000	5.0L V12	1987	KN33-2574	-
Countach LP400S	4.0L V12	1987	KNE-2950	-
Espada, Islero, Jarama, Miura All	-	69-86	KNE-2950	-

LANDROVER				
90/110	2.5L TDI	90-94	KNE-2590	-
Defender	2.5L TDI		KNE-2590	-
Defender	2.5L DSL	98-06	KN33-2788	KNHP-1009
Discovery	2.0L MPI		KN33-2737	-
Discovery	2.5L DSL	99-On	KN33-2265	-
Discovery	2.5L TDI	to 7/91	KNE-2590	-
Discovery	2.5L TDI	1994-on	KN33-2737	-
Discovery	2.7L DSL	04-07	KN33-2333	-
Discovery	200 TDI	89-92	KNE-2590	-
Discovery	4.0L V8	02-on	KN33-2119	-
Discovery	4.4L V8	04-06	KN33-2333	-
Discovery	2.5L DSL	99-04	KN33-2788	-
Discovery chass. LA-on	3.5L, 3.9L EFI	90-94	KNE-2350	-
Discovery chass. MA-on	3.9L EFI	94-01	KN33-2737	-
Discovery chass. MO-on	300 TDI	94-01	KN33-2737	-
Freelander	2.0L Diesel Turbo	00-on	KNE-2653	-
Freelander	2.5L V6	00-05	KN33-2265	-
Freelander	2.2L DSL	06-08	KN33-2414	-
Freelander	3.2L V6	06-08	KN33-2414	-
LR2	3.2L V6	08-09	KN33-2414	-
Range Rover	4.0L V8	94-99	KN33-2788	KNHP-2004
Range Rover	3.0L DSL	02-06	KNE-2657	-
Range Rover	4.6L V8	94-96	KN33-2788	-
Range Rover	5.0L V8	10-12	KN33-2446	-
Range Rover Sport	2.7L DSL	05-07	KN33-2333	-
Range Rover Sport	4.2L V8	05-08	KN33-2333	KNHP-1014
Range Rover Sport	4.4L V8	06-08	KN33-2333	KNHP-1014
Rangerover	2.4L, 2.5L DSL	86-93	KNE-2590	-
Rangerover	2.4L, 2.5L DSL	to 1985	KNE-2590	-
Rangerover	2.5L DSL	95-99	KN33-2744	-
Rangerover	2.5L DSL	94-99	KN33-2739	-
Rangerover	3.5L, 3.9L, 4.2L	86-93	KN33-2737	-
Rangerover	3.9L EFI	93-99	KN33-2737	-
Rangerover	4.0L, 4.6L	95-96	KN33-2744	-
Rangerover	4.0L, 4.6L	97-on	KN33-2119	-

Make / Model	Engine	Year	Air Filter	Oil Filter
LEXUS				
ES300	3.0L V6	92-04	KN33-2052	KNHP-1002
ES300	3.0L V6	92-01	KN33-2145	KNHP-1002
ES300	3.0L V6	97-01	KN33-2145-1	KNHP-1002
ES350	3.5L V6	07-08	KN33-2326	-
GS300	3.0L L6	93-97	KN33-2053	KNHP-1002
GS300	3.0L L6	97-04	KN33-2052	KNHP-1002
GS430	4.3L V8	01-05	KN33-2220	-
GS350 - GS430	3.5L - 4.3L	05-09	KN33-2345	-
GS560	4.6L V8	08-11	KN33-2452	-
GX470	4.7L V8	02-09	KN33-2144	KNHP-1002
IS200	2.0L L6	99-05	KN33-2845	KNHP-1002
IS220 - IS350	2.2L - 3.5L	05-09	KN33-2345	-
IS300	3.0L L6	01-04	KN33-2170	KNHP-1002
IS F	5.0L V8	08-12	KN33-2453	KNHP-7018
LS400	4.0L V8	90-00	KNE-2606	KNHP-1002
LS430	4.3L V8	00-04	KN33-2137	KNHP-1002
LS460-600H (requires 2)	4.6L - 5.0L V8	07-09	KN33-2381	-
LS470	4.7L V8	98-04	KN33-2146	KNHP-1002
RX300	3.0L V6	99-03	KN33-2145-1	KNHP-1002
RX330	3.3L V6	03-08	KN33-2145	KNHP-1002
RX400H	3.3L V6	06-09	KN33-2344	KNHP-1002
RX3500	3.5L V6	10-12	KN33-2443	KNPS-7020
SC300	3.0L L6	92-97	KN33-2054	KNHP-1002
SC400	4.0L V8	92-97	KN33-2054	KNHP-1002
SC430	4.3L V8	05-08	KN33-2220	KNHP-1002
Eclat	2.0L L4	79-80	KN33-2011	KNHP-2004
Eclat	2.2L L4	80-83	KN33-2011	KNHP-2004
Elite	2.0L L4	73-80	KN33-2011	KNHP-2004
Elite	2.2L L4	80-93	KN33-2011	KNHP-2004
Esprint	2.0L L4	75-80	KN33-2011	KNHP-2004
Esprint	2.2L L4	80-93	KN33-2011	KNHP-2004
Europa	1.6L L4	1970	KN33-2011	KNHP-2004

LOTUS

Elise (exc Toyota eng.)	1.8L L4	95-05	KN33-2647	-
Elise (W/ Toyota eng.)	1.8L L4	04-07	KN33-2252	-
Exige	1.8L L4	01-08	KN33-2647	-

MAZDA

2	1.5L L4	03-07	KN33-2853	KNHP-1008
626	2.0L & 2.5L	93-97	KN33-2049	-
121 Metro, 121 Metro Shades	1.3L EFI	96-02	-	KNHP-1008
121, 121L		76-80	KNE-2790	-
121, 121L	Carb	87-91	KNE-9181	KNHP-1004
121, 121L	1.3L L4	90-97	KNE-9181	KNHP-1008
121, 121L	1.5L L4	94-96	KNE-9181	KNHP-1008
122 Metro & 121 Metro Shades	1.5L L4	96-02	-	KNHP-1008
1300	1.3L L4	70-78	KNE-2630	KNHP-1004
323 Astina incl. Protégé	1.8L L4	89-94	KN33-2680	KNHP-1004
323 Astina incl. Protégé	2.0L V6	94-98	KN33-2026	KNHP-1010
323 Astina incl. Protégé BA	1.6L L4	94-98	KN33-2134	KNHP-1008
323 Astina incl. Protégé BA	1.8L L4	94-98	KN33-2134	KNHP-1008
323 Astina incl. Protégé BJ	1.6L L4	98-02	KN33-2134	KNHP-1008
323 Astina incl. Protégé BJ	1.8L L4	98-03	KN33-2134	KNHP-1008
323 Astina incl. Protégé SP20	2.0L L4	01-03	KN33-2134	KNHP-1008
323 inc. Protégé	1.3L L4	77-80	KNE-2630	KNHP-1004
323 inc. Protégé	1.3L, 1.5L L4	80-81	KNE-2980	KNHP-1004
323 inc. Protégé	1.3L, 1.5L L4	81-85	KNE-2980	KNHP-1004
323 inc. Protégé	1.3L, 1.5L Twin Carb	81-85	KNE-2980	KNHP-1004
323 inc. Protégé	1.6L Single Barrel Carb	85-89	KNE-1360	KNHP-1004
323 inc. Protégé	Series 3 1.6L Carb	89-95	KNE-9194	KNHP-1004
323 inc. Protégé	Turbo EFI	85-89	KN33-2027	KNHP-1004
626	2.0L L4	92-97	KN33-2676	KNHP-1006
626	2.0L L4	97-02	KN33-2676	KNHP-1008
626	2.0L L4	78-87	KNE-2790	-
626	2.0L L4	86-91	KN33-2026	KNHP-1005
626	2.2L L4	87-97	KN33-2026	KNHP-1005
626	2.0L L4	98-02	KN33-2157	KNHP-1008
626	2.5L V6	92-97	KN33-2676	KNHP-1010
626	2.5L V6	98-02	KN33-2676	KNHP-1008
626	Diesel	84-87	-	KNHP-1005
929, 929L	1.8L L4	74-82	KNE-2790	KNHP-1004
929, 929L	2.0L L4	82-84	KN33-2050	KNHP-1004
929, 929L	2.2L L4	84-87	KNE-2790	KNHP-1004
929, 929L	2.2L Turbo	84-87	KNE-2790	KNHP-1004
929, 929L	3.0L V6	87-91	KN33-2117	KNHP-1005
929, 929L	3.0L V6	91-97	KN33-2050	KNHP-1010
Capella	Diesel	87-on	KN33-2100	-
Capella 1600	1.6L	70-78	KNE-2790	KNHP-1004
Capella EX2AP	Rotary Eng.	73-76	KNE-2700	KNHP-1004
Capella RX2	Rotary Eng.	71-73	KNE-2680	KNHP-1004
CX-3	2.0L L4 F/I	15-17	KN33-5042	KNHP-1008
CX-3	1.5L L4 F/I	15-17	KN33-5038	-
CX-5	2.2L L4 DSL	12-17	KN33-3024	-
CX-5	2.2L Diesel	12-16	KN33-3024	-
CX-7	2.3L L4	07-09	KN33-2279	KNHP-7013
CX-9	3.5L & 3.7L V6	07-08	KN33-2395	KNHP-2009
Mazda2	1.5L L4	03-07	KN33-2853	KNHP-1008
Mazda2	1.3L & 1.5L L4	07-08	KN33-2924	KNHP-1008
Mazda 2	1.5L L4 F/I	15-17	KN33-5038	-
Mazda 2	1.5L L4 DSL	15-17	KN33-5038	-
Mazda 3	1.4L & 1.6L L4	03-08	KN33-2924	-
Mazda 3	2.0L L4	04-05	KN33-2293	-
Mazda 3	2.3L L4	04-05	KN33-2293	-
Mazda 3	2.2L Diesel	14-16	KN33-3024	-
Mazda 3	2.2L L4 DSL	09/13-17	KN33-3024	-
Mazda 3	1.5L L4 F/I	13-17	KN33-5038	-
Mazda 6	2.3L L4	02-04	KN33-2278	-
Mazda 6	2.3L L4 Turbo	05-06	KN33-2279	-
Mazda 6	2.2L Diesel	13-16	KN33-3024	-
Mazda 6	2.2L L4 DSL	13-17	KN33-3024	-
MPV	2.5L V6	99-02	-	KNHP-2010
MPV	3.0L V6	02-05	-	KNHP-2010
MPV	3.0L V6	93-99	KN33-2117	KNHP-1010
MPV	2.5L & 3.0L V6	98-06	KN33-2177-1	KNHP-20103
MX-5	1.6L L4	89-93	KN33-2680	KNHP-1004
MX-5	1.8L L4	93-97	KN33-2680	KNHP-1008
MX-5	1.8L L4	98-05	KN33-2676	KNHP-1008
MX-5	1.8L L4	98-05	KN33-2676	KNHP-1008
MX-5	1.8L L4	94-05	-	KNHP-1008
MX-5	2.0L L4	06-08	KN33-2335	-
MX5 IV	1.5L, 2.0L L4 F/I	15-17	KN33-5040	-
MX5 Miata	2.0L L4 F/I	16-17	KN33-5040	KNHP-1008
MX-6	2.2L L4 Turbo	87-91	KN33-2026	KNHP-1008
MX-6	2.5L V6	91-97	KN33-2676	KNHP-1010
MX-6	2.0L L4	93-97	KN33-2049	-
MX-6	2.5L V6	93-97	KN33-2049	KNHP-1010
Premacy	1.8L, 2.0L L4	01-03	KN33-2134	KNHP-1008
RX4	Rotary Eng.	73-79	KNE-2680	-
RX4AP	Rotary Eng.	73-79	KNE-2700	-
RX5, RX7 (Excl. FI & Turbo)	Rotary Eng.	78-81	KNE-2700	-
RX5, RX7 (Excl. FI & Turbo)	Rotary Eng.	81-85	KNE-2700	-
RX7 Turbo	Turbo & F/Iinj	86-92	KN33-2017	KNHP-1004
RX7 Twin Turbo	Rotary Eng.	92-99	KN33-2017	KNHP-1008
RX8	1.3L Rotary Eng.	03-06	-	KNHP-1008

Make / Model	Engine	Year	Air Filter	Oil Filter
RX-8	1.3L Rotary Eng.	03-09	KN33-2284	KNHP-1008
Roadster	1.5L, 2.0L L4 F/I	15-17	KN33-5040	-
Savanna 808	1.3L	72-78	KNE-2630	KNHP-1004
Savanna 808	1.6L	77-78	KNE-2790	-
Savanna RX3	Rotary Eng.	72-73	KNE-2680	-
Savanna RX3AP	Rotary Eng.	73-75	KNE-2700	-
Tribute 4WD	2.0L L4	01-05	KN33-2187	KNHP-2004
Tribute 4WD	3.0L V6	01-05	KN33-2187	KNHP-2010

MAZDA COMMERCIAL

323 Panel Vans (RWD)		81-86	KNE-2630	KNHP-1004
B1500 Pick-Up & Utility			KNE-2475	-
B1600, B1800 Superute, Pick-Up & Utility		71-84	KNE-2790	-
B2000	Petrol	81-88	KNE-2790	-
B2200, B2200 Bravo	Petrol	88-93	KNE-2790	KNHP-1005
B2200, B2200 Bravo	Diesel	80-85	KNE-2536	-
B2200, B2200 Bravo	Diesel	85-96	-	KNHP-1005
B2500, B2500 Bravo	Diesel Turbo (Panel Filter)	99-00	KN33-2167	-
B2500, B2500 Bravo	Diesel Turbo (Panel Filter)	00-05	KN33-2167	KNHP-3001
B2600, B2600 Bravo	2.6L Carb	87-91	-	KNHP-1004
B2600, B2600 Bravo	2.6L EFI	91-99	KN33-2117	KNHP-1010
B2600, B2600 Bravo	2.6L MPFI	99-05	KN33-2117	KNHP-1010
E Series Ezyloaders	1.3L, 1.4L Petrol	78-82	-	KNHP-1004
E Series Ezyloaders	1.8L, 2.0L Petrol	84-05	KN38-9181	-
E2200 Ezyloader	Diesel	84-97	KN38-9181	KNHP-1005
E2500	Diesel	97-05	KN38-9181	-
T3500, T3500 Turbo	Turbo & Non Turbo	84-97	KNE-2615	-
T4000		92-05	KNE-2615	-
T4600		92-05	KNE-2615	-
Traveller	1.8L, 2.0L	84-88	KN38-9181	-
Bongo Van	2.5L DSL	95-99	KNE-9280	-

MERCEDES BENZ

190 - W201	Petrol	88-93	KNE-9178	-
190 - W201	Diesel	88-93	KN33-2702	-
190D	2.5L Diesel	83-85	KN33-2561	-
190E	6 Cyl.	89-93	KNE-2866	-
A&B Class	All F/I	04-11	KN33-2914	-
A&B Class	2.0L L4 DSL	04-11	KN33-2915	-
190E	2.3L 4 Cyl.	88-93	KNE-9178	-
200		68-75	KNE-2530	-
200CE		88-92	KNE-9178	-
200D		76-85	KNE-2800	-
200D		84-85	KN33-2561	-
200E		88-92	KNE-9178	-
200SEB Series W110, 111	All	59-65	KNE-2380	-
200TD	Diesel Turbo	84-85	KN33-2561	-
200TE Seies W124		88-92	KNE-9178	-
220	All	66-74	KNE-2530	-
220CE		92-93	KN33-2678	-
220D Series W123	Diesel	76-85	KNE-2800	-
220E	All	92-93	KN33-2678	-
220SB Series W110, 111	All	59-65	KNE-2530	-
220TE		92-93	KN33-2678	-
230 Series W114, 115		60-76	KNE-2530	-
230CE Series W123, W124 M102 Eng.		80-87	KNE-2865	-
230E Series W123, W124 M102 Eng.		80-89	KNE-2865	-
230G	All		KN38-9118	-
230S		60-76	KNE-2530	-
240TD W123	Diesel	76-78	KNE-2800	-
250C	All	68-72	KNE-3780	-
250D	Diesel	90-93	KN33-2561	-
250S	All	68-72	KNE-3780	-
250SE	All	66-76	KNE-2380	-
250SEC	All	66-69	KNE-2380	-
250SEL	All	66-69	KNE-2380	-
250SL	All	66-76	KNE-2380	-
250T Series W123	All	76-84	KNE-3780	-
250TD	Diesel Turbo	93-95	KN33-2702	-
260E	All	87-89	KNE-2867	-
260SE	All	87-89	KNE-2867	-
280CE, 280E	All	77-81	KNE-2861	-
280CE, 280E W124		92-93	KN33-2705	-
280SE Series	2.8L FI L6	74-81	KNE-2861	-
280SE Series W126		76-85	KNE-9166	-
280SEC, 280SEL	V8	70-73	KNE-1650	-
280SEC, 280SEL	V8	76-86	KNE-9166	-
280SL, 280SLC	V8	70-73	KNE-1650	-
280SL, 280SLC	All	66-85	KNE-2380	-
280TE W124		92-93	KN33-2705	-
300CD	All	82-85	KNE-2870	-
300CE	6 Cyl.	90-93	KNE-9179	-
300E	6 Cyl.	85-93	KNE-2867	-
300SD	6 Cyl.	78-85	KNE-2870	-
300SD W126	Turbo	85-86	KNE-9165	-
300SD W140	Turbo	1991	KN33-2701	-
300SE	6 Cyl.	88-91	KNE-2867	-
300SEC	V8	70-73	KNE-1650	-
300SEC	6 Cyl.	60-72	KNE-2380	-
300SEL	6 Cyl.	60-70	KNE-2380	-
300SEL	6 Cyl.	85-91	KNE-2867	-
300SL	2.8L 6 Cyl. , 6.3L V8	60-71	KNE-2380	-
300SL	3.5L, 4.5L V8	70-73	KNE-1650	-
300SL	M103	85-88	KNE-2866	-
300SL	3.0L L6 6 Cyl.	90-93	KNE-9179	-
300TD		78-85	KNE-2870	-
300TD		86-97	KNE-9165	-
300TE	All	85-93	KNE-2867	-
350GD	Diesel Turbo	91-92	KN33-2642	-
350SD, 350DL	Diesel Turbo	87-97	KNE-9165	-
350SE, 350SEL		76-77	KNE-2872	-
350SL	3.5L FI L6	70-72	KNE-1650	-
380SC, 380SE, 380SEC,				
380SL, 380SL	All	81-85	KNE-2872	-
400E, 400SE, 400SEL	All	91-93	KN33-2678 x 2	-
420SE, 420SEC,				
420SEL, 420SL	All	85-91	KNE-2872	-
450SE, 450SEL,				
450SL, 450SLC	4.5L V8	73-75	KNE-1650	-
500E	All	91-94	KN33-2678 x 2	-
500SE	All	81-85	KNE-2872	-
500SE	5.0L FI V8	91-on	KN33-2678 x 2	-
500SEC	W126	80-85	KNE-2872	-
500SEC	W140	1991	KN31-2678 x 2	-
500SEC	5.0L FI V8	1993	KNE-2872	-
500SEL	All	80-85	KNE-2872	-
500SEL	All	91-93	KN33-2678 x 2	-
500SL	W126	80-85	KNE-2872	-
500SLC	W126	80-85	KNE-2872	-
560SE, 560SEC,				
560SEL, 560SL	All	84-91	KNE-2872	-
600	6.0L FI V8		KNE-2380 x 2	-
600SE, 600SEC	W140	1991	KN33-2677	-
600SEL, 600SL	W140, R129	1991	KN33-2677	-
600SEL, 600SL	6.0L FI V12	92-95	KN33-2677 x 2	-
A45 AMG	2.0L L4 F/I	14-17	KNE-0661	-
A140, A160	All	98-99	KNE-9242	-
A170	Diesel	98-99	KNE-9260	-

Make / Model	Engine	Year	Air Filter	Oil Filter
MERCEDES BENZ CONTINUED				
A180	1.6L L4 F/I	12-17	KN33-2995	
A190	1.9L	98-99	KNE-9242	-
A200	1.6L, 2.0L L4	12-17	KN33-2995	
A250	2.0L L4 F/I	12-17	KN33-2995	
B180	1.6L L4 F/I	12-16	KN33-2995	
B200	1.6L, 2.0L L4 F/I	12-17	KN33-2995	
B250	2.0L L4 F/I	12-17	KN33-2995	
C160 K/Pressor	1.8L L4	05-07	KNE-2011	-
C180	W202	1993	KN33-2703	-
C180	2.0L L4	01-02	KN33-2244	-
C180	1.8L L4	09-12	KN33-2965	-
C180	1.6L L4 F/I	08/12-14	KNE-0663	-
C180 Kompressor	L4	2001	KN33-2193	-
C180 K/Pressor	1.8L L4	02-11	KNE-2011	-
C200	W202	1994	KN33-2703	-
C200	1.8L L4	09-12	KN33-2965	-
C200 K/Pressor	1.8L L4	02-11	KNE-2011	-
C220, C230	All	1993	KN33-2703	-
C240	2.6L V6	2001	KN33-2181 x 2	
C240	2.6L V6	2002	KN33-2181	KNHP-7004
C250	Diesel	93-94	KN33-2703	-
C250	1.8L L4	09-12	KN33-2965	-
C280	All	93-00	KN33-2703	KNHP-7004
C280	3.0L DSL	05-08	KN33-2940	KNHP-7004
C320	3.2L V6	2001	KN33-2181 x 2	KNHP-7004
C320	All	02-on	KN33-2181	KNHP-7004
C320, CLK320, CLS320	3.0L DSL	05-08	KN33-2940	-
C36	All	95-97	KN33-2703	-
C43	3.6L FI L6	01-on	KN33-2183 x 2	KNHP-7004
C63, E63 & S63	6.3L V8	06-08	KN33-2405	-
CLA45 AMG	2.0L L4 F/I	14-18	KNE-0661	-
CLA180	1.6L L4 F/I	13-17	KN33-2995	-
CLA200	1.6L L4 F/I	13-17	KN33-2995	-
CLA250	2.0L L4 F/I	13-18	KN33-2995	-
GLA45 AMG	2.0L L4 F/I	15-18	KNE-0661	-
GLA180	1.6L L4 F/I	14-17	KN33-2995	-
GLA200	1.6L L4 F/I	14-17	KN33-2995	-
GLA250	2.0L L4 F/I	14-18	KN33-2995	-
CL65	6.0L V12	05-09	KN33-2412	-
CL500, CL55 AMG	V8	99-03	KN33-2181 x 2	KNHP-7004
CL500, CL55 AMG	V8	03-on	KN33-2181	KNHP-7004
CL600	5.5L V12	03-09	KN33-2412	-
CLK200, CLK230, CLK320	All	91-02	KN33-2703	KNHP-7004
CLK430	4.3L V8	99-02	KN33-2183 x 2	KNHP-7004
CLK430	4.3L V8	2003	KN33-2183	-
CLK55 AMG	5.5L V8	2001	KN33-2183 x 2	KNHP-7004
CLK55 AMG	5.5L V8	2002	KN33-2183	KNHP-7004
CLK63 & CLS63 AMG	6.3L V8	07-08	KN33-2405	-
E200	W124 Diesel	1993	KN33-2561	-
E200	W124	93-95	KN33-2704	-
E200	W210	1995	KN33-2747	-
E200	1.8L L4	09-12	KN33-2965	-
E200	1.8L L4 F/I	13/16	KNE-0663	-
E200	2.0L L4 F/I	13/16	KNE-0663	-
E220	W124	93-95	KN33-2704	-
E220	W210 All	95-96	KN33-2747	-
E220	CDI	99-00	KN33-2158	-
E230	W210	95-96	KN33-2747	-
E240	2.6L V6	03-on	KN33-2181	-
E250	W124	93-95	KN33-2702	-
E250	W210 Diesel	1995	KN33-2747	-
E250	1.8L L4	09-12	KN33-2965	-
E250	2.0L L4 F/I	13/16	KNE-0663	-
E270	CDI	99-00	KN33-2158	-
E280	W214	93-95	KN33-2705	KNHP-7004
E280	W210	96-97	KN33-2747	KNHP-7004
E280, E320	3.0L DSL	05-08	KN33-2940	-
E290	W210 Diesel Turbo	96-97	KN33-2747	-
E300	Diesel Turbo	1993	KNE-9165	-
E300	W210 Diesel	95-96	KN33-2747	-
E320	3.2L V6	96-99	KN33-2747	KNHP-7004
E320	3.2L V6	00-on	KN33-2184	KNHP-7004
E320	3.2L DSL	04-06	-	KNHP-7017
E350	3.5L Diesel Turbo	94-95	KN33-2701	-
E420	All	93-96	KN33-2678 x 2	-
E420	All	96-97	KN33-2747	-
E430	4.3L V8	98-99	KN33-2747	KNHP-7004
E430	V8	00-on	KN33-2184	-
E50 AMG	All	1993	KN33-2747	-
E500	5.0L FI V8	92-95	KN33-2678 x 2	-
E500	4.3L FI V8	03-on	KN33-2184	KNHP-7004
E55	5.5L FI V8	99-01	KN33-2183 x 2	KNHP-7004
E55	5.4L FI V8	02-on	KN33-2183	-
E55 AMG	5.5L V8	99-00	KN33-2183 x 2	KNHP-7004
G250	Diesel Turbo		KN33-2642	-
G250	Diesel	89-90	KN33-2549	-
G300			KNE-2867	-
G300	Diesel	1990	KN33-2642	-
G320	3.2L V6	99-01	KN33-2181	KNHP-7004
G350	Diesel		KN33-2642	-
G400	4.0L Diesel V8	01-02	KN33-2205	-
G500			KN33-2678 x 2	KNHP-7004
G500	5.0L FI V8	99-on	KN33-2181	KNHP-7004
ML280, ML320	3.0L DSL	05-08	KN33-2940	KNHP-7004
ML320, ML430,				
ML500, ML55	V6, V8	98-02	KN33-2703	KNHP-7004
ML55 AMG	5.5L V8	1999	KN33-2703 x 2	-
ML55 AMG	5.5L V8	2001	KN33-2703	KNHP-7004
R280	3.0L DSL	06-08	KN33-2940	-
R320	3.0L DSL	05-08	KN33-2940	-
S65, SL65	6.0L V12	03-09	KN33-2412	-
S280	2.8L V6	99-00	KN33-2181	KNHP-7004
S320	3.2L FI L6	94-99	KN33-2130	KNHP-7004
S320	3.2L V6	99-01	KN33-2181	KNHP-7004
S350	All	92-95	KN33-2701	-
S400	4.0L Diesel V8	2000	KN33-2205	-
S420	4.2L V8	94-97	KN33-2678 x 2	-
S500	5.0L FI V8	94-97	KN33-2678 x 2	-
S500	5.0L FI V8	99-01	KN33-2181 x 2	KNHP-7004
S500	5.0L FI V8	02-on	KN33-2181	-
S55 AMG	5.4L FI V8	20-on	KN33-2181 x 2	KNHP-7004
S600, SEL600	6.0L V12	92-97	KN33-2677 x 2	KNHP-7004
S600, SL600	5.5L V12	03-09	KN33-2412	-
SL280, SL320	All	1993	KN33-2765	-
SL280, SL320	V6	99-01	KN33-2181	KNHP-7004
SL500	5.0L FI V8	90-92	KN33-2683 x 2	-
SL500	5.0L FI V8	93-97	KN33-2678 x 2	-
SL500	5.0L FI V8	99-01	KN33-2181 x 2	KNHP-7004
SL500	5.0L FI V8	02-on	KN33-2181	KNHP-7004
SL600	All	93-97	KN33-2677 x 2	-
SLK200			KN33-2767	-
SLK200 K/Pressor	1.8L L4	04-11	KNE-2011	-
SLK230	2.3L FI L4	98-02	KN33-2767	-
SLK230	2.3L L4	98-04	KN33-2767	KNHP-7008
Sprinter Van	2.3L DSL	95-04	KN33-2764	-
Sprinter Van	2.9L DSL	95-04	KN33-2764	-

Make / Model	Engine	Year	Air Filter	Oil Filter
Sprinter Van	2.3L L4	96-04	KN33-2764	KNHP-7008
Sprinter Van	3.5L V6	06-11	KN33-2391	KNHP-7004
Sprinter Van	3.0L V6 DSL	06-11	KN33-2391	
V200D	2.1L L4 DSL	14-17	KN33-3033	
V220D	2.1L L4 DSL	14-17	KN33-3033	
V250D	2.1L L4 DSL	14-17	KN33-3033	
Vito	1.6L, 2.0L DSL	14-17	KN33-3033	
Vito Van	2.3L L4	99-04	KN33-2764	KNHP-7008
Vito Van	2.0L L4	95-03	KN33-2766	KNHP-7008
Vito Van	2.3L DSL	96-03	KN33-2766	-
Vito Van	3.2, 3.5, 3.7L V6	03-11	KN33-2912	
Vito VAn	2.0L & 2.2L DSL	03-11	KN33-2912	
MINI				
Cooper	1.5L L3	14-15	KN33-3025	
Cooper S	2.0L	14-15	KN33-3025	
Cooper SD	2.0L Diesel	14-15	KN33-3025	
Cooper	1.6L DSL	07-08	KN33-2929	-
Cooper	1.6L EFI	to 07/04	KN33-2239	-
Cooper (Auto)	1.6L MPFI	04-on	KN33-2239	-
Cooper (Auto)	1.6L L4	07-08	KN33-2386	-
Cooper (Manual)	1.6L MPFI	04-on	KN33-2885	-
Cooper S	1.6L L4	07-08	KN33-2936	-
Cooper S	1.6L L4	04-06	KN33-2270	-
Mini & Mini Clubman		72-74	KNE-9001	-
Mini S & Mini Clubman GT		72-74	KNE-9001	-
MITSUBISHI				
3000GT	3.0L V6.	92-98	-	KNHP-1004
380	3.8L V6	05-0n	KN33-2285	-
Colt	1.3L & 1.5L L4	04-08	KN33-2881	-
Colt 1000F, 1000F Fastbacks	1.2L	67-70	-	KNHP-1005
Colt RA	1.4L, 1.6L	80-82	KNE-2740	KNHP-1004
Colt RB, RC, RD, RE	1.4L, 1.6L	82-90	KNE-2755	KNHP-1004
Cordia AA, AB, AC	1.6L	83-84	KNE-2755	KNHP-1004
Cordia AA, AB, AC	1.8L	84-89	KNE-2874	KNHP-1004
Cordia GSR AA, AB, AC Turbo	2.0L L4 Turbo	84-89	KNE-2873	KNHP-1004
Delicia Import	2.6L & 2.8L DSL	95-01	KNE-2877	-
FTO	2.0L V6	94-on	KN33-2072	KNHP-1010
Galant	1.3L, 1.4L, 1.5L	71-78	KN33-2760	KNHP-1005
Galant	2.4L L4	04-08	KN33-2285	KNHP-1010
Galant	3.8L V6	04-08	KN33-2285	KNHP-1010
Galant HG, HH	2.0L L4	89-93	KNE-2875	KNHP-1004
Galant HJ	2.0L V6	93-97	KN33-2072	KNHP-1010
Galant VI	2.0L L4	96-04	KN33-2794	-
Galant VI	2.5L V6	96-04	KN33-2794	-
Lancer	2.0L	13-15	KN33-3015	KNHP-1004
Lancer	1.5L - 2.0L L4	08-09	KN33-2392	KNHP-1010
Lancer	2.0L & 2.4L L4	2009	KN33-2392	KNHP-1010
Lancer CA	1.5L L4	88-90	KNE-2755	KNHP-1004
Lancer CA 3 Door, 4 Door	1.5L L4	89-90	KNE-2875	KNHP-1004
Lancer CB	1.5L L4	90-91	KNE-9199	KNHP-1004
Lancer CB	1.5L L4	91-92	KNE-9199	KNHP-1004
Lancer CB 3 Door	1.5L, 1.6L L4	90-91	KNE-2875	KNHP-1004
Lancer CB 3 Door	1.5L, 1.6L L4	91-92	KNE-2875	KNHP-1010
Lancer CB 4 Door	1.5L, 1.6L L4	90-91	KNE-2875	KNHP-1004
Lancer CB 4 Door	1.5L, 1.6L L4	91-92	KNE-2875	KNHP-1010
Lancer CB, CC GSR (Auto)	1.6L L4	90-92	KNE-2875	KNHP-1004
Lancer CB, CC GSR (Manual)	1.6L L4	90-92	KNE-2875	KNHP-1004
Lancer CC 3 Door	1.6L L4	92-96	KN33-2074	KNHP-1010
Lancer CC 4 Door	1.6L L4	92-96	KN33-2074	KNHP-1010
Lancer CC Excl. S/Wagon	1.8L L4	92-96	KN33-2074	KNHP-1010
Lancer CC Hatchback	1.5L L4	92-96	KNE-9199	KNHP-1010
Lancer CC S/Wagon	1.8L L4	92-96	KN33-2074	KNHP-1010
Lancer CC Sedan & Coupe	1.5L L4	92-96	KNE-9199	KNHP-1010
Lancer CE	1.5L L4	96-04	KN33-2105	KNHP-1010
Lancer CE Excl. S/Wagon	1.8L L4	96-04	KN33-2105	KNHP-1010
Lancer CE S/Wagon	1.8L L4	96-04	KN33-2074	KNHP-1010
Lancer CG	2.0L L4	02-03	KN33-2105	KNHP-1010
Lancer CH	2.0L L4	03-05	KN33-2105	KNHP-1010
Lancer CH	2.4L L4	05-06	KN33-2105	KNHP-1010
Lancer CY, CZ EVO	2.0L L4	04-06	KN33-2105	KNHP-1008
Lancer EVO (Not 10)	2.0L L4	08-on	KN33-2392	KNHP-1010
Lancer LB, LC		74-81	KNE-2760	KNHP-1005
Magna TE, TF	2.6L L4.	96-99	KN33-2151	KNHP-1010
Magna TE, TF				
TH, TJ (Excl. LPG)	3.0L & 3.5L V6	96-03	KN33-2151	-
Magna TJ II AWD	3.0L & 3.5L V6	03-on	KN33-2151	-
Magna TM, TN, TP	2.6L L4	87-92	KNE-2875	KNHP-1005
Magna TM, TN, TP, TR, TS	2.6L L4	85-96	KNE-2874	KNHP-1005
Magna TR, TS	2.6L L4	92-96	KN33-2045	KNHP-1005
Magna TR, TS	3.0L V6	93-96	KN33-2045	KNHP-1004
Mirage CE	1.5LL4	96-05	KN33-2105	KNHP-1010
Nimbus UA	1.8L L4	94-92	KNE-2874	KNHP-1004
Nimbus UB, UC	1.8L, 2.0L L4	94-92	KNE-2874	KNHP-1004
Nimbus UF	2.3L L4	92-98	KN33-2072	KNHP-1004
Nimbus UG	2.3L L4	98-05	KN33-2167	KNHP-1008
Outlander	2.0L	12-15	KN33-3015	KNHP-1004
Outlander Sport	2.0L	12-15	KN33-3015	KNHP-1004
Outlander	2.4L	14-15	KN33-3015	KNHP-1004
Outlander	3.0L V6	14-15	KN33-3015	KNHP-1010
Outlander	2.0L & 2.2L DSL	07-08	KN33-2392	-
Outlander	2.4L L4	07-08	KN33-2392	-
Outlander	3.0L V6	07-08	KN33-2392	KNHP-1008
Pajero	2.6L L4	87-93	KNE-2723	KNHP-1004
Scorpion	2.0L, 2.6L L4	78-82	KNE-2755	KNHP-1005
Scorpion	2.0L, 2.6L L4	82-86	KNE-2810	KNHP-1005
Sigma GE, GH, GJ, GK, GN	1.6L, 1.8L L4	77-86	KNE-2760	KNHP-1005
Sigma GE, GH, GJ, GK, GN	2.0L, 2.6L L4	77-87	KNE-2755	KNHP-1005
Sigma GH Turbo	2.0L L4	81-82	-	KNHP-1005
Starion JA, JB, JD	2.0L L4	82-87	KNE-2873	KNHP-1004
Verada KE, KF, KH	3.5L V6	96-00	KN33-2151	-
Verada KJ (Excl. AWD)	3.5L V6	00-03	KN33-2151	-
Verada KJ AWD	3.5L V6	00-03	KN33-2151	-
Verada KR, KS	3.0L V6	91-97	KN33-2045	KNHP-1004
MITSUBISHI COMMERCIAL				
Challenger	3.0L V6	98-05	KN33-2045	KNHP-1004
Express Van SF	2.0L L4	86-90	-	KNHP-1004
Express Van SF	2.3L L4	86-90	-	KNHP-1004
Express Van SG	2.0L L4	90-91	-	KNHP-1004
Express Van SG	2.3L L4	90-91	-	KNHP-1004
Express Van SH	2.0L L4	91-94	-	KNHP-1004
Express Van SH	2.3L L4	91-94	-	KNHP-1004
Express Van SJ	2.0L L4	94-05	-	KNHP-1010
Express Van SJ	2.3L L4	94-05	-	KNHP-1010
Express Van WA	2.3L L4	94-05	KN33-2045	KNHP-1010
L200 Express	1.6L L4	80-87	KNE-2760	KNHP-1005
L200 Express	2.0L L4	79-84	KNE-2755	KNHP-1005
L200 Express	2.0L L4	82-87	KNE-2810	KNHP-1005
L300 Express to Eng. No. 4632BP2785	1.6L L4	80-82	KNE-2873	KNHP-1005
L300 Express from Eng. No. 4632BP2786	1.6L L4	82-86	KNE-2873	KNHP-1004
L300 Express	1.8L, 2.0L L4	82-86	KNE-2873	KNHP-1004
Outlander ZE	2.4L L4	03-05	KN33-2105	KNHP-1008

Make / Model	Engine	Year	Air Filter	Oil Filter
Pajero	2.5L DSL Turbo	91-93	KN38-9207	-
Pajero	2.8L DSL Turbo	93-99	KN38-9207	-
Pajero NM	2.8L DSL Turbo	00-02	KN33-2164	-
Pajero NM	3.2L DSL Turbo	02-on	KN33-2164	-
Pajero NP	3.2L DSL Turbo	02-05	KN33-2164	-
Pajero NA, NB, NC, ND	2.5L L4	83-87	KNE-2725	KNHP-1004
Pajero NE, NF, NG, NH	2.5L L4	87-93	KNE-2723	KNHP-1004
Pajero NF	3.0L V6	88-89	KNE-2875	KNHP-1004
Pajero NG	3.0L V6	89-91	KNE-2875	KNHP-1004
Pajero NH	3.0L V6	91-93	KN33-2045	KNHP-1004
Pajero NJ	3.0L V6	93-96	KN33-2045	KNHP-1004
Pajero NJ	3.5L V6	93-96	KN33-2112	KNHP-1004
Pajero NK	3.0L V6	96-97	KN33-2045	KNHP-1004
Pajero NK	3.5L V6	96-97	KN33-2112	KNHP-1004
Pajero NL	3.5L V6	97-00	KN33-2112	KNHP-1004
Pajero NM	3.5L V6	00-02	KN33-2164	KNHP-1004
Pajero NP	3.5L V6	02-05	KN33-2164	KNHP-1004
Pajero NP	3.8L V6	03-05	KN33-2164	KNHP-1004
Starwagon SJ	2.0L L4	95-97	KN38-9207	KNHP-1010
Starwagon WA	2.0L L4	94-05	KN38-9207	KNHP-1010
Starwagon WA	2.3L L4	94-98	KN33-2045	KNHP-1010
Starwagon WA	2.3L L4	98-05	KN38-9207	KNHP-1010
Starwagon WA	2.0L, 2.3L L4	94-05	KN33-2045	KNHP-1010
Starwagon WA	3.0L V6	94-96	KN33-2045	KNHP-1004
Triton	2.5L DSL	86-97	KN38-9207	-
Triton MK	2.8L DSL	96-03	KN38-9207	-
Triton MK	2.8L DSL Turbo	03-05	KN38-9207	-
Triton MF, MG, MH, MJ	2.5L L4	86-96	-	KNHP-1004
Triton MH, MJ	3.0L V6	90-96	KN33-2045	KNHP-1004
Triton MK	2.3L L4	96-05	KN33-2045	KNHP-1010
Triton	2.5L L4 DSL - All	08	KN33-2951	-
Triton MK	3.0L V6	96-05	KN33-2045	KNHP-1004

NISSAN

1000, 1200	1.0L & 1.2L L4	67-73	KNE-1050	KNHP-3001
1200	1.2L L4	73-74	KNE-1050	KNHP-2008
120Y	1.2L L4	74-79	KNE-1050	KNHP-2008
1600	1.6L L4	68-72	KNE-2760	KNHP-3001
180B	1.8L L4	72-77	KNE-2760	KNHP-3001
180B SSS	1.8L L4	72-77	-	KNHP-3001
180SX, 200ZX	1.8L CA18DET	89-91	KN33-2031-2	KNHP-2008
180SX, 200ZX	2.0L SR20	91-on	KN33-2112	KNHP-1003
2000	2.0L L4	66-68	KNE-1100	-
2000 Special	2.0L L4	66-68	-	KNHP-3001
200B	2.0L L4	78-81	KNE-2830	KNHP-3001
200B SS	2.0L L4	78-81	-	KNHP-3001
200SX	2.0L MPFI	94-00	KN33-2031-2	KNHP-1008
2300 Personal	2.3L L4	69-70	KNE-1100	KNHP-3001
2300 Super 6	2.3L L4	69-70	-	KNHP-3001
2400	2.4L L4	70-71	KNE-1100	KNHP-3001
240C, 240K, 260C	2.4L L6	71-78	KNE-2760	KNHP-3001
240Z, 260Z	2.4L L6	71-73	-	KNHP-3001
240Z, 260Z	2.4L L6	73-76	KN33-2052	KNHP-3001
240Z, 260Z	2.4L L6	76-78	-	KNHP-3001
280C	2.8L L6	78-82	KNE-2760	KNHP-3001
280C	2.8L L6	82-84	KN33-2031-2	KNHP-1009
280ZX	2.8L L6	78-81	KNE-2880	KNHP-3001
280ZX	2.8L L6	81-84	KNE-2990	KNHP-3001
300C	3.0L V6	84-87	KN33-2031-2	KNHP-2008
300ZX, 300ZX Turbo	Model Z31	84-97	KN33-2010	KNHP-2008
300ZX, 300ZX Turbo	Model Z32	84-97	KN33-2036	KNHP-2008
350Z	3.5L V6	03-05	KN33-2031-2	KNHP-1008
350Z	3.5L V6	07-08	KN33-2399 x 2	KNHP-1008
Bluebird	1.2L L4	64-65	KNE-2760	-
Bluebird	1.3L L4	65-68	KNE-2760	-
Bluebird	2.0L L4	81-82	-	KNHP-3001
Bluebird	2.0L L4	82-83	-	KNHP-3001
Bluebird	2.0L L4	83-85	-	KNHP-3001
Bluebird	2.0L L4	85-86	KNE-2983	KNHP-2008
Bluebird	2.4L L4	93-97	KN33-2031-2	KNHP-2008
Bluebird (Import)	2.4L L4	89-on	-	KNHP-1003
Bluebird (Import)	2.4L L4	96-on	-	KNHP-1008
Bluebird (Import)	2.4L L4	89-on	KN33-2031-2	-
Dualis	2.0L DSL	07-08	KN33-2944	-
Exa	KN12 Turbo	83-86	KN33-2010	KNHP-2008
Exa	KN13 Twin Cam	87-91	KN33-2031-2	KNHP-2008
Frontier	4.0L V6	05-08	KN33-2286	KNHP-1010
Frontier	2.5L L4 F/I	05-12	KN33-2324	KNHP-1008
Gazelle	2.0L L4	84-88	KN33-2010	KNHP-2008
Infiniti	4.5L V8	93-97	-	KNHP-2008
Maxima	3.0L V6	90-95	KN33-2031-2	KNHP-2008
Maxima (Import)	2.0L L4	84-88	KN33-2010	KNHP-2008
Maxima A32, A33	3.5L V6	95-03	KN33-2031-2	KNHP-2008
Maxima J31	3.5L V6	03-05	KN33-2031-2	KNHP-1008
Micra	1.3L L4	95-97	KN33-2060	KNHP-1003
Micra	1.5L Diesel	03-10	KN33-2927	-
NX, NX-R Coupe	2.0L L4	91-97	KN33-2031-2	KNHP-1003
Pathfinder	4.0L V6	05-08	KN33-2286	KNHP-1010
Pintara	2.0L L4	86-89	KN33-2010	KNHP-2008
Pintara U12 & TRX	2.0L, 2.4L L4	89-92	KN33-2031-2	KNHP-2008
Prairie	1.5L L4	83-87	KNE-1050	KNHP-2008
Pulsar N12	1.3L, 1.5L & 1.6L	81-87	KNE-2585	KNHP-2008
Pulsar N12 Non Turbo	1.3L, 1.5L, 1.6L	81-87	KNE-1050	KNHP-2008
Pulsar N12 Turbo	1.3L, 1.5L, 1.6L	83-87	KN33-2010	KNHP-2008
Pulsar N13	1.6L L4	87-91	KNE-1068	KNHP-2001
Pulsar N13	1.8L L4	87-91	KN33-2010	KNHP-2001
Pulsar N14	1.6L L4	91-95	KN33-2031-2	KNHP-2008
Pulsar N14	2.0L L4	91-95	KN33-2031-2	KNHP-1003
Pulsar N15	1.6L L4	95-00	KN33-2031-2	KNHP-2008
Pulsar N15	2.0L L4	95-05	KN33-2031-2	KNHP-1008
Pulsar N16	1.6L L4	00-03	KN33-2031-2	KNHP-1008
Pulsar N16	1.8L L4	00-05	KN33-2031-2	KNHP-1008
Pulsar, Exa (Import)	2.0L SR20	90-on	KN33-2031-2	KNHP-1003
Serena ST, Ti	2.0L L4	91-95	KN33-2031-2	KNHP-1003
Silvia	1.8L CA18	88-91	KN33-2031-2	KNHP-2008
Silvia	2.0L SR20	91-93	KN33-2031-2	KNHP-1003
Skyline	2.4L L6	78-81	KNE-2760	KNHP-3001
Skyline	2.4L L6	81-86	KN33-2031-2	KNHP-1009
Skyline	3.0L L6	86-90	KN33-2031-2	KNHP-2008
Skyline	2.0L RB20	85-on	KN33-2031-2	KNHP-2008
Skyline	2.5L RB25	91-98	KN33-2031-2	KNHP-2008
Skyline	2.5L RB25	98-on	KN33-2031-2	KNHP-1003
Skyline	2.6L RB26DETT	89-on	KN33-2031-2	KNHP-2008
Skyline R35 GTR	3.8L V6	09-10	KN33-2413 x 2	-
Stanza	1.6L L4	78-83	KNE-2760	KNHP-3001
Sunny	1.2L - 1.5L L4	79-81	KNE-1050	KNHP-2008
Tiida	1.8L L4	06-on	-	KNHP-1008
Tiida	1.8L L4	06-on	KN33-2375	KNHP-1008
Terrano II	2.4L L4	97-00	KN33-2031-2	KNHP-2008
Terrano (import)	2.7L DSL	97-02	KNE-9251	-
Xterra	4.0L V6	05-08	KN33-2286	KNHP-1010
X-Trail	2.5L L4	01-05	KN33-2031-2	KNHP-1008
X-Trail	2.0L DSL	08-09	KN33-2944	-

NISSAN COMMERCIAL

520 Pick-Up Van	1.3L, 1.5L L4	68-71	KNE-2760	KNHP-3001
620 King Cab, 620 Van & Pick-Up		73-75	KNE-1050	KNHP-3001
620 King Cab, 620 Van & Pick-Up		75-79	KNE-1050	KNHP-2008
720 King Cab, 720 Pick-Up	SD22 Diesel	79-83	KNE-2760	-

Make / Model	Engine	Year	Air Filter	Oil Filter
720 King Cab, 720 Pick-Up	SD22 Diesel	79-81	KNE-2760	-
720 King Cab, 720 Pick-Up	SD23, SD25, SF25 Diesel	83-86	KNE-2760	KNHP-3001
720 King Cab, 720 Pick-Up	J15, J16 Petrol	80-81	KNE-2760	KNHP-2008
720 King Cab, 720 Pick-Up	1.8L L4	80-82	KNE-2760	KNHP-3001
720 King Cab, 720 Pick-Up	L18 Petrol	83-86	KNE-2760	KNHP-1009
720 King Cab, 720 Pick-Up	Z22 Petrol	83-84	KN33-2010	KNHP-1009
735, 745 Vans	Petrol	81-84	-	KNHP-2008
C20 Van, Vannette	81-86	-	-	KNHP-2008
C80 3.5 Ton	H30 Eng.	67-73	-	KNHP-3001
C80 3.5 Ton	H30 Eng.	73-76	-	KNHP-2008
Caball	C240, C340 Petrol	67-73	KNE-2210	KNHP-3001
Caball	C240, C340 Petrol	73-81	KNE-2210	KNHP-2008
Navara	2.3L L4 DSL	15-17	KN33-3059	-
Navara NP300	2.3L L4 DSL	15-17	KN33-3059	-
Navara D21 Series	with SD23 2.5L Diesel	86-87	KNE-2760	-
Navara D21 Series	with TD25 2.5L Diesel	88-92	KNE-2760	KNHP-3001
Navara D21 Series	with TD27 2.7L Diesel	88-92	KNE-2760	KNHP-3001
Navara D21 Series	with TD27 2.7L Diesel	92-97	KNE-2760	-
Navara D21 Series	with Z20 2.0L Carb	86-95	KNE-2760	KNHP-1009
Navara D21 Series	with Z24 2.4L	86-95	KNE-2760	KNHP-1009
Navara D21 Series	KA24E 2.4L 4 Cyl.	95-97	KN33-2031-2	KNHP-1003
Navara D21 Series	3.0L V6	92-97	KN33-2031-2	KNHP-2008
Navara D21 Series (4WD only)	2.4L L4	86-95	KN33-2010	KNHP-1009
Navara D22 Series	2.4L L4	97-05	KN33-2031-2	KNHP-2008
Navara D22 Series	2.4L L4	99-05	KN33-2031-2	KNHP-1010
Navara D22 Series	3.0L V6	00-05	KN33-2031-2	KNHP-1003
Navara D22 Series	3.3L V6	03-05	KN33-2031-2	KNHP-1003
Navara D40	2.5 L4 TD25	05-12	KN33-2980	-
Navara D22	2.5L L4 T/DSL	08-on	KNE-2020	-
Nomad	2.4L L4	86-92	KNE-2210	KNHP-2008
Pathfinder	3.0L V6	92-95	KN33-2031-2	KNHP-2008
Pathfinder	3.3L V6	95-05	KN33-2031-2	KNHP-1010
Pathfinder 4x4	2.4L L4	86-92	KNE-2760	KNHP-1009
Patrol	3.2L DSL	80-83	KNE-3720	-
Patrol	3.2L DSL	83-87	KNE-3720	-
Patrol	3.2L DSL	83-87	KNE-3720	-
Patrol	2.8L DSL	95-97	KN38-9102	-
Patrol GQ	TD42 4.2L DSL	87-89	KNE-9201	KNHP-3001
Patrol GQ	TD42 4.2L DSL	89-95	KNE-3346	KNHP-3001
Patrol GQ	3.0L L6	90-95	KNE-2830	KNHP-2008
Patrol GQ	4.2L L6	87-95	KNE-9201	KNHP-1009
Patrol GQ ST & TI	4.2L L6	92-97	KN33-2031-2	KNHP-1009
Patrol GU	2.8L DSL Turbo	97-00	KNE-9267	-
Patrol GU	4.2L DSL	97-03	KNE-9201	-
Patrol GU IV	4.8L L6	04-06	KNE-9266	KNHP-1010
Patrol GU, GUII	4.5L L6	97-01	KNE-9266	KNHP-1010
Patrol GU, GUII, GUIII	4.2L DSL Turbo	99-04	KNE-9267	-
Patrol GUII, GUIIII	3.0L DSL Turbo	00-04	KNE-9267	-
Patrol GUIII	4.8L L6	01-04	KNE-9266	KNHP-1010
Patrol GUIV DT	3.0L DSL Turbo	04-06	KNE-9267	-
Patrol GUIV DT	4.2L DSL Turbo	04-06	KNE-9267	-
Patrol MQ, MK	4.0L L6	80-83	-	KNHP-3001
Patrol MQ, MK	2.8L L6	83-87	KNE-2760	KNHP-1009
Patrol RX	4.2L DSL	94-97	KNE-3346	KNHP-3001
Patrol RX	3.0L L6	96-98	KNE-2830	KNHP-2008
Patrol RX	4.2L L6	94-98	KNE-9201	KNHP-1009
Prairie	2.0L L4	83-87	KNE-1050	KNHP-2008
Pulsar Van	VB11	83-86	KNE-1050	KNHP-2008
Urvan	SD23 Diesel	81-84	KNE-2210	-
Urvan	SD23 Diesel	84-85	KNE-2210	-
Urvan	E24 2.7L Diesel	87-93	-	KNHP-3001
Urvan	E23 Petrol	81-83	KNE-2210	KNHP-2008
Urvan	E23 Petrol	83-87	KNE-2210	KNHP-2008
Urvan	E24 2.4L Petrol	87-93	KNE-2210	KNHP-2008
Vanette	2.0L L4	82-86	-	KNHP-2008
Vanette	BRC22, ERC22, GC22 4 Cyl. Carb	86-93	KNE-2210	KNHP-2008
VB210, VB310 Vans (120Y & Sunny)		77-84	KNE-1050	KNHP-2008

PEUGEOT

407	2.0I L4 DSL	04-12	KN33-2928	-
205	1.6L L4	91-94	KNE-9121	-
205 GTI	1.9L L4	87-95	KNE-9000	-
206	1.4L DSL	03-06	KN33-2847	-
206	1.1L L4	98-06	KN33-2813	-
206	1.4L L4	98-08	KN33-2813	-
206	1.6L L4	98-05	KN33-2813	-
206	1.6L L4	06-09	KN33-2937	-
206	1.9L L4	98-05	KN33-2813	-
206	2.0L L4	99-07	KN33-2813	-
206 RC	2.0L L4	02-05	KN33-2510	-
207	1.4L L4	06-08	KN33-2844	-
207	1.6L Non-Turbo	06-08	KN33-2844	-
207	1.6L Turbo	07-08	KN33-2936	-
208	1.2L L3 F/I Turbo	13-17	KN33-3039	-
208	1.2L L3 F/I Turbo	13-17	KN33-3039	-
307	1.4L DSL	03-07	KN33-2847	-
307	1.6L DSL	04-07	KN33-2847	-
307	1.6L L4	05-08	KN33-2937	-
307	2.0L L4	04-09	KN33-2957	-
308	1.6L DSL	07-08	KN33-2847	-
308	1.6L L4	07-08	KN33-2936	-
308	1.2L L3 F/I Turbo	13-17	KN33-3039	-
308S	1.2L, 1.6L L3 F/I	15	KN33-3039	-
407	1.6L DSL	04-08	KN33-2929	-
407	1.8L - 2.2L L4	04-07	KN33-2911	-
407	3.0L V6	04-07	KN33-2911	-
305	1.3L & 1.5L L4	77-89	KNE-9184	-
306	1.8L, 2.0L 16V	97-on	KN33-2781	-
306 S16	2.0L	94-97	KNE-9000	-
306 XT, XR, XSI	1.8L, 2.0L	94-97	KN33-2673	-
309	1.8L	1989	KN33-2539	-
309 GRI, SRI, XSI	1.6L, 2.0L	86-91	KNE-9000	-
405	1.9L (Round)	89-97	KNE-9000	-
405 MIL6	1.9L (Panel)	89-97	KN33-2539	-
406	1.8L, 2.0L, L4	86-99	KN33-2539	-
406	2.0L, 2.2L	00-on	KN33-2226	-
504	2.0L L4	71-78	KNE-2560	-
508	1.2L L3 F/I	15-17	KN33-3039	-
604	2.5L V6	79-80	KNE-3740	-
604	2.8L V6	84-85	KN33-2726	-
605	All	90-94	KN33-2648	-
806	All	95-98	KN33-2539	-
Expert	All	96-97	KN33-2539	-
Partner	1.2L L3 F/I	16-17	KN33-3039	-

Make / Model	Engine	Year	Air Filter	Oil Filter
PORSCHE CONTINUED				
Boxster	2.7L & 3.2L H6	05-08	KNE-2295	KNHP-7011
Cayenne	3.2L H6	04-08	KN33-2857	KNHP-7005
Cayenne	3.6L H6	07-08	KN33-2857	-
Cayenne	4.5L V8	02-07	KN33-2857 x 2	KNHP-7011
Cayman	2.7L & 3.4L H6	06-08	KNE-2295	KNHP-7011
Porsche 911	2.7L & 3.0L H6	74-83	KN33-2004	KNHP-4004
911	3.4L	98-99	KN33-2786	-
911	3.4L F6	2000	KN33-2786	-
911	3.6L F6	2000	KN33-2786	-
911	3.6L F6	90-94	KN33-2077	-
911 Carrera	3.6L F6	1993	KN33-2731	-
911 Carrera Targa		84-89	KN33-2076	-
911 RS Carrera	2.4L, 2.7L	66-78	KNE-2380	-
911 Turbo	3.0L, 3.3L, 3.6L	73-89	KN33-2530	-
911 Turbo	3.6L F6	2000	KN33-2189	-
911, 993	3.6L F6	95-98	KN33-2731	-
912	All	65-69	KNE-4490	-
912E	2.0L F6	1976	KN33-2003	-
914/4	L4	73-76	KN33-2003	-
914/6	F6	73-76	KNE-2380	-
924	2.0L L4	76-82	KN33-2003	-
924	2.5L L4	85-87	KN33-2079	-
924 Turbo	2.0L L4	79-86	KN33-2570	-
928	All	78-95	KN33-2591	-
930	All	76-89	KN33-2530	-
944	2.7L L4	85-88	KN33-2640	-
944	2.5L Turbo	86-89	KN33-2081	-
944	3.0L S2	86-91	KN33-2807	-
944	2.5L, 3.0L	83-92	KN33-2079	-
968	3.0L L4	91-95	KN33-2722	-

PROTON				
M21 2D Coupe	1.8L L4	97-00	KN33-2074	KNHP-1010
Persona	1.5L L4	96-05	KN33-2074	KNHP-1004
Persona	1.6L L4	96-00	KN33-2074	KNHP-1010
Persona	1.3L L4	99-05	KN33-2074	KNHP-1010
Satria	1.5L L4	97-05	KN33-2074	KNHP-1004
Satria	1.6L L4	97-00	KN33-2074	KNHP-1010
Satria	1.3L L4	99-05	KN33-2074	KNHP-1010
Satria	1.8L L4	99-05	KN33-2074	KNHP-1010
Waja	1.6L L4	01-05	KN33-2074	KNHP-1010
Wira Gli	1.5L L4	95-96	KN33-2074	KNHP-1004
Wira Xli	1.6L L4	95-96	KN33-2074	KNHP-1010

RAMBLER				
Hornet	4.2L V8	70-74	KNE-1080	KNHP-2003
Matador	288L, 488L	72-78	KNE-4790	KNHP-2003
Clio	1.4L & 1.6L L4	01-04	KN33-2194	-
Clio	2.0L L4	01-04	KN33-2863	-
Megane	1.4L L4	99-07	KN33-2194	-
R25 GTX	2.2L L4	85-90	-	KNHP-1005

RENAULT				
Clio III	1.2L Turbo	07-12	KN33-2927	
Clio III	1.2L	07-12	KN33-2927	
Clio III	1.5L Diesel	05-12	KN33-2927	
Clio III	1.6L	05-12	KN33-2927	
Clio III	2.0L	05-12	KN33-2927	
Espace V	1.6L L4 DSL	15-17	KN33-3057	
Espace V	1.6L L4 F/I	15-17	KN33-3057	
Megane IV	1.2L, 1.6L L4 F/I	15-17	KN33-3057	
Megane IV	1.5L, 1.6L L4 DSL	15-17	KN33-3057	
Samsung SM6	1.5L L4 DSL	15-17	KN33-3057	
Samsung SM6	1.6L, 2.0 L4 F/I	15-17	KN33-3057	
Talisman	1.5L, 1.6L L4 DSL	15-17	KN33-3057	
Talisman	1.6L L4 F/I	15-17	KN33-3057	

ROVER				
3500 Vitesse	3.5L V8	82-88	KNE-2350	-
416i, 416i Vitesse	1.6L L4	86-87	KN33-2021	-
416i, 416i Vitesse	1.6L L4	87-90	KN33-2021	KNHP-1004
Quintet	1.6L L4	83-86	KNE-2790	-

SAAB				
900	2.0L L4	79-87	KNE-2450	KNHP-1009
900	2.0L L4	87-93	KNE-2457	KNHP-1002
900	2.0L-2.3L L4	93-98	KN33-2663	KNHP-1002
900	2.0L Turbo	86-88	KNE-2457	KNHP-1002
900	2.1L L4	91-94	KNE-9140	KNHP-1002
900	2.0L & 2.3 L4	96-97	KN33-2166	KNHP-1002
9000	3.0L V6	94-98	KNE-9060	KNHP-2001
9000 - Panel Filter	2.0L & 2.3L L4	85-91	KN33-2020	KNHP-1002
9000 - Round Filter	2.3L L4	84-98	KNE-9060	KNHP-1002
9000 - Round Filter	2.0L L4	87-98	KNE-9060	KNHP-1002
9-3	2.0L L4	98-04	-	KNHP-1002
9-3	2.3L L4	98-02	-	KNHP-1002
9-3	2.0L & 2.3L L4	99-03	KN33-2165	-
9-3	2.0L L4 F/I	03-07	KN33-2337	-
9-5	2.3L L4	97-04	-	KNHP-1002
9-5	3.0L V6	99-01	-	KNHP-1002
9-5	2.0L L4	97-03	KNE-2455	KNHP-1002
9-5	2.3L L4	98-08	KNE-2455	KNHP-1002
9-5	3.0L V6	98-04	KNE-2455	KNHP-1002
99	2.0L L4	76-80	KNE-2450	KNHP-1002
Cordoba	1.8L L4	95-99	KN33-2649	KNHP-2005
Ibiza	1.4L L4	95-97	KN33-2774	KNHP-2005
Ibiza	2.0L L4	95-99	KN33-2649	KNHP-2005
Toledo	2.0L L4	95-99	KN33-2649	KNHP-2005

SEAT				
Ibiza	1.0L L3 F/I Turbo	15-17	KN33-3037	

SMART				
ForTwo	0.7	05-06	KNE-9257	-
ForFour	1.3L	05-06	KN33-2881	-

SSANGYONG				
Musso 4x4 Wagon	2.9L DSL	96-02	KNE-3490	-
Rexton	2.9L DSL	01-05	KN33-2834	-
Rexton	3.2L DSL	01-05	KN33-2834	-
Rexton	2.7L DSL	04-05	KN33-2834	-

SUBARU				
BRZ (Manual Trans)	2.0L H4 F/I	17	KN33-5060	KNHP-1004
BRZ	2.0L H4 F/I	13 - on	KN33-2300	
Fiori	758cc Carb	89-92	-	KNHP-1008
Forester	2.0L H4	97-02	KN33-2031-2	KNHP-1008
Forester	2.0L H4	98-05	KN33-2154	KNHP-1008
Forester	2.5L H4 Turbo	02-05	KN33-2031-2	KNHP-1008
Forester	2.5L H4	04-08	KN33-2075	KNHP-1008
Forester	2.0L H4	97-05	KN33-2232	
Forester	2.5L H4	97-05	KN33-2232	KNHP-1008
Impreza	1.6L MPFI	93-98	KN33-2031-2	KNHP-1008
Impreza	1.6L H4 F/I	92-00	KN33-2232	
Impreza	1.8L MPFI	93-96	KN33-2031-2	KNHP-1008

Make / Model	Engine	Year	Air Filter	Oil Filter
Impreza	2.5L H4	01-05	KN33-2154	KNHP-1008
Impreza	2.5L H4	05-06	KN33-2031-2	KNHP-1008
Impreza Inc WRX	2.0L H4 F/I	94-05	KN33-2232	
Impreza Inc WRX	2.5L H4 F/I	05-07	KN33-2232	
Impreza including WRX	2.0L H4 Turbo	94-98	KN33-2031-2	KNHP-1008
Impreza including WRX	2.0L H4 Turbo	98-00	KN33-2154	KNHP-1008
Impreza including WRX	2.0L H4 Turbo	00-05	KN33-2031-2	KNHP-1008
Impreza including WRX	2.0L H4 Turbo	03-05	KN33-2304	KNHP-1008
Imprezza & WRX	2.5L	04-08	KN33-2075	KNHP-1008
Leone	EFI	87-90	KN33-2010	-
Leone, Brumby, Ski Wagon	1.8L H4	80-95	KNE-2970	-
Liberty	2.2L MPFI	89-99	KN33-2031-2	KNHP-1008
Liberty	2.5L H4	96-98	KN33-2031-2	KNHP-1008
Liberty	2.5L H4	98-00	KN33-2154	KNHP-1008
Liberty	2.0L H4 Turbo	91-94	KN33-2010	KNHP-1008
Liberty	2.0L H4	98-01	KN33-2154	KNHP-1008
Liberty	2.5L H4	95-06	KN33-2304	KNHP-1008
Liberty MY01	2.5L H4	00-05	KN33-2154	KNHP-1008
Liberty MY02	2.0L H4	01-02	KN33-2154	KNHP-1008
Liberty MY03	2.0L H4	02-05	KN33-2154	KNHP-1008
Outback	2.5L H4	96-98	KN33-2031-2	KNHP-1008
Outback	2.5L H4	98-00	KN33-2154	KNHP-1008
Outback	2.5L H4	00-02	KN33-2154	KNHP-1008
Outback	2.5L H4	05-06	KN33-2304	KNHP-1008
Outback	3.0L MPFI 6 Cyl.	00-05	KN33-2031-2	KNHP-1004
Outback	3.0L MPFI 6 Cyl.	05-06	KN33-2304	KNHP-1008
Outback	2.5L	04-05	KN33-2075	KNHP-1008
Outback MY01	2.5L H4	02-03	KN33-2154	KNHP-1008
Outback MY01	2.5L H4	03-05	KN33-2154	KNHP-1008
SVX 2D Coupe	3.3L V6	92-97	KN33-2031-2	KNHP-1004
Vortex	1.8L H4	86-90	KN33-2010	-

SUZUKI				
Alto	993cc Carb	96-99	KNE-2570	KNHP-1002
Alto	1.1L L4	02-10	KN33-2826	
Baleno	1.6L & 1.8L L4	95-01	KN33-2790	KNHP-1002
Baleno GTX	1.8L MPFI	95-01	KN33-2790	KNHP-1002
Grand Vitara	1.6L L4	06-07	KN33-2361	-
Grand Vitara	2.0L L4	05-07	KN33-2361	KNHP-1001
Grand Vitara	2.0L MPFI	98-05	KN33-2791	KNHP-1002
Grand Vitara	2.4L L4	09-09	KN33-2429	KNHP-1003
Grand Vitara	2.5L MPFI V6	98-05	KN33-2151	KNHP-1009
Grand Vitara	2.7L V6	06-08	KN33-2361	KNHP-1002
Grand Vitara	3.2L V6	09-09	KN33-2429	KNHP-1003
Grand Vitara	2.0L & 2.5L V6	94-05	KN33-2155	KNHP-1002
Hatch, Alto Hatch	993cc Carb	80-90	KNE-2570	KNHP-1002
Ignis	1.3L MPFI	00-05	-	KNHP-1002
Ignis	1.5L MPFI	03-05	-	KNHP-1002
Jimny	1.3L MPFI	98-05	-	KNHP-1002
Jimny	1.3L L4	00-04	KN33-2162	-
Jimny	1.4L L4	05-07	KN33-2162	-
Kizashi	2.4L L4	10-12	KN33-2441	KNHP-1003
Liana (243mm x 162mm)	1.6L L4	01-04	KN33-2282	KNHP-1002
Liana	1.4L DSL	04-06	KN33-2847	-
Mighty Boy Utility	0.5L L3	85-88	KNE-2570	KNHP-1002
Sierra	1.3L Carb	84-99	KNE-2553	KNHP-1009
Sierra Incl. Stockman	970cc Carb	1981	KNE-2310	KNHP-1002
SK410, Super Carry	970cc Carb	85-90	KNE-2310	KNHP-1002
ST90, ST90K, ST90V	797cc Carb	79-85	KNE-2310	KNHP-1002
Swift	1.3L Carb	90-95	KNE-9209	KNHP-1002
Swift	1.6L EFI	90-95	-	KNHP-1002
Swift	1.5L L4	05-08	KN33-2824	KNHP-1002
Swift Cino	1.3L Carb	94-00	KNE-9209	KNHP-1002
Swift GA, GC, GL	993cc 3 Cyl. Carb	84-89	KNE-2734	KNHP-1002
Swift GA, GC, GL	993cc 3 Cyl. Carb	89-95	KNE-9209	KNHP-1002
Swift GLX	1.6L EFI	89-95	-	KNHP-1002
Swift GTi	1.3L DOHC EFI	86-89	-	KNHP-1002
Swift GTi	1.3L DOHC EFI	89-00	KNE-9132	KNHP-1002
Swift Gti	1.3L L4	86-89	KN33-2523	KNHP-1002
SK4	2.0L L4	07-08	KN33-2371	KNHP-1003
Vitara	1.6L Carb	88-95	KNE-9113	KNHP-1009
Vitara	1.6L L4	93-98	KN33-2065	-
Vitara	2.0L V6	95-99	KN33-2791	KNHP-1009
Vitara	1.6L L4	88-98	KN33-2654	
Vitara	2.0L v6	95-99	KN33-2155	KNHP-1002
X-90	1.6L L4	95-97	KN33-2065	KNHP-1002
XL-7	2.7L V6	04-06	KN33-2327	KNHP-1002
XL-7 (4x4)	2.7L V6	01-05	KN33-2327	KNHP-1009

TOYOTA				
Avalon	3.0L V6	00-06	KN33-2145-1	KNHP-1002
Avenis	2.0L L4	01-05	KN33-2252	KNHP-1003
C-HR	1.2L L4 F/I	16-18	KN33-3080	
Camry	2.5L V6	88-93	KN33-2030	KNHP-1002
Camry	2.2L L4	92-02	KN33-2052	KNHP-1003
Camry	2.4L L4	02-04	KN33-2260	KNHP-1003
Camry	3.0L V6	00-02	KN33-2052	KNHP-1002
Camry	3.0L V6	02-05	KN33-2260	KNHP-1002
Camry	3.0L V6	92-00	KN33-2145	KNHP-1002
Camry	2.2L L4	92-02	KN33-2145	KNHP-1003
Camry	2.4L L4	07-09	KN33-2370	KNHP-1003
Camry	2.2L L4 F/I	97-01	KN33-2145-1	KNHP-1003
Camry	3.0L V6 F/I	97-01	KN33-2145-1	KNHP-1002
Camry SV11	2.0L L4	83-87	KN33-2533	KNHP-1003
Camry SV20	1.8L L4	87-93	KN33-2533	KNHP-1003
Camry SV21	2.0L L4	87-93	KN33-2533	KNHP-1003
Camry SV22	2.0L L4	89-91	KN33-2041-1	KNHP-1003
Camry Vienta	3.0L V6	92-00	KN33-2052	KNHP-1002
Celica	2.2L L4	94-99	KN33-2145	KNHP-1003
Celica RA23	2.0L L4	76-77	KNE-2610	KNHP-3001
Celica RA24, RA40	2.0L L4	77-81	KNE-2610	KNHP-3001
Celica RA60	2.0L L4	81-83	KNE-2820	KNHP-2005
Celica RA63	2.0L L4	83-84	KNE-2610	KNHP-1003
Celica RA65	2.4L L4	84-85	KNE-2487	KNHP-2005
Celica ST162	2.0L L4	85-90	KN33-2030	KNHP-1003
Celica ST184R	2.2L L4	89-91	KN33-2041-1	KNHP-1003
Celica ST184R	2.2L L4	91-94	KN33-2030	KNHP-1003
Celica ST185R	2.0L L4	90-92	KN33-2030	KNHP-1003
Celica ST204R	2.2L L4	94-99	KN33-2052	KNHP-1003
Celica TA23	1.6L L4	71-76	KNE-2640	KNHP-1009
Celica ZZT231R	1.8L L4	99-05	KN33-2041-1	KNHP-1003
Corolla	1.1L, 1.2L, 1.3L	67-80	KNE-2510	KNHP-2005
Corolla AE101R	1.6L L4	94-00	KN33-2672	KNHP-1003
Corolla AE102X, AE102R, AE112R	1.8L L4	94-01	KN33-2672	KNHP-1003
Corolla AE82	1.3L, 1.6L L4	85-89	KNE-2690	KNHP-1003
Corolla AE82	1.6L L4	85-89	KN33-2533	KNHP-1003
Corolla AE90	1.4L, 1.6L Carb	89-94	KNE-9107	KNHP-1003
Corolla AE90	1.6L EFI	91-94	KN33-2030	KNHP-1003
Corolla AE92	1.6L L4 carb	89-94	KNE-9107	KNHP-1003
Corolla AE92	4AFE 1.6L SOHC	89-95	KN33-2041-1	KNHP-1003
Corolla AE92	4AGE 1.6L DOHC	89-95	KN33-2030	KNHP-1003
Corolla AE93	4AGE 1.6L DOHC	89-94	KN33-2030	KNHP-1003
Corolla AE93	7AFE 1.8L EFI	92-94	KN33-2041-1	KNHP-1003
Corolla AE94	1.6L L4	90-94	KN33-2041-1	KNHP-1003
Corolla AE95R 4WD	1.6L L4 EFI	88-95	KN33-2041-1	KNHP-1003
Corolla AE95R 4WD	1.6L L4 Carb	90-94	KNE-9107	KNHP-1003
Corolla Hi-Cam RWD	1.3L L4	83-85	KNE-2370	KNHP-2005

Make / Model	Engine	Year	Air Filter	Oil Filter
Corolla KE55, KE70	1.1L, 1.2L, 1.3L	80-83	KNE-2370	KNHP-2005
Corolla KE55, KE70	1.1L, 1.2L, 1.3L	69-76	KNE-2488	KNHP-2005
Corolla KE70	1.1L, 1.2L, 1.3L	81-83	KNE-2370	KNHP-2005
Corolla RWD	1.6L L4	83-85	KNE-2690	KNHP-1003
Corolla Sportivo ZZE122R	2ZZ-GE 1.8L L4	03-05	KN33-2252	KNHP-1003
Corolla ZZE122R	1ZZ-FE 1.8L L4	01-05	KN33-2252	KNHP-1003
Corona	1.5L, 1.6L L4	64-74	KNE-2640	-
Corona MX10, MX13, MX22, MX23	6 Cyl. Carb	72-77	KNE-2820	KNHP-3001
Corona RT104, RT118	2.0L L4 Carb	74-79	KNE-2610	KNHP-3001
Corona RT132 Liftback	2.0L L4 Carb	80-82	KNE-2610	KNHP-3001
Corona RT133	2.0L L4 Carb	82-83	KNE-2820	KNHP-2005
Corona RT133 Liftback	2.0L L4 Carb	82-83	KNE-2820	KNHP-2005
Corona RT142	2.0L L4 Carb	84-87	KNE-2610	KNHP-1003
Corona RT142	2.4L L4 EFI	84-87	KNE-2487	KNHP-2005
Corona ST141	2.0L L4 Carb	83-87	KNE-2610	KNHP-1003
Corona XT130	1.8L Carb	79-83	KNE-2610	KNHP-2003
Cressida	2.8L L6	80-84	KN33-2009	KNHP-2004
Cressida MX32	2.6L L4 Carb	77-81	KNE-2820	KNHP-2005
Cressida MX62	5MGE, 5ME 2.8L EFI 6 Cyl.	81-85	KN33-2533	KNHP-2005
Cressida MX73	5MGE, 5ME 2.8L EFI 6 Cyl.	85-88	KNE-2605-1	KNHP-2005
Cressida MX83	7MGE 3.0L MPFI 6 Cyl.	88-93	KNE-2605-1	KNHP-1002
Crown	2.0L 6 Cyl. Carb	66-71	-	KNHP-3001
Crown	2.2L 6 Cyl. Carb	66-71	-	KNHP-3001
Crown MS112	2.8L EFI 6 Cyl.	80-83	KNE-2487	KNHP-2005
Crown MS123	2.8L EFI 6 Cyl.	83-88	KNE-2487	KNHP-2005
Crown MS65,				
83, 85, 111 (anti-pollution)	4M 2.6L 6 Cyl. Carb	71-81	KNE-2820	KNHP-2005
Crown MS65,				
83, 85, 111 (pre pollution)	2.6L 6 Cyl. Carb	71-81	KNE-2820	KNHP-3001
Echo	1.3L & 1.5L L4	99-05	KN33-2211	KNHP-1003
FJ Cruiser	4.0L V6	10-12	KN33-2438	-
GT86	20L H4 F/I	13-on	KN33-2300	-
Kluger 4WD	3.3L V6	03-05	KN33-2260	KNHP-1002
Lexen	3.8L V6	89-97	KN33-2031-2	KNHP-2001
MR2	1.6L L4	87-90	KNE-2605-1	KNHP-1003
MR2	2.0L L4	90-99	KN33-2030	KNHP-1003
MR2 Spyder	1.8L L4	00-05	KN33-2041-1	KNHP-1003
MR2, MRS (Import)	2.0L L4	89-95	KN33-2030	KNHP-1003
Paseo	1.5L L4	91-99	KN33-2634	KNHP-1003
Prado	3.4L V6	96-03	KNE-2233	KNHP-1002
Prado	2.7L L4	96-02	-	KNHP-1002
Prado	2.7L L4	03-04	KN33-2146	KNHP-1002
Prado	3.0L DSL Turbo	00-03	KNE-2444	-
Prado	3.0L DSL Turbo	03-on	KN33-2146	-
Prado	4.0L V6	03-On	KN33-2281	KNHP-1002
Prado	4.0L V6	10-12	KN33-2438	-
Prius	1.5L L4	01-03	KN33-2186	KNHP-1003
Prius	1.5L L4	04-08	KN33-2329	KNHP-1003
Prius	1.8L L4	10-12	KN33-2435	KNPS-7021
RAV 4	2.0L L4	94-00	KN33-2030	KNHP-1003
RAV 4	2.0L L4	00-03	KN33-2216	KNHP-1003
RAV 4	2.4L L4	03-05	KN33-2216	KNHP-1003
RAV 4	2.4L L4	06-08	KN33-2355	KNHP-1003
RAV 4	2.2L L4	05-09	KN33-2345	KNHP-1003
RAV 4	3.5L V6	06-08	KN33-2355	-
Rav 4	1.8L L4	00-05	KN33-2855	-
Sera (used Japanese import)	1.5L EFI	90-95	KN33-2634	KNHP-1003
Soarer	2.5L L6	91-99	KN33-2054	KNHP-1002
Soarer	3.0L L6	94-99	KN33-2054	KNHP-1002
Soarer	4.0L V8	91-97	KN33-2054	KNHP-1002
Spacia	2.2L L4	93-98	-	KNHP-1003
Spacia	2.0L L4	98-05	KN33-2050	KNHP-1003
Sprinter	1.6L L4	83-86	KNE-2690	KNHP-1003
Sprinter	1.8L L4	94-97	KN33-2672	KNHP-1003
Starlet	1.3L L4	88-94	KNE-9132	KNHP-1003
Starlet	1.3L L4	96-99	KN33-2634	KNHP-1003
Supra	2.8L L6	83-86	KNE-2487	KNHP-2005
Supra	3.0L L6	86-88	KNE-2605-1	KNHP-2005
Supra	3.0L L6	88-93	KNE-2605-1	KNHP-1002
Supra	3.0L L6	93-98	KN33-2054	KNHP-1002
T18	1.8L L4	80-83	KNE-2640	KNHP-1009

TOYOTA COMMERCIAL

Tarago	2C Diesel (some)	83-88	KNE-2417	KNHP-1009
Tarago	2C Diesel (some)	83-88	KNE-0890	KNHP-1009
Tarago	YR20, YR21	83-92	KNE-9107	KNHP-2005
Tarago	2.4L L4	90-00	KN33-2050	KNHP-1002
Tarago	2.4L L4	00-06	KN33-2216	KNHP-1003
Tarago	2.4L L4	06-on	-	KNHP-1003
Tercel	1.5L L4	83-88	KNE-2690	KNHP-1003
Vienta	3.0L V6	95-00	KN33-2052	KNHP-1002
Yaris	1.3L L4	05-06	KN33-2131	KNHP-1003
Yaris	1.5L L4	05-06	-	KNHP-1003
Yaris	1.5L L4	06-08	KN33-2360	KNHP-1003
Yaris	1.8L L4	07-08	KN33-2360	-
4 Runner	2.0L & 2.2L L4	84-8/86	KNE-2417	-
4 Runner	2.0L & 2.2L L4	8/86-89	KNE-2610	-
4 Runner	2.4L	85-89	KN33-2009	KNHP-1002
4 Runner	2.4L 22R L4	88-92	-	KNHP-2005
4 Runner	2.4L 22R L4	93-96	-	KNHP-1002
4 Runner	2.4L DSL	84-88	KNE-2417	KNHP-3001
4 Runner	2.8L DSL	88-96	KNE-2417	KNHP-3001
4 Runner	3.0L DSL	88-99	KNE-2417	KNHP-3001
4-Runner	3.0L V6	90-96	KNE-2605-1	KNHP-1002
4-Runner	3.4L V6	96-02	KN33-2054	KNHP-1002
Blizzard LD10	2.2L Diesel	82-84	KNE-0890	KNHP-3001
Bundera BJ73	3B 4 Cyl. Diesel	85-86	KNE-2443	KNHP-3001
Bundera BJ74	13BT Diesel Turbo	86-87	KNE-2443	KNHP-3001
Bundera LJ70	2L-T Diesel Turbo	86-89	KNE-2417	KNHP-3001
Bundera LJ70	2L-T Diesel Turbo	90-91	KNE-2417	-
Bundera RJ70	22R 4 Cyl. Carb	85-91	KNE-2417	KNHP-2005
Coaster Bus BB10, BB20, BB21	3B 4 Cyl. Diesel	78-92	-	KNHP-3001
Coaster Bus BB40R	3.4L Diesel	93-99	-	KNHP-3001
Coaster Bus HB30	2H 6 Cyl. Diesel	87-90	KNE-2443	-
Coaster Bus				
HZB309, HZB50	1H2 6 Cyl. Diesel	90-02	KNE-2443	-
Coaster Bus RB11	18R Petrol	78-81	-	KNHP-3001
Coaster Bus				
RB11R, RB13	20R Petrol	81-83	-	KNHP-2005
Coaster Bus RB20	22R Petrol	82-92	-	KNHP-2005
Coaster Bus RU19	5R Petrol	71-77	-	KNHP-3001
Commuter Bus LH425R	3L 2.8L Diesel	90-93	KNE-2590	KNHP-3001
Corolla Panel Van	1.1L, 1.2L, 1.3L	67-80	KNE-2488	KNHP-2005
Corolla Panel Van	1.1L, 1.2L, 1.3L	80-83	KNE-2370	KNHP-2005
Corolla Panel Van	1.1L, 1.2L, 1.3L	69-76	KNE-2488	KNHP-2005
Corolla Panel Van	1.6L	83-86	KNE-2690	KNHP-1003
Corolla Panel Van Hi-Cam	1.3L	83-84	KNE-2370	KNHP-2005
Dyna	4.0L DSL	84-98	KNE-2443	-
Dyna RU Series	Petrol	71-84	KNE-2610	KNHP-2005
Dyna YU62R	2.2L Petrol	86-91	-	KNHP-1009
F6000	FA100, FA110, FA115	68-74	KNE-2443	KNHP-3001
Hiace	2L 2.4L DSL	87-89	KNE-0890	KNHP-3001
Hiace	3L 2.8L DSL	89-00	KNE-2590	KNHP-3001
Hiace	5L 3.0L DSL	00-05	KNE-2590	-

Make / Model	Engine	Year	Air Filter	Oil Filter
Hiace	12R	68-87	KNE-2222	-
Hiace	12R (Heavy Duty)	68-87	KNE-0890	-
Hiace	18R Petrol	77-83	KNE-2222	KNHP-3001
Hiace	2Y, 3Y, 4Y	83-89	KNE-0890	-
Hiace	2RZ 2.4L Carb	89-92	KNE-2590	KNHP-1009
Hiace	2RZ 2.4L Carb	93-98	KNE-2590	KNHP-1002
Hiace	2.4L L4	93-05	KNE-2590	KNHP-1002
Hiace	2.5L L4 TDSL	95-10	KN38-9203	-
Hilux	4.0L V6	05-0n	KN33-2281	KNHP-1002
Hilux	2.7L L4	05-09	KN33-2306	KNHP-1002
Hilux	3.0L Turbo DSL	05-on	KNE-2296	KNHP-1002
Hilux	2.7L L4	05-on	KNE-2296	KNHP-1002
Hilux Surf (Import)	2.4L Diesel Turbo (some)	87-94	KNE-2487	-
Hilux Surf (Import)	2.4L Diesel Turbo (some)	87-94	KNE-2220	-
Hilux Surf (Import)	1KZTE 3.0L Diesel Turbo	92-97	KNE-2444	-
Hilux Surf	3.0L T/DSL	92-97	KNE-9270	-
Hilux, 4 Runner	Diesel (Most)	80-88	KNE-2417	-
Hilux, 4 Runner	Diesel (Some)	80-88	KNE-0890	-
Hilux, 4 Runner	2.4L, 2.8L Diesel	88-97	KNE-2417	KNHP-3001
Hilux, 4 Runner	5L 3.0L Diesel	97-99	KNE-2015	KNHP-3001
Hilux, 4 Runner	5L 3.0L Diesel	99-00	-	KNHP-3001
Hilux, Hilux SR5, 4 Runner	12R	68-69	KNE-2640	-
Hilux, Hilux SR5, 4 Runner	12R	69-76	KNE-2640	-
Hilux, Hilux SR5, 4 Runner	12R	76-78	KNE-2222	-
Hilux, Hilux SR5, 4 Runner	12R	78-83	KNE-2222	-
Hilux, Hilux SR5, 4 Runner	18R Petrol	77-83	KNE-2417	KNHP-3001
Hilux, Hilux SR5, 4 Runner	18R (Heavy Duty)	77-83	KNE-2610	KNHP-3001
Hilux, Hilux SR5, 4 Runner	1Y, 2Y, 3Y, 4Y	83-86	KNE-2417	-
Hilux, Hilux SR5, 4 Runner	1Y, 2Y, 3Y, 4Y	86-88	KNE-2610	-
Hilux, Hilux SR5, 4 Runner	2Y	93-98	KNE-2417	-
Hilux, Hilux SR5, 4 Runner	22R	88-92	-	KNHP-2005
Hilux, Hilux SR5, 4 Runner	22R	93-98	-	KNHP-1002
Hilux, Hilux SR5, 4 Runner	RZN147R 2.0L EFI	97-02	KNE-2233	KNHP-1002
Hilux, Hilux SR5, 4 Runner	3RZ-FE 2.7L MPFI	97-05	KNE-2233	KNHP-1002
Hilux, Hilux SR5, 4 Runner	3VZE V6	90-96	KNE-2605-1	KNHP-1002
Hilux, Hilux SR5, 4 Runner	5VZ-FE 3.4L MPFI V6	02-05	KNE-2233	KNHP-1002
Landcruiser	4.2L L6 Carb	75-87	KNE-2940	KNHP-3001
Landcruiser BJ40, BJ42, BJ70, BJ73	Diesel	78-90	KNE-2443	KNHP-3001
Landcruiser BJ74	13BT DSL Turbo	86-90	KNE-2443	KNHP-3001
Landcruiser FJ40, FJ45, FJ55	6 Cyl.	69-84	KNE-2443	KNHP-3001
Landcruiser FJ40, FJ45, FJ55	6 Cyl.	76-81	KNE-2443	KNHP-3001
Landcruiser				
FJ60, 62, 70, 73, 75, 80	6 Cyl.	81-96	KNE-2443	KNHP-3001
Landcruiser				
FJ60, 62, 70, 73, 75, 80	6 Cyl.	90-92	KNE-2443	KNHP-3001
Landcruiser FZJ105	1FZ-FE 6 Cyl.	98-02	KNE-2444	KNHP-1002
Landcruiser				
FZJ70, 75, 80	6 Cyl.	81-96	KNE-2443	KNHP-3001
Landcruiser FZJ70, FZJ75, FZJ80	6 Cyl.	92-99	KNE-2443	-
Landcruiser				
FZJ75, FZJ80, FZJ105	1FZ-FE 6 Cyl.	96-02	-	KNHP-1002
Land Cruiser	2.8L L4 DSL	15-17	KN33-3062	-
Land Cruiser Prado	2.8L L4 DSL	15-17	KN33-3062	-
Landcruiser FZJ78R, FZJ79R	4.5L MPSI	99-04	KNE-2443	KNHP-1002
Landcruiser HDJ100R	4.1L L6 DSL	00-05	KNE-2444	-
Landcruiser HDJ78R, HDJ79R	4.1L L6 DSL	01-05	KNE-2443	-
Landcruiser HDJ80, HDJ80R	1HDT L6 DSL	91-98	KNE-2443	-
Landcruiser HJ45	6 Cyl. Diesel	79-80	KNE-2443	-
Landcruiser HJ47, HJ60, HJ75	2H L6 DSL	80-81	KNE-2443	-
Landcruiser HJ47, HJ60, HJ76	2H L6 DSL	81-90	KNE-2443	-
Landcruiser HJ61	12HT L6 DSL	86-90	KNE-2443	-
Landcruiser HZJ105	1H2 L6 DSL	98-02	KNE-2444	-
Landcruiser HZJ70	1H L6 DSL Turbo	90-92	KNE-2443	-
Landcruiser HZJ78R, HZJ79R	4.1L L6 DSL	99-04	KNE-2443	-
Landcruiser PZJ70	1PZ L6 DSL	90-92	KNE-2443	-
Landcruiser	3.4L L4	96-03	KN33-2054	-
Landcruiser UZJ100	2UZ-FE 4.7L V8	98-05	KNE-2444	KNHP-1002
Landcruiser 200	4.7L V8	07-08	KN33-2387	KNHP-1002
Lite Ace	KM20 Petrol	80-85	KNE-2222	-
Lite Ace	KM36 Petrol	86-92	KN33-2769	-
Lite Ace	YM21 Petrol	84-92	KNE-9107	-
Lite Ace CM20, CM35	1C Diesel	83-89	KNE-0890	KNHP-1009
Lite Ace CM36	2C Diesel	89-92	KNE-0890	-
Lite Ace				
YM30, YM35, YM40, YM41	Petrol	84-92	KN33-2769	-
Town Ace	1.8L L4	97-98	KNE-2510	KNHP-1003
Townace	7KE 1.8L MPFI	98-05	KN33-2050	KNHP-1003
Townace KR42	1.8L Carb	97-98	KNE-2488	KNHP-1003
Townace YR39	2.0L Carb	92-97	KNE-9107	KNHP-1003
Toyooace & 25	RY16, RY31	to 1973	KNE-2640	-
Toyooace & 25	RY16, RY31	73-86	KNE-2222	KNHP-3001
Toyooace LY30, LY31	Diesel (some)	82-86	KNE-2417	KNHP-3001
Toyooace LY30, LY31	Diesel (some)	82-86	KNE-0890	KNHP-3001

TRIUMPH

2500S	2.5L FI	68-78	KNE-9108	-
2500TC	76-79	76-79	KNE-9108	-
Dolomite Sprint, TR7	2.0L L4	75-82	KN33-2011	-
Stag	3.0L V8	74-75	KN33-2011	-
TR5PI, TR6	2.5L L6	68-75	KNE-9108	-

Make / Model	Engine	Year	Air Filter	Oil Filter
VOLKSWAGEN CONTINUED				
Passat	3.2L V6	05-06	KN33-2878	-
Passat	2.0L L4 DSL	15-17	KN33-3036	-
Passat GL	2.0L MPFI	95-98	-	KNHP-2005
Passat WG	W8 4.0L MPFI	03-06	KN33-2675	-
Polo	1.4L	96-01	KN33-2774	-
Polo	1.4L & 1.6L L4	06-08	KN33-2920	-
Polo	1.8L L4	05-09	KN33-2830	-
Polo	2.0L L4	02-09	KN33-2830	-
Polo	1.0L L3 F/I Turbo	15-17	KN33-3037	-
Polo	1.8L L4 F/I	15-17	KN33-3035	-
R32	3.2L V6	08-09	KN33-2384	-
Tiguan II	2.0L L4 DSL	16-17	KN33-303	-
Touareg	3.2L V6	02-07	KN33-2857	KNHP-7005
Touareg	5.0L DSL	02-08	KN33-2857 x 2	-
Touareg	3.0L DSL	03-06	KN33-2857	-
Touareg	4.2L V8	03-08	KN33-2857 x 2	KNHP-7005
Vento	2.0L MPFI	95-97	-	KNHP-2005

VOLKSWAGEN COMERCIAL				
1700 & 1800 Kombi Vans	1.7L & 1.8L L4	72-82	KN33-2003	-
Caddy IV	1.0L L3 F/I	15-17	KN33-3037	-
Caravelle	2.5L L5	93-96	KN33-2759	-
Caravelle Bus, Kombi Van	2.1L Watercooled	86-92	-	KNHP-2005
Caravelle, Kombi	1.9L Air Cooled	84-86	KN33-2003	-
Transporter	2.0L EFI	93-01	KN33-2759	-
Transporter	2.5L L5	94-04	KN33-2759	-
Transporter	2.4L DSL	94-00	KN33-2759	-
Caravelle	2.5L L5	93-96	KNE-9187	-
Caravelle & Kombi	2.1L L4	86-92	KNE-9140	-
Transporter (Round Filter)	2.3L L5	94-00	KNE-9187	-
Transporter (Round Filter)	2.5L L5	94-04	KNE-9187	-
Transporter T5	1.9L & 2.0L DSL	03-08	KN33-2867	-
Transporter T5	2.5L DSL	03-08	KN33-2867	-
Transporter T5	3.2L V6	03-08	KN33-2867	-

VOLVO				
142, 144	1.8L & 2.0L L4	71-75	KN33-2538	-
142, 144, 145, 164, 164E	3.0L L6	69-92	KN33-2001	KNHP-1009
164, 164E	3.0L L6	69-92	KN33-2001	KNHP-1009
164E, 164TE	3.0L L6	72-75	KNE-2530	-
240	2.1L L4	81-83	KNE-9032	KNHP-1009
240	2.3L L4	84-85	KNE-9032	KNHP-1009
240	Single Carb	83-84	KN33-2538	KNHP-1009
240, 242, 244 & 245	2.1L & 2.3L L4	79-86	KN33-2538	KNHP-1009
244 & 245	2.1L & 2.3L L4	69-92	KN33-2538	KNHP-1009
260 & 264	2.9L V6	69-92	-	KNHP-1009
740	2.3L L4	85-92	KN33-2526	KNHP-1009

Make / Model	Engine	Year	Air Filter	Oil Filter
740GL, 740GLE, 740 Turbo	2.3L L4	69-90	KN33-2043	KNHP-1009
760	2.3L EFI Turbo	84-86	KN33-2043	KNHP-1009
760	2.8L EFI V6	83-87	KN33-2080	KNHP-1009
760	2.8L EFI V6	88-90	KN33-2526	KNHP-1009
760, 760GLE	Turbo	89-90	KN33-2043	KNHP-1009
850	2.4L EFI 5 Cyl.	92-97	KN33-2670	KNHP-1009
850	2.3L L4	92-97	KN33-2670	KNHP-1009
940	2.3L L4	90-96	KN33-2526	KNHP-1009
960	2.8L V6	90-97	KN33-2526	KNHP-1009
960	2.9L V6	90-97	KN33-2526	KNHP-1009
C30	1.6L, 1.8L & 2.0L	06-07	KN33-2877	-
C30	2.0L DSL	06-07	KN33-2886	-
C70	2.3L, 2.4L 5 Cyl.	98-99	KN33-2670	KNHP-1009
C70	2.4L & 2.5L L5	04-08	KN33-2873	-
S40	1.8L, 1.9L	97-99	KN33-2763	KNHP-1009
S40	2.4L & 2.5L L5	04-08	KN33-2873	-
C30 - S40 - V50	1.6L - 2.0L L4	08-09	KNE-2993	-
XC90	4.4L V8 F/I	05-10	KN33-2328	KNHP-7002
S40 & V50	1.6L & 1.8L L4	04-05	KN33-2877	-
S40 & V50	1.6L DSL	04-05	KN33-2886	-
S40 & V50	2.0L DSL	04-06	KN33-2886	-
S40 & V50	2.0L L4	06-07	KN33-2877	-
S60	2.4L L5	00-08	KN33-2176	KNHP-7002
S70	2.3L, 2.4L 5 Cyl. Incl. Turbo	97-99	KN33-2670	KNHP-1009
S80	2.8L, 2.9L MPFI	98-99	KN33-2152	KNHP-1009
S80	2.4L L5 DSL	06-08	KN33-2388	-
S80	4.4L V8	06-08	KN33-2388	KNHP-7002
S80 / V70 / XC7	3.0L - 3.2L L6	08-09	KN33-2418	KNHP-7002
S90	2.9L V6	97-98	KN33-2526	KNHP-1009
S90 II	2.0L L4 DSL	16-17	KN33-3065	-
S90 II	2.0L L4 F/I	16-17	KN33-3065	-
V90 II	2.0L L4 DSL	16-17	KN33-3065	-
V90 II	2.0L L4 F/I	16-17	KN33-3065	-
V40	1.8L, 1.9L L4	97-99	KN33-2763	KNHP-1009
V50	2.4L & 2.5L L5	04-08	KN33-2873	-
V70	2.3L, 2.4L L5	2/97-99	KN33-2670	KNHP-1009
V70	2.3L L5	01-04	KN33-2176	-
V70	2.5L L5	03-07	KN33-2176	KNHP-7002
V70	2.4L L5 DSL	05-08	KN33-2388	KNHP-7002
V90	2.9L V6	2/97-98	-	KNHP-1009
XC70	2.4L L5	00-02	KN33-2176	-
XC70	2.5L L5	02-07	KN33-2176	KNHP-7002
XC90	2.5L L5	03-07	KN33-2280	KNHP-7002
XC90	2.9L L6	02-05	KN33-2280	KNHP-7002
XC90	3.2L L6	06-09	KN33-2400	KNHP-7016
XC90	3.2L V6	07-08	KN33-2400	KNHP-7002
XC90 II	2.0L L4 DSL	16-17	KN33-3065	-
XC90, XC90 II	2.0L L4 F/I	16-17	KN33-3065	-

K&N AIR FILTER TO RYCO AIR FILTERS CROSS REFERENCE

RYCO #	K & N #	RYCO #	K & N #	RYCO #	K & N #	RYCO #	K & N #	RYCO #	K & N #	RYCO #	K & N #
A24	KNE-3492	A297	KN33-2003	A448	KNE-9106	A1248	KNE-2980	A1408	KN33-2167	A1558	KN33-2326
A31	KNE-1100	A299	KNE-2755	A449	KNE-9107	A1249	KN33-2047	A1409	KN33-2002	A1559	KN33-2360
A31 (LPG)	KNE-4790	A301	KNE-2830	A452	KNE-2875	A1251	KNE-9191	A1410	KN33-2188	A1561	KN33-2380
A32	KNE-2601	A302	KNE-2630	A454	KN3320411	A1261	KN33-2090	A1411	KN33-2106-1	A1564	KNE-2021
A37	KNE-2865	A309X	KNE-2370	A455	KNE-26051	A1263	KNE-9106	A1412	KNE-9267	A1567	KN33-2290
A50	KNE-9225	A310	KNE-2417	A456	KN33-2615	A1264	KNE-2925	A1413	KN33-2231	A1569	KN33-2370
A52	KNE-2760	A312	KNE-1120	A458	KN33-2021	A1265	KNE-1025	A1415	KNE-1796	A1574	KN33-2284
A55	KNE-1080	A313	KNE-2980	A459	KN33-2030	A1266	KN33-2036	A1416	KN33-2097	A1575	KN33-2852
A56	KNE-1040	A316	KNE-2350	A461	KNE-2710	A1267	KN33-2634	A1420	KN33-2162	A1578	KN33-2342
A61	KNE-2640	A317	KNE-2850	A462	KNE-1050	A1268	KN33-2672	A1423	KN33-2124	A1581	KN33-2319
A64	KNE-2350	A319	KNE-2740	A463	KN33-2026	A1270	KN33-2108	A1423	KN33-2124	A1582	KN33-2950
A67	KNE-2230	A320	KNE-9173	A468	KN33-2613	A1270	KN33-2064	A1425	KN33-2268	A1584	KN33-2285
A68	KNE-3180	A321	KNE-1110	A470	KN33-2521	A1271	KNE-2427	A1426	KN33-2154	A1590	KN33-2364
A74	KNE-1100	A324	KNE-2310	A471	KN33-2025	A1273	KN33-2074	A1427	KN33-2211	A1620	KN33-2157
A79	KNE-9108	A325	KNE-2755	A472	KNE-9071	A1274	KN33-2769	A1429	KN33-2278	A1622	KN33-2392
A80	KNE-2400	A326A	KNE-2855	A473	KN33-2096	A1275	KN33-2023	A1430	KN33-2182	A1632	KN33-2987
A84	KNE-2873	A327	KNE-2570	A474	KN33-2508	A1277	KN33-2071	A1431	KN33-2169	A1634	KN33-2387
A87A	KNE-2640	A328	KNE-2443	A475	KN33-2546	A1281	KNE-2222	A1432	KN33-2128	A1638	KN33-2404
A88	KNE-2670	A329	KNE-1068	A476	KN33-2001	A1282	KN33-2083	A1433	KN33-2787	A1641	KN33-2340
A89	KNE-9108	A330	KNE-2810	A477	KN33-2005	A1288	KN33-2739	A1434	KN33-2675	A1711	KN33-2865
A103	KNE-4490	A331	KNE-2220	A478	KN33-2059	A1289	KN33-2134	A1436	KNE-0995	A1727	KN33-2451
A105	KNE-2585	A335	KNE-1080	A479	KN33-2018	A1291	KN33-2700	A1440	KN33-2750	A1728	KN33-2951
A107	KNE-1090	A337	KNE-2970	A481	KN33-2538	A1293	KN33-2654	A1446	KN33-2201	A1746	KN33-2964
A109	KNE-2320	A338	KNE-2690	A482	KN33-2043	A1296	KN33-2671	A1447	KNE-9280	A1747	KN33-2966
A112	KNE-2475	A339	KNE-2487	A483	KN33-2080	A1300	KN33-2548	A1448	KN33-2192	A1765	KN33-2433
A114	KNE-2510	A340	KNE-2443	A484	KN33-2526	A1305	KN33-2098	A1449	KN33-2164	A1784	KNE-0662
A117	KNE-2600	A341	KNE-2874	A486	KNE-9227	A1306	KN33-2758	A1452	KN33-2214	A1785	KN33-2480
A120	KNE-2630	A342	KNE-2734	A487	KN33-2680	A1307	KN33-2533	A1454	KN33-2198	A1793	KN33-3008
A123	KNE-2330	A344	KN33-2512	A487	KN33-2034	A1310	KN33-2104	A1457	KNE-2435	A1822	KN33-3016
A125	KNE-1070	A345	KN33-2010	A488	KN33-2117	A1311	KN33-2105	A1462	KN33-2133	A1839	KN33-3015
A126	KNE-1560	A346	KN33-2010	A489	KN33-2045	A1313	KNE-2350	A1475	KN33-2852	A1841	KN33-3004
A129	KNE-0900	A347	KN33-2678	A491	KN33-2015	A1316	KN33-2187	A1476	KN33-2216	A1844	KN33-3012
A133	KNE-1650	A348	KNE-2553	A492	KN38-9109	A1317	KN33-2679	A1477	KN33-2114	A1848	KN33-2452
A134	KNE-2540	A349	KNE-2983	A494	KN33-2017	A1318	KN33-2072	A1480	KN33-2733	A1858	KN33-3005
A136	KNE-1450	A350	KNE-2710	A495	KN33-2573	A1319	KN33-2112	A1481	KN33-2252	A1859	KN33-5016
A142	KNE-1210	A351	KNE-2730	A496	KNE-9181	A1320	KNE-9251	A1482	KN33-2078	A1876	KN33-3045
A145A	KNE-1080	A352	KNE-2764	A497	KNE-26051	A1325	KN33-2132	A1483	KN33-2833	HDA5001	KNE-4810
A146	KNE-2380	A353	KNE-9197	A496	KNE-2873	A1331	KN33-2018	A1485	KNE-2429	HDA5240	KN38-9070
A148	KNE-1500	A354	KN33-2695	A1200	KNE-2990	A1332	KN33-2048	A1486	KN33-2747	HDA5565	KNE-2417
A203A	KNE-2222	A355	KNE-3720	A1201	KNE-2880	A1338	KN33-2790	A1487	KN33-2703	HDA5767	KNE-2345
A205	KNE-1120	A356	KNE-2725	A1203	KNE-2210	A1340	KN33-2791	A1489	KN33-2819	HDA5769	KNE-2615
A207	KNE-4430	A358	KNE-1360	A1204	KNE-2723	A1341	KN33-2115	A1491	KN33-2260	HDA5783	KNE-3346
A209	KNE-2210	A359	KNE-2760	A1206	KN33-2676	A1345	KN33-2013	A1492	KNE-0945	HDA5809	KN38-9102
A213	KNE-2570	A360	KN33-2031	A1207	KNE-2790	A1348	KN33-2060	A1496	KN33-2094	HDA5839	KN38-9207
A216	KNE-2790	A364	KN33-2027	A1209	KN33-20411	A1350	KNE-2444	A1504	KNE-2023	HDA5858	KNE-9266
A217	KNE-2740	A365	KN33-2050	A1210	KN33-2030	A1352	KN33-2753	A1506	KN33-2243	WA298	KNE-2350
A220	KNE-1200	A369	KNE-2244	A1211	KNE-9199	A1353	KN33-2795	A1508	KN33-2276	WA387	KNE-2510
A223	KNE-2760	A369	KNE-2244	A1212	KN33-2016	A1354	KN33-2800	A1509	KN33-2265	WA710	KNE-2873
A226	KNE-2310	A375	KNE-1120	A1214	KNE-9194	A1357	KN33-2065	A1512	KN33-2918	WA1228	KNE-2487
A232	KNE-2566	A378	KN33-2505	A1215	KNE-2590	A1358	KN33-2116	A1513	KN33-2212	WA1229	KNE-3480
A233	KNE-1210	A379	KNE-2420	A1217	KN33-2592	A1359	KN33-2151	A1518	KN33-2282	WA1231	KN33-2030
A237	KNE-1570	A389	KNE-9001	A1219	KN33-2100	A1360	KN33-2737	A1519	KN33-2271	WA1234	KNE-2601
A238	KNE-2470	A391	KNE-1100	A1221	KNE-2730	A1361	KNE-9187	A1521	KN33-2320	WA1238	KN33-2052
A240X	KNE-2820	A397	KNE-2780	A1223	KN33-2061	A1364	KN33-2093	A1522	KN33-2144	WA1256	KNE-9180
A242X	KNE-2610	A404	KNE-2485	A1224	KN33-2028	A1365	KN33-2802	A1524	KN33-2924	WA1262	KN33-2049
A250	KNE-2680	A406	KNE-9061	A1226	KNE-2871	A1366	KN33-2168	A1525	KN33-2281	WA1269	KNE-2875
A256	KNE-9001	A409	KNE-2244	A1235	KNE-9192	A1378	KN33-2794	A1526	KN33-2917	WA1276	KN33-2072
A266	KN33-2011	A412	KNE-9176	A1236	KN33-2052	A1379	KN33-2272	1523WB	KN33-2293	WA1285	KNE-9209
A267X	KNE-2700	A429	KNE-2360	A1240	KNE-9209	A1380	KNE-9140	1525WB	KN33-2281	WA1287	KN33-2658
A269	KNE-2450	A431	KN33-2708	A1242	KNE-2873	A1380	KNE-9132	A1527	KN33-2304	WA1292	KN33-2065
A270	KNE-2660	A433	KNE-2220	A1243	KNE-9113	A1384	KN33-2049	A1535	KN33-2194	WA1297	KN33-2054
A278	KNE-2870	A442	KNE-2925	A1244	KNE-2872	A1397	KNE-2233	A1536	KN33-2759	WA1298	KN33-2053
A279	KNE-2550	A443	KNE-9030	A1245	KN33-2009	A1398	KN33-2764	A1539	KNE-2657	WA1303	KNE-2606
A280	KN33-2046	A444	KNE-9201	A1245	KN33-2050	A1401	KN33-2791	A1541	KNE-2296	WA1315	KN33-2112
A282	KN33-2001	A445	KNE-2536	A1246	KNE-2425	A1402	KNE-2015	A1545	KN33-2233	WA1335	KNE-3490
A296	KNE-2740	A446	KN33-2533	A1247	KN33-2089	A1407	KNE-2444	A1557	KN33-2919	WA1378	KN33-2794

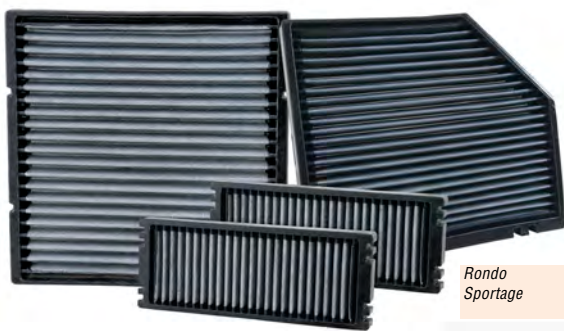

CABIN AIR FILTERS

The K&N Washable Cabin Air Filter is the first of its kind designed to replace your vehicle's stock cabin air filter with a washable and reusable version that cleans and freshens incoming air. Watch the K&N Washable Cabin Air Filters Overview video for more information on how cabin air filters work. K&N Cabin Air Filters are designed to be cleaned and reused over and over again. Using a combination of an advanced synthetic filter media and K&N Refresher™ spray, the K&N Washable Cabin Air Filter grabs and holds dust particles.

- Helps Control Odours • Cleans & Freshens Incoming Air • Electrostatically Charged to Capture Most Mould, Mildew, Pollen, Spores, Fungus & Germs • Factory Fit, Pre-Treated & Ready to Install

Make / Model	Year	Cabin Filter
AUDI		
A3	1998-2002	KNVF2012
A3	2003-2012	KNVF3013
A3	2013-2015	KNVF2047
A3 Quattro	2004-2013	KNVF3013
A3 Quattro	2015-	KNVF2047
A4	2009-2014	KNVF3009
A4 Allroad	2013-2014	KNVF3009
A4 Cabriolet	2010-	KNVF3009
A4 Quattro	2009-2014	KNVF3009
A4 Quattro Cabriolet	2009-2010	KNVF3009
A5	2010-2014	KNVF3009
A5 Quattro	2008-2014	KNVF3009
Allroad	2013-2014	KNVF3009
Q3	2011-2015	KNVF3013
Q3 Quattro	2015-	KNVF3013
Q5	2009-2014	KNVF3009
RS3	2011-2012	KNVF3013
RS5	2013-2014	KNVF3009
S3	2007-2013	KNVF3013
S3	2014-	KNVF2047
S4	2010-2014	KNVF3009
S5	2008-2014	KNVF3009
SQ5	2014-	KNVF3009
TT	2000-2006	KNVF2012
TT	2008-2009	KNVF3013
TT	2015-	KNVF2047
TT Quattro	2000-2006	KNVF2012
TT Quattro	2009-2014	KNVF3013
TT Quattro	2015-	KNVF2047

FORD

Mustang	2005-2014	KNVF2020
Mustang Boss 302	2012-2013	KNVF2020
Mustang Bullitt	2008-2009	KNVF2020
Mustang GT	2005-2014	KNVF2020
Mustang Shelby	2007-2010	KNVF2020
Mustang Shelby GT500	2011-2014	KNVF2020

HONDA

Acura EL	1997-2005	KNVF2022
Acura RSX	2002-2006	KNVF2022
Civic DX, EX, GX, HX, LX	2001-2005	KNVF2022
Civic SI	2002-2005	KNVF2022

HYUNDAI

Accent	2012-2016	KNVF2007
Accent IV	2011-2015	KNVF2007
Genesis Coupe	2010-2016	KNVF2007
I40	2001-2016	KNVF2007
Tucson	2004-2016	KNVF2007
Veloster	2012-2016	KNVF2007
Veloster Turbo	2013-2016	KNVF2007

INFINITI

FX35	2003-2008	KNVF2004
FX45	2003-2008	KNVF2004
G35	2003-2008	KNVF2004

JEEP

Wrangler	2011-2016	KNVF1010
----------	-----------	----------

KIA

Cerato	2008-2012	KNVF2007
Forte	2010-2013	KNVF2007
Forte Koup	2010-2013	KNVF2007
Forte5	2012-2013	KNVF2007
Rio	2006-2016	KNVF2007
Rio II	2005-2011	KNVF2007
Rio III	2011-2016	KNVF2007
Rio5	2006-2012	KNVF2007

Rondo	2007-2012	KNVF2007
Sportage	2005-2016	KNVF2007

LEXUS

ES350	2013-	KNVF2000
CT200H	2011-2016	KNVF2000
ES300	2002-2003	KNVF2002
ES300H	2013-2016	KNVF2000
ES330	2004-2006	KNVF2002
ES350	2007-2016	KNVF2000
GS300	2006-2011	KNVF2000
GS430	2006-2007	KNVF2000
GS450H	2007-2011	KNVF2000
GS460	2008-2011	KNVF2000
GX460	2011-2016	KNVF2000
GX470	2003-2009	KNVF2002
HS250H	2010-2012	KNVF2000
IS F	2008-2013	KNVF2000
IS250	2006-2013	KNVF2000
IS350	2006-2013	KNVF2000
LFA	2012-	KNVF2000
LS460	2007-2016	KNVF2000
LX570	2008-2016	KNVF2000
NX200T	2015-2016	KNVF2000
NX300H	2015-2016	KNVF2000
RX330	2004-2006	KNVF2002
RX350	2007-2009	KNVF2002
RX350	2010-2015	KNVF2000
RX400H	2006-2008	KNVF2002
RX450H	2010-2015	KNVF2000

MAZDA

Mazda 6	2003-2008	KNVF2018
MPV	2000-2003	KNVF2002

MITSUBISHI

Endeavor	2004-2011	KNVF2002
Galant	2004-2012	KNVF2002
Lancer	2008-2015	KNVF2004
Lancer Evolution	2014-2015	KNVF2004
Lancer Evolution GSR	2008-2014	KNVF2004
Lancer Evolution MR	2008-2014	KNVF2004
Lancer Evolution RS	2009-	KNVF2004
Lancer Ralliart	2009-2015	KNVF2004
Lancer Sportback	2012-	KNVF2004
Outlander	2007-2016	KNVF2004
Outlander Sport	2011-2016	KNVF2004
RVR	2011-2013	KNVF2004

NISSAN

Altima	2002-2006	KNVF2004
Frontier	2005-2016	KNVF1001
Maxima	2004-2008	KNVF2004
Murano	2003-2007	KNVF2004
Navara	2005-2015	KNVF1001
NP300	2008-2015	KNVF1001
Pathfinder	2005-2015	KNVF1001
Sentra	2000-2006	KNVF2004
Xterra	2005-2014	KNVF1001

PONTIAC

Vibe	2009-2010	KNVF2000
------	-----------	----------

SCION

IM	2016-	KNVF2000
TC	2011-2016	KNVF2000
XB	2008-2015	KNVF2000
XD	2008-2014	KNVF2000

SEAT

Alhambra	2010-2015	KNVF3013
Alhambra II	2010-2015	KNVF3013
Altea	2004-2015	KNVF3013
Altea XL	2004-2015	KNVF3013
Leon	2003	KNVF2012
Leon	2004	KNVF2012
Leon	2005-2012	KNVF3013
Leon	2013-2015	KNVF2047
Leon Cupra R	2010-2012	KNVF3013
Toledo	2002-2004	KNVF2012
Toledo II	2005	KNVF2012
Toledo II	2006	KNVF3013
Toledo III	2004-2009	KNVF3013

SKODA

Octavia	2004-2012	KNVF3013
Octavia	2013-2015	KNVF2047
Superb	2008-2015	KNVF3013
Yeti	2009-2014	KNVF3013

SUBARU

B9 Tribeca	2006-2007	KNVF2002
Legacy	2005-2009	KNVF2002
Legacy	2010-2016	KNVF2000

Legacy GT	2005-2009	KNVF2002
Outback	2005-2009	KNVF2002
Outback	2010-2016	KNVF2000
Outback XT	2005-2006	KNVF2002
Tribeca	2008-2014	KNVF2002

SUZUKI

Equator	2009-2012	KNVF1001
---------	-----------	----------

TOYOTA

4 Runner	2003-2009	KNVF2002
4 Runner	2010-2016	KNVF2000
Avalon	2000-2004	KNVF2002
Avalon	2005-2016	KNVF2000
Camry	2002-2006	KNVF2002
Camry	2007-2016	KNVF2000
Camry Hybrid	2007-2016	KNVF2000
Celica GT	2000-2005	KNVF2002
Celica GTS	2000-2005	KNVF2002
Corolla	2002-2008	KNVF2003
Corolla	2009-2016	KNVF2000
FJ Cruiser	2007-2014	KNVF2002
Highlander	2008-2016	KNVF2000
Highlander Hybrid	2008-2015	KNVF2000
Land Cruiser	2008-2016	KNVF2000
Matrix	2003-2008	KNVF2003
Matrix	2009-2013	KNVF2000
Matrix XR	2003-2006	KNVF2003
Matrix XRS	2003-2006	KNVF2003
Prius	2001-2009	KNVF2002
Prius	2010-2015	KNVF2000
Prius C	2012-2015	KNVF2000
Prius V	2012-2016	KNVF2000
Rav4	2006-2015	KNVF2000
Sequoia	2008-2016	KNVF2000
Sienna	2004-2010	KNVF2002
Sienna	2011-2015	KNVF2000
Solara	2004-2008	KNVF2002
Tundra	2007-2016	KNVF2000
Venza	2009-2015	KNVF2000
Yaris	2006-2016	KNVF2000
Yaris Hybrid	2015-2016	KNVF2000

VOLKSWAGEN

Beetle	1998-2010	KNVF2012
Beetle	2011-2015	KNVF3013
Beetle Cabrio	2010-	KNVF2012
Cabrio	2000-2002	KNVF2012
Caddy III	2004-2010	KNVF3013
Caddy IV	2010-2015	KNVF3013
CC	2009-2015	KNVF3013
Derby	1999-2005	KNVF2012
EOS	2006-2014	KNVF3013
Golf	1993-2006	KNVF2012
Golf	2010-2014	KNVF3013
Golf	2015-	KNVF2047
Golf City	2007-2010	KNVF2012
Golf GTI	1996-2006	KNVF2012
Golf Plus	2003-2014	KNVF3013
Golf R32	2004	KNVF2012
Golf Sportsvan	2014-2015	KNVF2047
Golf V	2003-2009	KNVF3013
Golf VI	2008-2014	KNVF3013
Golf VII	2012-2015	KNVF2047
GTI	2006-2008	KNVF2012
GTI	2009	KNVF3013
GTI	2015	KNVF2047
Jetta	1993-2005	KNVF2012
Jetta	2006-2014	KNVF3013
Jetta City	2007-2009	KNVF2012
Jetta GLI	2006-2009	KNVF3013
Jetta Hybrid	2013-2014	KNVF3013
Jetta V	2005-2014	KNVF3013
Passat	2002-2004	KNVF2012
Passat	2005-2014	KNVF3013
Passat	2015-	KNVF2047
Passat CC	2008-2012	KNVF3013
R32	2008-	KNVF3013
Rabbit	2006-2009	KNVF3013
Scirocco	2008-2015	KNVF3013
Sharan II	2010-2015	KNVF3013
Tiguan	2007-2014	KNVF3013
Touran	2003-2015	KNVF3013
Van	2003-2009	KNVF2012

Cabin Air Filter

Refresher Kit

K&N cabin air filter cleaning kits come with a 12 ounce pump spray bottle of cabin filter cleaner that loosens dirt and road grime from your K&N cabin air filter and helps remove trapped mould, mildew, fungus, allergens, bacteria and other debris from it. Also included is an 8 ounce pump spray bottle of cabin air filter Refresher which increases the electrostatic properties of the cabin air filter helping it to trap contaminants. This long lasting formula helps eliminate the source of most odours and it is made from safe, biodegradable ingredients.

Part No. KN99-6000

