

SHIFT LIGHTS

**DIGITAL PRO SHIFT SYSTEM**

Autometer's Digital Pro Shift System (DPSS) is an advanced shift light and tachometer with many exciting features. It is available in two styles: as a standard 2-1/16" gauge or the traditional tube style with a new, innovative swivel mounting system. A controller is also available for those who wish add DPSS features to an existing shift light.

DPSS Level 1

The DPSS's digital RPM display provides highly accurate and precise readings so you get the perfect shift at the right RPM.

- Features:
- Digital RPM Display
 - Super Bright LED Shift Light
 - Easy, 3 Button User Programmable Interface
 - Single Programmable Shift Point

DPSS Level 2

The four programmable shift points allow you to set an entire cycle of gear changes. This feature allows you to keep your eyes on the road and still monitor your shift points. The LED lights will illuminate when you reach your shift point and flash when this RPM is exceeded.

The launch feature allows you to set a precise launch RPM from a dead stop.

- Features:
- All Level 1 Features
 - Four Programmable Shift Points and Launch Light
 - Progressive Colour Change Shift Lights
 - Custom Shift Light Colour

DPSS Level 3

Level 3 allows you to record and playback up to 80 seconds of RPM activity to analyse your shift points and improve consistency. Connect to any Autometer tachometer to turn it into a playback tach and view recorded data on the gauge face.

- Features:
- All Level 1 & 2 Features
 - 80 Second Playback

TUBE STYLE DPSS

The tube style DPSS is available in black or silver and features the unique AIM swivel mounting system that allows for left and right adjustments as well as angle adjustment in all directions.

Description	Level 1	Level 2	Level 3
Tube Style - Black	AU5343	AU5348	AU5350
Tube Style - Silver	AU5344	AU5349	AU5351

GAUGE STYLE DPSS

The gauge style DPSS is available in different series to complement your other Autometer gauges. It is a standard 2-1/16" gauge housing and works with Autometer cups and mounting accessories or can be dash mounted.

Description	Level 1	Level 2	Level 3
Cobalt Series	AU6187	AU6188	-
C2 Series	AU7187	AU7188	-
NV Series	AU7387	AU7388	-
Phantom Series	AU5787	AU5788	-
Sport Comp Series	AU3387	AU3388	AU3389
Ultra Light Series	AU4387	AU4388	AU4389

DPSS CONTROLLER

These controllers allow you to add DPSS functionality to your existing shift light. All of the DPSS features are available except for the custom shift light colours. Level three will also connect to any Autometer tachometer to turn it into a playback tach.

Description	Level 1	Level 2	Level 3
DPSS Controller	AU5312	AU5313	AU5314

Quick-Lite Shift-Lites

LED Shift-Lite is a replacement option for Auto Meter tachometers with the larger size light. Can also be used as a shift-lite when used with the Auto Meter DPSS controller or other RPM trigger

AU5330 Quick-Lite Shift-Lite Black

AU5331 Quick-Lite Shift-Lite (Silver)

AU5329 Quick-Lite Shift-Lite (Chrome)

**Shift-Lite**

As found on the Auto Meter Monster Tachs

AU5334 Shift-Lite (Black) Yellow lens & Boot

AU5335 Shift-Lite (Silver) Yellow lens & Boot

Auto Meter Pro Shift-Lite

The Pro-Shift is an independently operating shift light with advanced microcircuitry. The shift-point is selected by inserting a precisely calibrated RPM module pill into the unit. The amber light activates when the engine reaches the chosen RPM. Suits points or electronic ignitions. A variety of clearly marked RPM module pills are available. Different coloured lenses and night covers are also available.

AU5340 Pro Shift-Lite (4, 6 Or 8 Cyl.)

RPM Pill Kits

For use with the Pro Shift-Lite or RPM activated module. Each kit includes 5 calibrated module pills in 200 RPM increments.

AU5353	RPM Pill Kit (3000, 3200, 3400, 3600, 3800 rpm)
AU5354	RPM Pill Kit (4000, 4200, 4400, 4600, 4800 rpm)
AU5355	RPM Pill Kit (5000, 5200, 5400, 5600, 5800 rpm)
AU5356	RPM Pill Kit (6000, 6200, 6400, 6600, 6800 rpm)
AU5357	RPM Pill Kit (6600, 6800, 7000, 7200, 7400 rpm)
AU5358	RPM Pill Kit (7000, 7200, 7400, 7600, 7800 rpm)
AU5359	RPM Pill Kit (7600, 7800, 8000, 8200, 8400 rpm)
AU5358	RPM Pill Kit (8000, 8200, 8400, 8600, 8800 rpm)
AU5359	RPM Pill Kit (9000, 9200, 9400, 9600, 9800 rpm)
AU5360	RPM Pill Kit (10000, 10200, 10400, 10600, 10800 rpm)

Super-Lite Shift Light

For the ultimate in shift light technology, check out the new Super-Lite. This new super bright light has 12 LEDs for high intensity shift alerts; no missing this Shift Light! A three position brightness switch allows you to adjust for day or night racing. This shift light replaces any existing Auto Meter Shift Lite or can be used with DPSS Controller

AU5332	12 LED Shift-Lite (Black)
AU5333	12 LED Shift-Lite (Silver)

MSD Adjustable Intensity**LED Shift Light**

Pro Stock drivers were looking for a simple and small shift light that they could easily control the intensity of the LED. Easy enough. Here's the solution that plugs directly into our Programmable 7-Series Ignitions.

MSD7542 Adjustable Intensity LED Shift Light

**WIRELESS DIGITAL MINI SHIFT LIGHT AND PORTABLE TACHOMETER COMBO**

Proform's new Wireless Mini Digital Shift Light and Portable Tachometer can be easily installed in vehicles with 1-12 cylinders. The transmitter hooks up under the hood with just 3 wires, and sends a signal to the shift light which is inside the driver compartment.

- Only 4-1/4" long
- Bright 3 LED light
- All settings are easily controlled with two buttons
- 100-12,000 RPM range in 100 RPM increments
- Cylinder range of 1 thru 12
- Adjustable brightness for the digital display, and a display on/off feature when in use.

PR67006C

DIGITAL MINI SHIFT LIGHT AND DIAGNOSTIC TACHOMETER COMBO, 3-WIRE

Easy to set digital shift light will help you leave your competitor eating exhaust at the track! Proform's new Mini Digital Shift Light and Diagnostic Tachometer can be easily installed in vehicles with 1-12 cylinders. Measuring at only 4 1/4" long, this 3 LED light will give you the signal when it's time to shift!

- All settings are easily controlled with two buttons.
 - 100-12,000 RPM range in 100 RPM increments
 - Cylinder range of 1 thru 12
 - Adjustable brightness for the digital display, and a display on/off feature when in
- PR67007C

MSD DIGITAL**SHIFT LIGHT**

The most universal and easy to use shift light available! This new compact Digital

Shift Light can be installed on everything from 1-cylinder points triggered engines to Modular Ford engines with coil-on-plug technology. The tiny digital controller inside the compact housing gives you the ability to program the rpm activation points through the easy to view LED panel and two programming buttons. When the engine reaches the activation rpm, the six red LEDs illuminate bright enough to alert your senses into throwing the shifter at the exact rpm. You can even program up to four different rpm values for different gears! (4 stage only). The DSL can be installed on single cylinder engines up through 12-cylinders on stock ignitions or high powered aftermarket systems.

NOTE: Supplied with the new GMR pickup. This makes installation even easier on diesels, points, coil-on-plug and most any other applications!

Digital Shift Light 4 Stage Programmable MSD8963

Digital Shift Light Single stage MSD89631

MSD SHIFT LIGHT

The MSD Shift Light will turn on to "remind" you to shift when the engine reaches your specified rpm. You select the rpm using the same plug-in modules that are used with your MSD Soft Touch Rev Control. The Shift Light features a bright cluster of LEDs (light emitting diode) making it easily visible, even in bright daylight. The light will also turn on for a second or two when the ignition switch is first turned on to inform you that the light is functioning properly. The Shift Light will work on 2, 4, 6 or 8-cylinder engines and will plug directly into the tach output on MSD 6, SCI, 7, 8 and 10 Series Ignitions or can be connected to the negative coil terminal when used with points or inductive type ignitions. The MSD Shift Light is 4.5"L x 3.5"H with a 1.5" diameter lens. (No rpm modules are supplied.)

Shift Light MSD8952

RPM Modules sold separately, please see ignition section for full range of modules available.

WARNING LIGHTS

**LOW OIL PRESSURE WARNING LIGHT**

Quick-response switch immediately alerts the racer to a low oil pressure condition. Switch is adjustable to illuminate when pressure falls below 15 to 50 psi. Extra large 2-1/2" diameter Lexan lens is impossible to ignore. Light assembly is rubber-mounted to protect against shock.

Description
Low Oil Pressure Warning Light Kit
Replacement Oil Pressure Switch

Part No.
MO49500
MO97015

**Mini Pro-Lite Warning Light**

Light-weight aluminium mini light operates the same as a 3240 Pro-Lite by giving you unmistakable warning in the midst of racing action. A bright red incandescent bulb attracts immediate attention (night cover included). 12 Volt power & sender required. Sender options below.

AU3238	Mini Pro-Lite Warning Light Ultra Lite (Silver)
AU3239	Mini Pro-Lite Warning Light (Black)
AU3254	Mini Pro-Lite Warning Cover Kit.

Includes blue, yellow and red boots

Warning Light Senders

AU3241	Pressure Sender 18PSI.
AU3242	Pressure Sender 30PSI
AU3243	Pressure Sender 50PSI
AU3246	Temp Sender 200 degF
AU3247	Temp Sender 220 degF
AU3248	Temp Sender 275 degF

Pro-Lite**Warning Light**

The original Pro-Lite warning light gives you unmistakable warning in the midst of racing action when there's little time to monitor gauges. It is recommended that the Pro-Lite be used in conjunction with gauge to give first alert to problems.

AU3240	Pro-Lite Includes red lens & night cover, sender req.
AU3250	Blue Lens Kit (Inc. Lens & night cover)
AU3251	Yellow Lens Kit (Inc. Lens & night cover)
AU3252	Red Lens Kit (Inc. Lens & night cover)



Adjustable

Shift Lights

Proform's Adjustable RPM Shift Lights feature a graduated dial indicator to allow you to dial in your shift point without a tachometer. Range is 3000 to 12,000 rpm in 200 rpm increments. Does not require separately purchased RPM modules. Some applications may need a late-model tach adapter. **PR67005C** Adjustable Shift Light - Black



Indicator Lights

Painless Indicator Lights

These lights have multiple applications. They can be used as indicator lights, warning light or even as shift lights. Available in three sizes.

Indicator Lights 5/16

PW80203	5/16" Indicator Light - Amber
PW80204	5/16" Indicator Light - Red
PW80205	5/16" Indicator Light - Green
PW80206	5/16" Indicator Light - Blue



Pilot / Dash Lamps

ACX62090BL Amber
ACX62091BL Green
ACX62092BL Red
ACX62093BL Blue
Size 14.2mm 12 Volt LED
Sold individually



Mini Pilot Lamps

UP40051 Amber
UP40052 Blue
UP40053 Green
UP40054 Purple
UP40055 Red
Size 3/8" dia (3/8" hole required)
Lens for all applications, 2 per pack



Warning Lights

A clean dash is all very well, but for safety reasons we like stuff out where you can see it. Hence our use of these great little 12-volt LED warning lights. Now with small chrome bezels, they are available in four colours.

SOKF017102A	Amber LED Warning Light
SOKF017106B	Blue LED Warning Light
SOKF017101G	Green LED Warning Light
SOKF017100R	Red LED Warning Light

AIRDRIVE WIFI OBD-II MODULE

AutoMeter's new state of the art AirDrive module provides a plug and play solution that wirelessly transmits data through a secure WiFi network from your vehicle to our award winning AirDrive gauges. Program configurable colours, warning points and peak recall functions through AutoMeter's free AirDrive smartphone app. Quick and easy installation is as simple as plugging the control module into the vehicle's OBDII port, mounting and powering gauges, and connecting to the mobile app, eliminating any fear of voiding factory warranties on your new vehicle. The AirDrive system is capable of broadcasting two additional analogue sensor inputs to deliver information not found on your vehicle's data bus. Take plug and play performance to the next level with the AutoMeter AirDrive system.

AU9110 Android & Apple IOS



SIGNAL SPLITTER / ADAPTER, OBD-II

This low profile OBD-II signal splitter / pass through allows for remote location of connections for AutoMeter products like AirDrive, DashLink, DashControl and SmartConnect instrumentation while providing an additional easy to access connection point for other on board devices requiring access to the OBD-II data stream. **AU5323**



GPS KPH SPEEDOMETERS

With internal GPS Antennas.

These speedos need no calibration and no external GPS sender. Just connect power and go. **GPS SPEEDO 225KPH**

Part No:	Size	Series
AU3680-M	3-3/8"	SPORT-COMP II
AU3982-M	3-3/8"	SPORT-COMP
AU3983-M	5"	SPORT-COMP
AU4480-M	3-3/8"	ULTRA-LITE
AU4481-M	5"	ULTRA-LITE
AU4780-M	3-3/8"	CARBON FIBER
AU4881-M	5"	CARBON FIBER
AU4980-M	3-3/8"	ULTRA-LITE II
AU5880-M	3-3/8"	PHANTOM
AU6280-M	3-3/8"	COBALT
AU7580-M	3-3/8"	PHANTOM II



Illumination Options

AIRDRIVE 2-1/16" WIFI OBD-II GAUGES

Full Sweep Electric, Use with AU9110 Module

AU9140-T	2-1/16" Black Oil Temp 100-300°F
AU9140-UL	2-1/16" Silver Oil Temp 100-300°F
AU9145-T	2-1/16" Black EGT 0-2000°F
AU9145-UL	2-1/16" Silver EGT 0-2000°F
AU9152-T	2-1/16" Black Oil Pressure 0-100 Psi
AU9152-UL	2-1/16" Silver Oil Pressure 0-100 Psi
AU9154-T	2-1/16" Black Water Temp 100-300°F
AU9154-UL	2-1/16" Silver Water Temp 100-300°F
AU9157-T	2-1/16" Black Trans Temp 100-300°F
AU9157-UL	2-1/16" Silver Trans Temp 100-300°F
AU9159-T	2-1/16" Black Boost/Vac 30 IN HG/30 Psi
AU9159-UL	2-1/16" Silver Boost/Vac 30 IN HG/30 Psi
AU9160-T	2-1/16" Black Boost 0-60 Psi
AU9160-UL	2-1/16" Silver Boost 0-60 Psi
AU9171-T	2-1/16" Black Fuel Pressure 0-100 Psi
AU9171-UL	2-1/16" Silver Fuel Pressure 0-100 Psi
AU9178-T	2-1/16" Black Air/Fuel Ratio Wideband (Rich-Lean)
AU9178-UL	2-1/16" Silver Air/Fuel Ratio Wideband (Rich-Lean)
AU9197-T	2-1/16" Black Tacho 0-10,000 RPM
AU9197-UL	2-1/16" Silver Tacho 0-10,000 RPM
AU9198-T	2-1/16" Black Tacho 0-5,000 RPM
AU9198-UL	2-1/16" Silver Tacho 0-5,000 RPM



CHRONO

CHRONO Tachometers & Speedos

AU8188	3-3/8" Electric In-Dash speedo 0-160 mph
AU8197	3-3/8" In-Dash Tachometer 10,000 rpm

CHRONO 2-1/16" Full Sweep Electronic

AU8110	Fuel Level Programmable 0-280 ohms
AU8140	Water Temperature 140-380°F
AU8150	Boost Gauge 0-30 Psi
AU8153	Oil Pressure 0-100 Psi
AU8154	Temperature Gauge 120-280°F
AU8159	Boost/Vac 30In Hg/30 psi
AU8162	Pressure Gauge 0-15 Psi
AU8164	Pressure Gauge 0-30 Psi
AU8170	Air/Fuel Ratio Wideband (Rich-Lean)
AU8191	Voltmeter 8-18



AUE8500



AUE7500



EQUUS 5 PIECE GAUGE KITS

Outfit your classic hotrod, off-road truck or sports car with a set of custom performance gauges without breaking the bank. Each Equus gauge kit features easy twist-on mounting ring, back-lit illumination, and lightweight construction. The E8500 comes equipped with a multi-colour option incandescent backlight display while the E7500 gauge kit has timeless white illumination. Both gauge kits include a mechanical speedometer, mechanical oil pressure and water temperature gauges, Voltmeter, and electric fuel level gauge with a matching 0-2E/90-2F fuel level sender.

AUE7500	5-Piece Kit, Black Face with Chrome Bezel
AUE8500	5-Piece Kit, White Face with Silver Bezel

GAUGES



NEW

DASHLINK,

OBDII DIGITAL GAUGES, ANDROID & IOS

The award winning DashLink app is a plug-n-play, virtual dashboard display system for your vehicle that's easy to install and fun to use. It enables you to capitalize on AutoMeter's years of instrumentation and data acquisition expertise so you are in control and in-the-know about what is going on with your vehicle. It turns your Android or Apple IOS enabled device into an advanced display and monitoring system. From monitoring vehicle and engine performance, to tracking fuel economy levels, reading and clearing vehicle trouble codes, to managing check engine lights, the AutoMeter DashLink puts you in control. **AU6035** Android & Apple IOS Dash Link



DIGITAL TACHOMETERS & SPEEDOMETERS

3-3/4" PEDESTAL MOUNT TACHOMETER

Operates on most 4, 6, and 8 cylinder engines and is compatible with most points, standard, and electronic ignitions
10,000 RPM Digital Tachometer with EZ VIEW display and amber LED Shift Light

AU6399 **SPORT COMP**
 AU6599 **ULTRA LITE**
 AU6999 **COBALT**



3-3/8" IN-DASH SPEEDO/TACHS

160 mph/10,000 rpm
 Combination instrument featuring digital tach and speed.

AU6387 **SPORT COMP**
 AU6587 **ULTRA LITE**
 AU6987 **COBALT**

3-3/8" IN-DASH TACHOMETER

Operates on most 4, 6, and 8 cylinder engines and is compatible with most points, standard, and electronic ignitions
10,000 RPM Digital Tachometer with EZ VIEW display

AU6397 **SPORT COMP**
 AU6597 **ULTRA LITE**
 AU6997 **COBALT**



3-3/8" IN-DASH SPEEDOMETER PROGRAMABLE elec.

works with most vehicle speed sensors. senders available 160 mph Programmable with EZ CAL system. MPH or km/h. May require sender

AU6388 **SPORT COMP**
 AU6588 **ULTRA LITE**
 AU6988 **COBALT**



GAUGES RANGE
BOOST PRESS 0-60 PSI AU6370 **SPORT COMP** AU6570 **ULTRA LITE** AU6970 **COBALT**
 Includes MAP sensor

BOOST/VAC 30 IN. HG/30 PSI AU6359 **SPORT COMP** AU6559 **ULTRA LITE** AU6959 **COBALT**
 Includes MAP sensor and universal T-fitting

EGT/PYROMETER 0°-2000° F AU6345 **SPORT COMP** AU6545 **ULTRA LITE** AU6945 **COBALT**
 Includes Probe with 1/8" NPT, Weld-in Fitting and Hose Clamp mounting options

FUEL LEVEL PROGRAMMABLE 0ohms-280ohms AU6310 **SPORT COMP** AU6510 **ULTRA LITE** AU6910 **COBALT**
 7 pre-sets for most common factory senders plus universal programmable mode

FUEL PRESSURE 0-100 PSI AU6363 **SPORT COMP** AU6563 **ULTRA LITE** AU6963 **COBALT**
 Includes 1/8" NPT sender

NITROUS PRESSURE 0-1600 PSI AU6374 **SPORT COMP** AU6574 **ULTRA LITE** AU6974 **COBALT**
 Includes 1/8" NPT sender

OIL PRESSURE 0-100 PSI AU6327 **SPORT COMP** AU6527 **ULTRA LITE** AU6927 **COBALT**
 Includes 1/8" NPT sender and 1/4" NPT adapter

OIL TEMPERATURE 0°-340° F AU6348 **SPORT COMP** AU6548 **ULTRA LITE** AU6948 **COBALT**
 Includes 1/8" NPT sender with 3/8" NPT and 1/2" NPT adapters

TRANSMISSION TEMP 0°-340° F AU6349 **SPORT COMP** AU6549 **ULTRA LITE** AU6949 **COBALT**
 Includes 1/8" NPT sender with 3/8" NPT and 1/2" NPT adapters

VOLTMETER 8-18 VOLTS AU6393 **SPORT COMP** AU6593 **ULTRA LITE** AU6993 **COBALT**
 No sender required.

WATER TEMP 0°-340° F AU6337 **SPORT COMP** AU6537 **ULTRA LITE** AU6937 **COBALT**
 Includes 1/8" NPT sender with 3/8" NPT and 1/2" NPT adapters



ULTRA LITE FIVE PIECE KIT BOXES

Five piece kits including a 3-1/8" diameter 160mph speedo and 2-1/16" diameter oil pressure, water temperature, volt and fuel level gauges. All gauge senders (except electronic speed sensor), lighting and mounting hardware are included.

AU6500 **Ultra Lite**
 AU6300 **Sports Comp**
 AU6900 **Cobalt**

D-PIC



- 2 1/16" gauge size – for mounting in a Pod, Pillar, or custom Dash
- Available in Ultra-Lite or Cobalt gauges
- Choose either forward or lateral G Forces on the LED array
- LED array graph will show magnitude of the G force, while the instantaneous value will be display in the numeric digital display
- Peak memory feature allows you to recall the highest G Forces achieved in both axes (all four directions) during Real-Time operation 0 to 60mph Acceleration Time
- Measure your vehicle's 0-60mph acceleration time with precision
- Capture Peak Acceleration G Forces
- Capture Peak Deceleration G Forces
- Test your vehicle's capabilities and times for quarter mile acceleration, and see both your 1/4 mile speed in MPH and elapsed time in seconds
- Practice and record your reaction time in 1/4 mile acceleration mode
- Calculate peak horsepower to the wheels (whp) of your vehicle in
- Compare your latest peak to a saved best, see the difference between the two, and monitor how performance upgrades affect your vehicle's performance.

AU4380 **Pro-Comp Ultra-Lite D-Pic**
 AU6180 **Cobalt D-Pic**
 AU5781 **Phantom D-Pic**

ECO METER

The Ecometer is a fuel consumption eco-gauge that helps drivers visually monitor how their driving style impacts their vehicles fuel economy performance.

AU9100 **Eco Meter**



COMPETITION SERIES

Pit Road Speed Tach

AU6605 **3-3/8" PRS TACH, COMP SERIES**
 AU6846 **5" PRS TACH, COMP SERIES**

Gauges

AU5509 **2-1/16" Programmable Fuel Level, COMP**
 AU5540 **2-1/16" OIL TEMP, 100- 340° F, COMP**
 AU5546 **2-1/16" Pyrometer/EGT 0-1600, COMP**
 AU5552 **2-1/16" OIL PRESS, 0-100 PSI, COMP**
 AU5554 **2-1/16" WATER TEMP, 100- 260° F, COMP**
 AU5555 **2-1/16" WATER TEMP, 100- 340° F, COMP**
 AU5558 **2-1/16" Trans Temp, 100-260 F, COMP**
 AU5561 **2-1/16" Fuel Press 0-35 psi, COMP**
 AU5567 **2-1/16" FUEL PRESS, 0-15 PSI, COMP**
 AU5568 **2-1/16" WATER PRESS, 0- 100 PSI, COMP**
 AU5570 **2-1/16" Boost 0-60 psi, COMP**
 AU5571 **2-1/16" Fuel Press 0-100 psi, COMP**
 AU5577 **2-1/16" Boost/VAC 30 In Hg/30 psi, COMP**
 AU5578 **2-1/16" Wideband**
 AU5583 **2-1/16" VOLTMETER, 8-18V COMP**
 AU5588 **3-3/8" in-Dash Prog Speedo 160MPH, COMP**
 AU5590 **3-3/4" Mini Monster, COMP**
 AU5597 **3-3/8" In-Dash Tachometer, COMP**



Elite Series

Pit Road Speed Tach

AU6606 **3-3/4 PRS TACH**
 AU6847 **5" PRS TACH**

NOTE: These gauges require AU9119 for pit lane speed and shift light functionality.

Gauges

AU5606 **2-2/16" Boost Pressure 0-100 psi**
 AU5609 **2-1/16" Programmable Fuel Level**
 AU5640 **2-1/16", Oil Temp, 100-340F**
 AU5645 **2-1/16" Pyrometer/EGT 0-2000**
 AU5646 **2-1/16" Pyrometer/EGT 0-1600**
 AU5652 **2-1/16", Oil Press, 0-100 psi**
 AU5654 **2-1/16", Water Temp, 100-260F**
 AU5655 **2-1/16", Water Temp, 100-340F**
 AU5658 **2-1/16" Trans Temp 100-260**
 AU5661 **2-1/16" Fuel Pressure 0-35 psi**
 AU5667 **2-1/16", Fuel Press, 0-15 psi**
 AU5668 **2-1/16", Water Press, 0-100 psi**
 AU5670 **2-1/16" Boost 0-60 psi**
 AU5671 **2-1/16" Fuel Pressure 0-100 psi**
 AU5677 **2-1/16" Boost/Vac 30 In Hg/30 psi**
 AU5678 **2-1/16" Wideband A/F gauge**
 AU5683 **2-1/16", Voltmeter, 8-18V**
 AU5688 **3-3/4" Prog Speedo 160 MPH**
 AU5690 **3-3/8" Mini Monster Tach 0-10,000 RPM**
 AU5697 **3-3/8" In Dash Tach 0-10,000 RPM,**



ES SERIES PEDESTAL MOUNT TACHS, IN-DASH TACHS & SPEEDOS

5" Shift-Lite TACHOMETER

Operates on most 4, 6, and 8 cylinder engines and is compatible with most points, standard, and electronic ignitions

10,000 RPM Shift-Lite tach: AU5999
 Includes external incandescent shift lite with Amber lens

3-3/4" MINI-MONSTER™ Tachometer

Operates on most 4, 6, and 8 cylinder engines and is compatible with most points, standard, and electronic ignitions

10,000 RPM AU5990
 Includes external LED mini quick Lite with amber led

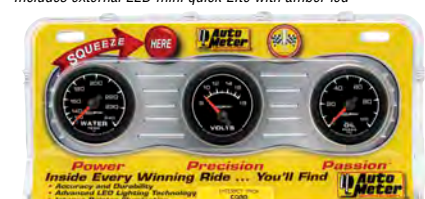

ES INTER-ACT PACK

Models (AU5932, AU5992, and AU5921)

120°-240° F / 8-18 volts / 0-100 PSI
 AU5900
 includes mechanical water temp, voltmeter, and mechanical oil pressure gauges.

ES DIESEL INTER-ACT PACK

Models (AU5904, AU5949, and AU5944)

0-35 PSI / 140° - 300° F / 0° - 1600° F
 AU5901
 includes mechanical boost gauge, short sweep electric trans temp., and pyrometer gauges.



3-3/8" in-dash Tachometer

Operates on most 4, 6, and 8 cylinder engines and is compatible with most points, standard, and electronic ignitions
3-3/8" 10,000 RPM For In-dash mounting AU5997

3-3/8" in-dash SPEEDOMETER

Works with most factory vehicle speed sensors. Senders are also available for some cable drive applications.

3-3/8" 160 MPH Programmable speedometers AU5988
 work off most factory vehicle speed sensors. Model AU5291 and AU5292 senders are available for some cable drive applications.



GAUGES	RANGE	FULL SWEEP ELEC. 2-1/16"	FULL SWEEP MECH. 2-1/16"	SHORT SWEEP ELEC. 2-1/16"
--------	-------	--------------------------	--------------------------	---------------------------

FUEL LEVEL (240ohms EMPTY/33ohms FULL)	—	—	—	AU5916
WORKS WITH 240-33 OHMS SENDERS, INCLUDING AUTO METER 3262				
FUEL PRESSURE 0-100 PSI	—	—	—	AU5963
INCLUDES 1/8" NPT SENDER AND 8' WIRING HARNESS				
NITROUS PRESS 0-1600 PSI	—	—	—	AU5974
OIL PRESSURE 0-100 PSI	—	—	—	AU5953 AU5921 AU5927
OIL PRESSURE 0-7 BAR	—	—	—	AU5927-M
FULL SWEEP ELECTRIC OIL PRESSURE GAUGES INC 1/8" NPT SENDER AND 8' WIRING HARNESS. MECHANICAL OIL PRESSURE GAUGES INCLUDE 6" NYLON TUBING, 1/8" AND 1/4" NPT FITTINGS. SHORT SWEEP ELECTRIC OIL PRESSURE GAUGES INCLUDE 1/8" NPT SENDER AND 1/4" NPT FITTING.				
OIL TEMP 140°-280° F	—	—	—	AU5956
INCLUDES 1/8" NPT SENDER, 3/8" & 1/2" NPT FITTINGS & 8' HARNESS				
OIL TEMP 140°-300° F	—	—	—	AU5948
INCLUDES 1/8" NPT SENDER, 3/8" & 1/2" NPT FITTINGS				
OIL TEMP 60°-150° C	—	—	—	AU5948-M
PYROMETER KIT 0°-1600° F	—	—	—	AU5944
INCLUDES PROBE & 10' OF THERMOCOUPLE WIRE. PROBE INCLUDES MULTIPLE MOUNTING				
PYROMETER KIT 0°-900° C	—	—	—	AU5944-M
OPTIONS: 1/8" NPT, WELD-IN FITTING & HOSE CLAMP METHODS.				
PYROMETER KIT 0°-2000° F	—	—	—	AU5945
TRANS TEMP 100°-250° F	—	—	—	AU5949
INCLUDES 1/8" NPT SENDER, 3/8" & 1/2" NPT FITTINGS.				
TRANS TEMP 100°-260° F	—	—	—	AU5957
INCLUDES 1/8" NPT SENDER, 3/8" & 1/2" NPT FITTINGS & 8' HARNESS				
VOLTMETER 8-18 VOLTS	—	—	—	AU5991 AU5992
WATER TEMP 100°-250° F	—	—	—	AU5937
INCLUDES 1/8" NPT SENDER, 3/8" AND 1/2" NPT FITTINGS.				
WATER TEMP 40°-120° C	—	—	—	AU5937-M
WATER TEMP 100°-260° F	—	—	—	AU5955
INCLUDES 1/8" NPT SENDER, 3/8" & 1/2" NPT FITTINGS & 8' HARNESS				
WATER TEMP 120°-240° F	—	—	—	AU5932
INCLUDES 6" CAPILLARY TUBING & 1/2" NPT ADAPTER				
WATER TEMP 140°-280° F	—	—	—	AU5931



GAUGES	RANGE	FULL SWEEP ELEC. 2-1/16"	FULL SWEEP MECH. 2-1/16"	SHORT SWEEP ELEC. 2-1/16"
--------	-------	--------------------------	--------------------------	---------------------------

AIR FUEL RATIO-WIDEBAND (LEAN-RICH)	—	—	—	AU5978
INCLUDES BOSCH O2 SENSOR.				
BOOST 0-35 PSI	—	—	—	AU5904
INCLUDES 10' NYLON TUBING AND UNIVERSAL T-FITTING				
BOOST 0-60 PSI	—	—	—	AU5905
INCLUDES 10' NYLON TUBING AND UNIVERSAL T-FITTING				
BOOST/VACUUM 30 IN. HG/20 PSI	—	—	—	AU5907
FULL SWEEP ELECTRIC GAUGES INCLUDE MAP SENSOR, T-FITTING, AND 8' HARNESS MECHANICAL GAUGES INCLUDE 10' NYLON TUBING AND UNIVERSAL T-FITTING				
BOOST/VACUUM 30 IN. HG/30 PSI	—	—	—	AU5959 AU5903
FULL SWEEP ELECTRIC GAUGES INC MAP SENSOR, T-FITTING, AND 8' HARNESS MECHANICAL GAUGES INCLUDE 10' NYLON TUBING AND UNIVERSAL T-FITTING				
BOOST/VACUUM 60 CM.HG-2.0 BAR	—	—	—	AU5903-M
FULL SWEEP ELECTRIC GAUGES INCLUDE MAP SENSOR, T-FITTING, AND 8' HARNESS MECHANICAL GAUGES INCLUDE 10' NYLON TUBING AND UNIVERSAL T-FITTING				
FUEL LEVEL				
UNIVERSAL STEPPER(0ohms/280ohms)	—	—	—	AU5910
FEATURES 7 PRE-SETS PLUS A UNIVERSAL PROGRAMABLE SETTING				
FUEL LEVEL (0ohms EMPTY/90ohms FULL)	—	—	—	AU5913
WORKS WITH MOST 1965 TO 1997 CHEVY/GM SENDERS				
FUEL LEVEL				
(73ohms EMPTY/10ohms FULL)	—	—	—	AU5915
WORKS WITH MOST PRE-1989 (74-79 HOLDEN) FORD AND MOST CHRYSLER				



GS SERIES PEDESTAL MOUNT TACHS, IN-DASH TACHS & SPEEDOS

5" Shift-Lite TACHOMETER

Operates on most 4, 6, and 8 cylinder engines and is compatible with most points, standard, and electronic ignitions

10,000 RPM Shift-Lite tach: AU3899
 includes external incandescent shift lite with Amber lens

3-3/4" MINI-MONSTER™ Tachometer

Operates on most 4, 6, and 8 cylinder engines and is compatible with most points, standard, and electronic ignitions

10,000 RPM AU3890
 Includes external LED mini quick Lite with amber led



3-3/8" in-dash Tachometer

Operates on most 4, 6, and 8 cylinder engines and is compatible with most points, standard, and electronic ignitions

3-3/8" 10,000 RPM For In-dash mounting AU3897

3-3/8" in-dash SPEEDOMETER

Works with most factory vehicle speed sensors. Senders are also available for some cable drive applications.

3-3/8" 160 MPH Programmable speedometers AU3888
 work off most factory vehicle speed sensors. Model AU5291 and AU5292 senders are available for some cable drive applications.



GS INTER-ACT PACK

Models (AU3832, AU3892, and AU3821)

120o-240o F / 8-18 volts / 0-100 PSI
AU3800
 includes mechanical water temp, voltmeter, and mechanical oil pressure gauges.

GS DIESEL INTER-ACT PACK

Models (AU3804, AU3849, and AU3844)

0-35 PSI / 140o - 300o F / 0o - 1600o F
AU3801
 includes mechanical boost gauge, short sweep electric trans temp., and pyrometer gauges.



GAUGES	RANGE	FULL SWEEP ELEC. 2-1/16"	FULL SWEEP MECH. 2-1/16"	SHORT SWEEP ELEC. 2-1/16"
--------	-------	--------------------------	--------------------------	---------------------------

AIR FUEL RATIO WIDE BAND (LEAN-RICH AFR/LAMBDA)	—	—	—	AU3878
INCLUDES BOSCH O2 SENSOR.				
AIR FUEL RATIO WIDE BAND (LEAN-RICH 8:1-18:1 AFR)	—	—	—	AU3870
INCLUDES BOSCH O2 SENSOR.				
BOOST 0-35 PSI	—	—	—	AU3804
INCLUDES 10' NYLON TUBING AND UNIVERSAL T-FITTING				
BOOST 0-60 PSI	—	—	—	AU3805
INCLUDES 10' NYLON TUBING AND UNIVERSAL T-FITTING				
BOOST/VACUUM 30 IN. HG/20 PSI	—	—	—	AU3807
FULL SWEEP ELECTRIC GAUGES INCLUDE MAP SENSOR, T-FITTING, AND 8' HARNESS MECHANICAL GAUGES INCLUDE 10' NYLON TUBING AND UNIVERSAL T-FITTING				
BOOST/VACUUM 30 IN. HG/30 PSI	—	—	—	AU3859 AU3803
FULL SWEEP ELECTRIC GAUGES INCLUDE MAP SENSOR, T-FITTING, AND 8' HARNESS MECHANICAL GAUGES INCLUDE 10' NYLON TUBING AND UNIVERSAL T-FITTING				
DIESEL FUEL HPOP PRESSURE (0-4000 PSI)	—	—	—	AU3870

GS SERIES Continued.

GAUGES	RANGE	FULL SWEEP ELEC. 2-1/16"	FULL SWEEP MECH. 2-1/16"	SHORT SWEEP ELEC. 2-1/16"
FUEL LEVEL UNIVERSAL STEPPER (0ohms/280ohms)	—	—	—	AU3810
FEATURES 7 PRE-SETS PLUS A UNIVERSAL PROGRAMABLE SETTING				
FUEL LEVEL (0 EMPTY/90ohms FULL)	—	—	—	AU3813
WORKS WITH MOST 1965 TO 1997 CHEVY/GM SENDERS				
FUEL LEVEL (73ohms EMPTY/10ohms FULL)	—	—	—	AU3815
WORKS WITH MOST PRE-1989 (74-79 HOLDEN) FORD AND MOST CHRYSLER				
FUEL LEVEL (240ohms EMPTY/33ohms FULL)	—	—	—	AU3816
WORKS WITH 240-33 OHMS SENDERS, INCLUDING AUTO METER AU3262				
FUEL PRESSURE 0-100 PSI	—	—	—	AU3863
INCLUDES 1/8" NPT SENDER AND 8' WIRING HARNESS				
NITROUS PRESS 0-1600 PSI	—	—	—	AU3874
OIL PRESSURE 0-100 PSI	—	—	—	AU3853 AU3821 AU3827
FULL SWEEP ELECTRIC OIL PRESSURE GAUGES INCLUDE 1/8" NPT SENDER AND 8' WIRING HARNESS. MECHANICAL OIL PRESSURE GAUGES INCLUDE 6" NYLON TUBING, 1/8" AND 1/4" NPT FITTINGS. SHORT SWEEP ELECTRIC OIL PRESSURE GAUGES INCLUDE 1/8" NPT SENDER AND 1/4" NPT FITTING.				
OIL TEMP 140°-280° F	—	—	—	AU3856
INCLUDES 1/8" NPT SENDER, 3/8" & 1/2" NPT FITTINGS & 8' HARNESS				
OIL TEMP 140°-300° F	—	—	—	AU3848
INCLUDES 1/8" NPT SENDER, 3/8" & 1/2" NPT FITTINGS				
PYROMETER KIT 0°-1600° F	—	—	—	AU3844
INCLUDES PROBE & 10' OF THERMOCOUPLE WIRE. PROBE INCLUDES MULTIPLE MOUNTING				
PYROMETER KIT 0°-2000° F	—	—	—	AU3845
TRANS TEMP 100°-250° F	—	—	—	AU3849
INCLUDES 1/8" NPT SENDER, 3/8" AND 1/2" NPT FITTINGS.				
TRANS TEMP 100°-260° F	—	—	—	AU3857
INCLUDES 1/8" NPT SENDER, 3/8" & 1/2" NPT FITTINGS & 8' HARNESS				
VOLTMETER 8-18 VOLTS	—	—	—	AU3891 AU3892
WATER TEMP 100°-250° F	—	—	—	AU3837
INCLUDES 1/8" NPT SENDER, 3/8" AND 1/2" NPT FITTINGS.				
WATER TEMP 100°-260° F	—	—	—	AU3855
INCLUDES 1/8" NPT SENDER, 3/8" & 1/2" NPT FITTINGS & 8' HARNESS				
WATER TEMP 120°-240° F	—	—	—	AU3832
INCLUDES 6" CAPILLARY TUBING & 1/2" NPT ADAPTER				
WATER TEMP 140°-280° F	—	—	—	AU3831



COBALT SERIES

COBALT Tachometers & Speedos

AU6299	5" 10,000RPM Shift-Lite Tach
AU6290	3-3/4" 10,000rpm Mini Monster Tach
AU6297	3-3/8" In-Dash Tachometer 10,000 rpm
AU6293	3-3/8" 160 MPH Mechanical speedometers
AU6288	3-3/8" Electric In-Dash speedo 160 mph
AU6280-M	3-3/8" GPS Speedo 225kph, Int GPS antenna
AU6298	5" In-Dash Tachometer 10,000 rpm
AU6289	5" Electric In-Dash speedo 160 mph



2-1/16" DIGITAL RANGE

AU6390	Amplifier Ammeter 0-250 Amps Current Sensor and 20' Harness
AU6392	Amplifier Temperature 0-250° F Temperature Sensor and 20'
AU6391	Voltmeter 8-19 Volts 4' Harness
AU6181	Digital Boost Controller 30 in hg/30 psi
AU6197	AFR Digital Wideband Pro Plus, 6:1-20:1

**Cobalt 2-1/16" Short Sweep Electric**

AU6113	Fuel Level 0-90 ohms, GM USA
AU6115	Fuel Level 73-10 ohms, Ford / GMH
AU6116	Fuel Level 240-33 ohms
AU6127	Oil Pressure 0-100 psi
AU6127-M	Oil Pressure 0-7 BAR
AU6148	Oil Temperature 140-300F
AU6148-M	Oil Temperature 60-150C
AU6149	Trans Temperature 100-250F
AU6192	Voltmeter 8-18 volts
AU6137	Water Temperature 100-250F
AU6137-M	Water Temperature 40-120C

Cobalt 2-1/16" Mechanical

AU6103-M2	BOOST-VAC, -1/42 BAR
-----------	----------------------

**Cobalt 2-5/8" Electric Full Sweep Gauges**

AU7961	Fuel Pressure, 0-15 PSI, W/O Peak
AU7963	Fuel Pressure, 0-100 PSI
AU7974	Nitrous, 0-1600 PSI
AU7953	Oil Pressure 0-100 PSI
AU7956	Oil Temp 100-340F
AU7955	Water Temp 100-260 F, FSE

Cobalt 2-5/8" Full Sweep Mechanical

AU7901	Boost-Vac 30In.Hg/20 PSI
AU7908	Boost-Vac 30In.Hg/45 PSI
AU7911	Fuel Press 0-15 PSI
AU7921	Oil Press 0-100 PSI
AU7941	Oil Temp 140-280F
AU7948	Oil Temp 140-300F
AU7932	Water Temp 120-240F
AU7931	Water Temp 140-280F

Cobalt 2-5/8" Short Sweep Electric (SSE)

AU7914	Fuel Level 0E/90F, GM
AU7915	Fuel Level 73E/10F Ford
AU7916	Fuel Level 240E/33F
AU7927	Oil Press 0-100 PSI
AU7948	Oil Temp 140-300F
AU7957	Trans Temp 100-250F
AU7991	Voltmeter 8-18V
AU7937	Water Temp 100-250F

2-5/8" Cobalt Gauges

AU7901	BOOST-VAC, 30 IN. HG/20 PSI, MECH, COBALT
AU7908	BOOST-VAC, 30 IN. HG/45 PSI, MECH
AU7911	FUEL PRESS, 0-15 PSI, NO TUBING, MECH
AU7914	FUEL LEVEL, 0 E/90 F, GM, SSE
AU7915	FUEL LEVEL, 73 E/10 F, SSE
AU7916	FUEL LEVEL, 240E/33 F, SSE
AU7921	OIL PRESS, 0-100 PSI, MECH
AU7927	OIL PRESS, 0-100 PSI, SSE
AU7931	WATER TEMP, 140-280 F, MECH
AU7932	WATER TEMP, 120-240 F, MECH
AU7937	WATER TEMP, 100-250 F, SSE
AU7941	OIL TEMP, 140-280 F, 6" TUBING, MECH
AU7948	OIL TEMP, 140-300 F, SSE
AU7953	OIL PRESS, 0-100 PSI, FSE
AU7955	WATER TEMP, 100-260 F, FSE
AU7956	OIL TEMP, 100-340 F, FSE
AU7957	TRANS TEMP, 100-250 F, SSE
AU7961	FUEL PRESS, 0-15 PSI, W/O PEAK & VALLEY
AU7963	FUEL PERSS, 0-100 PSI, FSE
AU7974	NITROUS, 0-1600 PSI, FSE
AU7984	VACUUM, 30 IN. HG MECH
AU7991	VOLTMETER, 8-18V, SSE

**COBALT INTER-ACT PACK**

Models (AU6132, AU6192, & AU6121)

120°-240° F / 8-18 volts / 0-100 PSI

AU6200

Includes Mechanical water temp, voltmeter, and mechanical oil pressure gauge.

COBALT DIESEL INTER-ACT PACK

Models (AU6104, AU6149, & AU6144)

0-35 PSI / 100° - 250° F / 0° - 1600° F

AU6201

Includes mechanical boost gauge, short sweep electric trans temp., and pyrometer gauge.

COBALT Five Piece Kit Boxes

Five piece kits including a 3-3/8" diameter 160mph speedo and 2-1/16" diameter oil pressure, water temperature, volt and fuel level gauges. All gauge senders (except electronic speed sensor), lighting and mounting hardware are included.

AU6900 COBALT 5 GAUGE KIT**Autometer NV****Tachometers and Speedometer**

AU7499	5" Shift Lite Tachometer 10,000 rpm
AU7390	3-3/4" Mini Monster Tachometer 10,000 rpm
AU7497	3-3/8" In-Dash Tachometer 10,000 rpm
AU7498	5" In-Dash Tachometer 10,000 rpm
AU7488	3-3/8" Speedometer, Programmable 160 mph
AU7489	5" Speedometer, Programmable 160 mph

NV 2-1/16" Full Sweep Electronic

AU7375	Air/Fuel Ratio (Rich-Lean),
AU7378	Air/Fuel Ratio Wideband (Rich-Lean),
AU7359	Boost/Vac 30In Hg/30 psi
AU7387	Digital Pro Shift System Level 1
AU7388	Digital Pro Shift System Level 2
AU7310	Fuel Level Programmable 0-280 ohms
AU7362	Fuel Pressure 0-15 psi,
AU7363	Fuel Pressure 0-100 psi
AU7374	Nitrous Pressure 0-1600 psi
AU7353	Oil Pressure 0-100 psi
AU7356	Oil Temperature 140-280F
AU7344	Pyrometer Kit 0-1600F
AU7345	Pyrometer Kit 0-2000F
AU7357	Transmission Temperature 100-260F
AU7355	Water Temperature 100-260F

NV 2-1/16" Full Sweep Mechanical

AU7304	Boost 0-35 psi,
AU7305	Boost 0-60 psi,
AU7306	Boost 0-100 psi
AU7307	Boost/Vac 30In Hg/20 psi
AU7303	Boost/Vac 30In Hg/30 psi
AU7308	Boost/Vac 30In Hg/45 psi
AU7321	Oil Pressure 0-100 psi
AU7332	Water Temp 120-240F
AU7331	Water Temp 140-280F

NV 2-1/16" Short Sweep Electric

AU7313	Fuel Level 0-90 ohms, GM
AU7315	Fuel Level 73-10 ohms, Ford
AU7315	Fuel Level 240-33 ohms
AU7327	Oil Pressure 0-100 psi
AU7348	Oil Temperature 140-300F
AU7349	Trans Temperature 100-250F
AU7392	Voltmeter 8-18 volts
AU7337	Water Temperature 100-250F

**NV INTER-ACT PACK**

Models (AU7332, AU7392, and AU7321)

120°-240° F / 8-18 volts / 0-100 PSI

AU7300

Includes mechanical water temp, voltmeter, and mechanical oil pressure gauges.

NV DIESEL INTER-ACT PACK

Models (AU7304, AU7349, and AU7344)

0-35 PSI / 100° - 250° F / 0° - 1600° F

AU7301

Includes mechanical boost gauge, short sweep electric trans temp., and pyrometer gauges.

**Autometer C2****In-Dash Tachometer & Speedometer**

AU7297	3-3/8" In Dash Shift Lite Tachometer 10,000 rpm
AU7288	3-3/8" Electric In Dash Speedometer 160 mph
AU7293	3-3/8" 160 MPH Mechanical speedometers
AU7298	5" In Dash Shift Lite Tachometer 10,000 rpm
AU7289	5" Electric In Dash Speedometer 160 mph

Tachometer Pedestal mount

AU7299	5" Pedestal Mount Shift Lite Tacho 10,000 rpm
AU7290	3-3/8" Pedestal Mount Shift Lite Tacho 10,000 rpm

**2-1/16" Full Sweep Electric**

AU7175	Air Fuel Ratio (Lean-Rich)
AU7171	Air Fuel Ratio Wideband (Rich-Lean)
AU7160	Boost 30psi
AU7170	Boost 60psi
AU7159	Boost/Vac 30In.Hg/30 psi
AU7185	Clock Quartz Movement
AU7114	Fuel Level 0-280 ohms
AU7161	Fuel Pressure 0-15psi
AU7163	Fuel Pressure 0-100psi
AU7174	Nitrous Pressure 0-1600 psi
AU7153	Oil Pressure 0-100 psi
AU7156	Oil Temperature 140-280F
AU7144	Pyrometer 0-1600F
AU7145	Pyrometer 0-2000F
AU7157	Trans Temperature 100-260F
AU7192	Voltmeter 8-18 volts
AU7155	Water Temperature 100-260F

2-1/16" Full Sweep Electric Digital Gauges

AU7178	Air/Fuel Ratio Wideband (Rich-Lean)
AU7187	Digital Pro Shift System Level 1
AU7188	Digital Pro Shift System Level 2

2-1/16" Full Sweep Mechanical Gauges

AU7104	Boost 0-35psi
AU7105	Boost 0-60psi
AU7106	Boost 0-100psi
AU7107	Boost/Vac 30In Hg/20 psi
AU7103	Boost/Vac 30In Hg/30 psi
AU7108	Boost/Vac 30In Hg/45 psi
AU7121	Oil Pressure 0-100 psi
AU7132	Water Temp 120-240F
AU7131	Water Temp 140-280F

2-1/16" Short Sweep Electric Gauges

AU7113	Fuel Level 0-90 ohms GM
AU7115	Fuel Level 73-10 ohms Ford
AU7116	Fuel Level 240-33 ohms
AU7127	Oil Pressure 0-100 psi
AU7148	Oil Temperature 140-300F
AU7149	Trans Temperature 100-250F
AU7192	Voltmeter 8-18 Volts
AU7137	Water Temp 100-250F



C2 INTER-ACT PACK

Models (AU7132, AU7192, & AU7121)

120°-240° F / 8-18 volts / 0-100 PSI
Includes Mechanical water temp, voltmeter, and mechanical oil pressure gauges

AU7200

C2 DIESEL INTER-ACT PAC K

Models (AU7104, AU7149, & AU7144)

0-35 PSI / 100° - 250° F / 0° - 1600° F

includes mechanical boost gauge, short sweep electric trans temp., and ovrometer gauges.

AU7201



AMERICAN MUSCLE SERIES

The American Muscle series features a brushed aluminum, windowed face with through the dial white LED lighting and a clear domed lens for a unique style that is equally at home in a muscle car or hotrod.

Street Rod Kit Box

Five piece kit including a 3-3/8" diameter 160mph speedo and 2-1/16" diameter oil pressure, water temperature, volt and fuel level gauges. All gauge senders (except electronic speed sensor), lighting and mounting hardware are included.

AU1202 Five Piece Kit with Electronic MPH Speedo

Tachos, Speedos & Quad Gauges

Electronic speedo is programmable and easily calibrated to suit different tyre sizes and diff ratios. Works with OEM electronic speed sensors. If your trans doesn't have a speed sensor you can use AU5291 for GM applications or AU5292 for Ford applications.

- AU1298 3-3/8" 8000rpm In Dash Tacho
- AU1288 3-3/8" 160mph Electronic Speedo
- AU1288-M 3-3/8" 240kph Electronic Speedo
- AU1289 5" 160mph Electronic Speedo
- AU1295 5" 120mph / 8000rpm Tach / Speedo Combo
- AU1299 5" 8000rpm Tach
- AU1212 5" Quad Gauge (Fuel, Oil, Water, Volts)
- AU1225 5" Quad Gauge (Fuel 0-90, Oil, Water, Volts)

2-1/16" Gauges Short Sweep

To use a fuel level gauge with your original sender, measure the resistance at empty and full and select the matching gauge. 0-90 Ohms suits most aftermarket fuel cells and 240-33 Ohms is for use with the universal fuel level sender, part# AU3262. Oil pressure gauge includes 1/8" NPT sender and 1/4" NPT adapter. Water temperature gauge includes 1/8" NPT sender and 3/8" & 1/2" NPT adapters.

- AU1214 Fuel Level, 0 Ohms E / 90 Ohms F (GM 1965-on)
- AU1215 Fuel Level, 73 Ohms E / 10 Ohms F (Ford & Chrys)
- AU1217 Fuel Level, 840 Ohms E / 33 Ohms F (Universal)
- AU1226 Oil Pressure Electric, 0-100psi
- AU1236 Water Temperature Electric, 100F-250F
- AU1294 Voltmeter, 8-18 Volts
- AU1248 Oil Temp 140-300°F Electric
- AU1249 Trans Temp 100-250°F Electric

2-1/16" Gauges Full Sweep

- AU1209 Fuel Level Programmable
- AU1284 Clock Quartz Movement
- AU1258 Boost Pressure 0-15 psi
- AU1259 Boost Pressure 0-30 psi
- AU1258 Boost/Vac 30 in hg/30 psi Electric
- AU1253 Oil Pressure Mechanical, 0-100psi
- AU1219 Oil Pressure Mechanical, 0-100psi
- AU1256 Oil Temp 100-260°F Electric
- AU1257 Trans Temp 100-260°F Electric
- AU1255 Water Temperature Electric, 100F-260F
- AU1232 Water Temperature Mechanical, 100F-240F
- AU1282 Voltmeter, 8-18 Volts



Turbosmart 30PSI BOOST GAUGE

The Turbosmart boost gauge is the perfect accessory for any of our Gated Boost Control Valves. Featuring precision mechanical operation, a black face with silver bezel, bright backlighting and a 30psi boost range. All hook-up and panel mounting hardware included. Aluminium dash mounting cup also available.

GBCV Boost Gauge 0-30psi 52mm - 2 1/16" TS-0101-2023
GBCV Boost Gauge Mount Cup 52mm - 2 1/16" TS-0101-2024

GT SERIES



GT Series In-Dash 3-3/8" & 5" Speedometers & Tachometers

When you're ready to put the best instrumentation available in your vehicle, don't settle for slow and inaccurate factory equipment. Our In Dash Tachs and Speedos, feature our famous high performance movements and are designed with seamless dashboard mount in mind for the ultimate driver information center.

- AU8088 3-3/8" 160MPH Electric Speedometer
- AU8097 3-3/8" 8,000RPM Electric Tachometer
- AU8089 5" 160MPH Electric Speedometer
- AU8098 5" 8,000RPM Electric Tachometer

2-1/16" Mechanical Gauges

Bronze bourdon tube 270 degree sweep movements and durable nylon gearing have made these rugged and long lasting gauges a proven high performance favorite for over 50 years. These mechanical gauges require no electrical power for operation making them an ideal choice for racing vehicles with no or low powered electrical systems.

- AU8001 Boost/Vac 30In. Hg/20PSI
- AU8003 Boost/Vac 30In. Hg/30PSI
- AU8004 Boost 35PSI
- AU8005 Boost 60PSI
- AU8021 Oil Pressure 0-100PSI
- AU8031 Water Temp. 140-280°F
- Includes 6ft capillary tubing and 1/2" NPT fitting.
- AU8032 Water Temp. 120-240°F
- Includes 6ft capillary tubing and 1/2" NPT fitting.

2-1/16 Full Sweep Electric

- AU8010 Fuel Level Programmable 0/280 ohms
- AU8044 Pyrometer Kit 0-1600 °F
- AU8053 Oil Pressure 0-100PSI
- AU8055 Water Temperature 100-260°F
- AU8063 Fuel Pressure 0-100PSI
- AU8070 Wideband Air/Fuel Ratio ANALOG
- AU8079 Wideband Air/Fuel Ratio DIGITAL
- AU8091 Voltmeter 8-18 Volts

2-1/16" Short Sweep Electric

- AU8014 Fuel Level (0 ohms E/90ohmsF)
- For most GM US vehicles from 1965 to present.
- AU8015 Fuel Level (73 ohms E/8-12ohms F)
- For most Ford, GMH(74-79) and Chrysler vehicles.
- AU8016 Fuel Level (240 ohms E/33ohms F)
- Use 3262 fuel level sender (not included). Suits GMH 1980 on
- AU8002 Fuel Pressure 0-100PSI
- AU8037 Water Temperature 100-250°F
- AU8048 Oil Temperature 140-300°F
- AU8049 Transmission Temperature 100-250°F
- AU8092 Voltmeter 8-18 Volts

GT Series 5 Piece Gauge Kit

Auto Meter GT Series gauge kits include 5" diameter 160mph Speedo, 2-1/16" diameter oil pressure, water temperature, fuel level & volts & are equipped with cutting-edge, white LED illumination to maximize visibility in all conditions. They feature matte black bezels to help minimize cockpit glare, while aircraft-inspired dials constructed from real carbon fiber.

AU8002 5 Piece Kit With Electric MPH Speedo



GM Series By Autometer

GM BOWTIE LOGO GAUGES

Monitor your vehicle's vital signs with these rugged, precise gauges—while flying the Chevy Bowtie flag. A wide array of instruments in several styles is offered to better suit your vehicle. GM Performance Parts-Logo gauges are liquid-filled and designed for the rigors of high performance street use or racing. All gauges are intended for 12-volt electrical systems and feature a matte black bezel and 12-volt backlighting. Mounting hardware is included unless otherwise noted. These gauges are made by Autometer and work with all Autometer parts and accessories.

GM TACHOS & SPEEDOS

RED BOWTIE INSIGNIA

- AU5780-00406 Tacho 3-3/4" 8,000 RPM
- AU5899-00406 Tacho with Shift Lite 5" 10,000 RPM
- AU5898-00406 Tacho 5" 10,000 RPM
- AU5889-00406 Speedo 5" 160 MPH

GM PERFORMANCE PARTS INSIGNIA

- AU5780-00407 Tacho 3-3/4" 8,000 RPM
- AU5899-00407 Tacho with Shift Lite 5" 10,000 RPM
- AU5795-00407 Tacho with Memory 5" 10,000 RPM
- AU5898-00407 Tacho 5" 10,000 RPM
- AU5889-00407 Speedo 5" 160 MPH

BLACK FACE WITH RED BOWTIE INSIGNIA

- AU3697-00406 Tacho 3-3/8" 10,000 RPM
- AU3690-00406 Tacho with Shift Lite 3-3/8" 10,000 RPM
- AU3699-00406 Tacho with Shift Lite 5" 10,000 RPM
- AU3688-00406 Speedo Programmable 3-3/8" 160 MPH



GM ELECTRIC GAUGES

WHITE FACE WITH RED BOWTIE INSIGNIA

- AU5827-00406 Oil Pressure 2-5/8" 0-100 PSI
- AU5837-00406 Water Temp 2-5/8" 100-250F
- AU5837-00407 Oil Pressure 2-5/8" 0-100 PSI (GMPP)
- AU5891-00406 Voltmeter 2-5/8" 8-18 Volts
- AU5891-00407 Voltmeter 2-5/8" 8-18 Volts (GMPP)
- AU5814-00406 Fuel Level 2-5/8" 0-90 Ohms
- AU5814-00407 Fuel Level 2-5/8" 0-90 Ohms (GMPP)

BLACK FACE WITH RED BOWTIE INSIGNIA

- AU3627-00406 Oil Pressure S/Sweep 2-1/16" 0-100PSI
- AU3637-00406 Water Temp S/Sweep 2-1/16" 100-250F
- AU3692-00406 Voltmeter S/Sweep 2-1/16" 8-18 Volts
- AU3613-00406 Fuel Level S/Sweep 2-1/16" 0-90 Ohms
- AU3649-00406 Trans Temp S/Sweep 2-1/16" 100-250F
- AU3653-00406 Oil Pressure 2-1/16" 0-100 PSI
- AU3644-00406 Pyrometer Kit F/Sweep 2-1/16" 0-1600F
- AU3645-00406 Pyrometer Kit F/Sweep 2-1/16" 0-2000F
- AU3655-00406 Water Temp F/Sweep 2-1/16" 100-260F
- AU3657-00406 Trans Temp F/Sweep 2-1/16" 100-260F
- AU3659-00406 Boost, Vac 2-1/16" 30InHg/30Psi
- AU3674-00406 Nitrous F/Sweep 2-1/16" 100-1600Psi
- AU3675-00406 Air Fuel Ratio F/Sweep 2-1/16"

GM MECHANICAL GAUGES

WHITE FACE WITH RED BOWTIE INSIGNIA

- AU5821-00406 Oil Pressure 2-5/8" 0-100 PSI
- AU5821-00407 Oil Pressure 2-5/8" 0-100 PSI (GMPP)
- AU5832-00406 Water Temp 2-5/8" 120-240F
- AU5832-00407 Water Temp 2-5/8" 120-240F (GMPP)
- AU5828-00406 Nitrous 2-5/8" 0-2000 psi
- AU5828-00407 Nitrous 2-5/8" 0-2000 psi (GMPP)
- AU5812-00406 Fuel Pressure 2-5/8" 0-100Psi
- AU5812-00407 Fuel Pressure 2-5/8" 0-100Psi (GMPP)
- AU5813-00406 Fuel Press w/isolator 2-5/8" 0-15 Psi
- AU5813-00407 Fuel Press w/isolator 2-5/8" 0-15 Psi (GMPP)

BLACK FACE WITH RED BOWTIE INSIGNIA

- AU3621-00406 Oil Pressure 2-1/16" 0-100 PSI
- AU3632-00406 Water Temperature 2-1/16" 120-240F
- AU3663-00406 Fuel Pressure F/Sweep 2-1/16" 0-100 Psi
- AU3603-00406 Boost, Vac 2-1/16" 30InHg/30Psi
- AU3607-00406 Boost, Vac 2-1/16" 30InHg/20Psi
- AU3604-00406 Boost 2-1/16" 0-35 Psi
- AU3605-00406 Boost 2-1/16" 0-60 Psi



VINTAGE BOWTIE LOGO GAUGES

Five-Piece Kit Box with Mechanical Speedometer GM1300-00408

Includes electric speedometer, oil pressure, voltmeter, water temperature, fuel level gauges and all required sensors and sending units

5" Quad Gauge & Speedometer

GM1303-00408

Includes speedometer, oil pressure, voltmeter, water temperature, fuel level gauges and all required sensors and sending units.

3-1/8" Tachometer, 7,000 rpm

GM1398-00408 4, 6 & 8 cyl compatible

Five-Piece Kit Box with Electrical Speedometer

GM1302-00408

Includes speedometer, oil pressure, voltmeter, water temperature and fuel level gauges, and all required sensors and sending units



BLACK FACE FORD RACING GAUGES

Full range of licensed Ford Racing gauges made by Autometer. Black face with Ford blue oval logo, red pointer and attractive silver bezel.

Tachometers & Speedometers

AU880088	3-1/8 8000 RPM In Dash
AU880083	3-3/8" Pedestal 10,000 RPM Tacho & Shift Light
AU880084	3-3/8" In Dash 10,000 RPM Tacho
AU880082	3-3/8" In Dash 160 MPH Electronic Speedo
AU880281	5" 10000RPM Cobra Jet Snake Logo
AU880118	5" 10000RPM Cobra Jet Logo

2-1/16" Mechanical Gauges

AU880106 Boost 0-60psi Full sweep

2-1/16" Electric Gauges

AU880074	Boost / Vacuum Gauge, 30in.hg-30psi Full Sweep
AU880089	D-PIC Performance Gauge, LED
AU880075	Fuel Level, 73 ohms E / 10 ohms F Short Sweep
AU880107	Fuel Pressure, 0-15psi Full Sweep
AU880080	Fuel Pressure, 0-100psi Full Sweep
AU880085	Oil Pressure, 0-100psi Full Sweep
AU880076	Oil Pressure, 0-100psi Short Sweep
AU880079	Oil Temperature, 140-280F Full Sweep
AU880078	Pyrometer Kit, 0-1600F Full Sweep
AU880081	Voltmeter, 8-18 Volts Short Sweep
AU880077	Water Temperature, 100-250F Short Sweep
AU880086	Water Temperature, 100-260F Full Sweep
AU880314	Trans Temperature, 100-260F Full Sweep

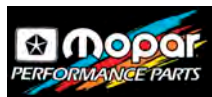

MOPAR TACHOMETERS & SPEEDOS MOPAR 5" SHIFT LIGHT TACHO

AU880037 Mopar 5" Tacho 10000 RPM (White Dial)

MOPAR 3-3/8" TACHOS

AU880023	Mopar 3-3/8" Tacho 10000 RPM (Black Dial)
AU880037	Mopar 3-3/8" Tacho 10000 RPM (White Dial)

MOPAR 3-3/8" IN-DASH TACHO

AU880024	Mopar 3-3/8" Tacho 10000 RPM (Black Dial)
AU880038	Mopar 3-3/8" Tacho 10000 RPM (White Dial)

MOPAR 3-3/8" ELECTRIC IN-DASH SPEEDO (Programmable)

AU880022	Mopar 3-3/8" Speedo 160 MPH (Black Dial)
AU880034	Mopar 3-3/8" Speedo 160 MPH (White Dial)

MOPAR 2-1/8" WHITE FACE (SSE)

AU880029	Mopar Oil Pressure 0-100psi
AU880033	Mopar Trans Temp 100°-250°F
AU880035	Mopar Voltmeter 8-18
AU880030	Mopar Water Temp 100°-250°F

MOPAR 2-5/8" WHITE FACE (SSE)

AU880252 Mopar Voltmeter 8-18



MOPAR 2-1/8" BLACK FACE (SSE)

AU880015	Mopar Oil Pressure 0-100psi
AU880019	Mopar Trans Temp 100°-250°F
AU880021	Mopar Voltmeter 8-18
AU880016	Mopar Water Temp 100°-250°F

MOPAR 2-1/8" WHITE FACE (FSE)

AU880034	Mopar Boost 0-30 PSI
AU880027	Mopar Fuel Level Programmable 0Ω-280Ω
AU880031	Mopar Pyrometer Kit 0-1600°F
AU880032	Mopar Water Temp 100°-260°F

MOPAR 2-1/8" BLACK FACE (FSE)

AU880020	Mopar Boost 0-30 PSI
AU880013	Mopar Fuel Level Programmable 0Ω-280Ω
AU880017	Mopar Pyrometer Kit 0-1600°F
AU880018	Mopar Water Temp 100°-260°F

MOPAR 2-1/8" WHITE FACE MECHANICAL

AU880025	Mopar Boost 0-35 PSI
AU880026	Mopar Boost/Vacuum 30 in hg/20psi
AU880028	Mopar Oil Pressure 0-100psi

MOPAR 2-1/8" BLACK FACE MECHANICAL

AU880011	Mopar Boost 0-35 psi
AU880012	Mopar Boost/Vacuum 30 in hg/20psi
AU880014	Mopar Oil Pressure 0-100psi



Carbon Fiber

In-Dash Tachometer & Speedometer

AU4898	5" 10,000RPM In-Dash Tach
AU4894	5" 10,000RPM In-Dash Tach, with peak RPM memory
AU4889	5" In Dash 160MPH Speedo
AU4798	3-3/8 10,000RPM In-Dash Tach
AU4789	3-3/8 In Dash 160MPH Speedo
AU4787-M	3-3/8 In Dash 190 kph Speedo
AU4780-M	3-3/8" GPS SPEEDO 225KPH, INT GPS ANTENNA
AU4881-M	5" GPS SPEEDO 225KPH, INTERNAL GPS ANTENNA

Carbon Fiber Pedestal Tachometer

AU4899	5" Shift Lite Tachometer 10,000 rpm
AU6835	5" 9,000RPM Pedestal Tach with (4 Stage Shift Lite & Memory)
AU6836	5" 11,000RPM Pedestal Tach with (4 Stage Shift Lite & Memory)



2-1/16" Full Sweep Electric

AU4775	Air Fuel Ratio (Lean-Rich)
AU4776	Boost/Vac 30in.Hg/15 psi (Peak & Warning)
AU4777	Boost/Vac 30in.Hg/30 psi (Peak & Warning)
AU4763	Fuel Pressure 0-100 psi
AU4774	Nitrous Pressure 0-1600 psi
AU4743	Pyrometer 0-1600F
AU4744	Pyrometer Kit 0-2000F

2-1/16" Full Sweep Mechanical Gauges

AU4720	Air pressure 0-150psi
AU4704	Boost 0-35 psi
AU4707	Boost/Vac 30in.Hg/20 psi
AU4703	Boost/Vac 30in.Hg/30 psi
AU4711	Fuel Pressure 0-15 psi
AU4712	Fuel Pressure 0-100 psi
AU4728	Nitrous Pressure 0-1600 psi
AU4721	Oil Pressure 0-100 psi
AU4741	Oil Temperature 140-280F
AU4784	Vacuum 30IN. HG
AU4931	Water Temp 100-260F
AU4932	Water Temp 120-240F

2-1/16" Short Sweep Electric

AU4714	Fuel Level 0-90 ohms GM
AU4715	Fuel Level 73-10 ohms Ford / GMH
AU4716	Fuel Level 240-33 ohms
AU4727	Oil Pressure 0-100 psi
AU4748	Oil Temperature 140-300F
AU4757	Trans Temperature 100-250F
AU4791	Voltmeter 8-18 volts
AU4737	Water Temperature 100-250F
AU4737-M	Water Temp 40-120°C

2-5/8" Full Sweep Electric

AU4867	Brake Pressure 0-1600psi
AU4863	FUEL PRESS 0-100 PSI
AU4871	Vacuum 30IN.HG

2-5/8" Full Sweep Mechanical Gauges

AU4801	BOOST-VAC 30 IN.HG/20 PSI
AU4803	BOOST-VAC 30 IN.HG/30 PSI
AU4811	FUEL PRESS 0-15 PSI
AU4812	FUEL PRESS 0-100 PSI
AU4813	FUEL PRESS 0-15 PSI (W/Isolator)
AU4828	Nitrous Pressure 0-1600 psi
AU4821	OIL PRESS 0-100 PSI
AU4841	OIL TEMP 140-280F
AU4851	TRANS TEMP 140-280F
AU4884	VACUUM 30IN. HG
AU4832	WATER TEMP 120-240F
AU4831	WATER TEMP 100-260F

2-5/8" Short Sweep Electric

AU4814	FUEL LEVEL 0-90 ohms (GMH)
AU4815	FUEL LEVEL 73-10 ohms
AU4816	FUEL LEVEL 240E/33F
AU4827	OIL PRESS 0-100 PSI
AU4848	OIL TEMP 140-300F
AU4891	VOLTMETER 8-18V
AU4837	WATER TEMP 100-250F



Phantom II

In-Dash Tachometer & Speedometer

- AU7597 3-3/8" In-Dash Tachometer 10,000 rpm
- AU7588 3-3/8" Speedometer, Programmable 160 mph
- AU7580-M 3-3/8 GPS Speedo 225kph, Internal GPS antenna
- AU7598 5" In-Dash Tachometer 10,000 rpm
- AU7589 5" Speedometer, Programmable 160 mph
- 5" Shift Lite Tachometer
- AU7599 5" Shift Lite Tachometer 10,000 rpm

3-3/4", Mini-Monster Tach

- AU7590 Phantom II, 3-3/4", Mini-Monster Tach 10,000 rpm

2-1/16" Full Metric

- AU7537-M WATER TEMP, 40-120°C
- AU7544-M PYROMETER KIT, 0-900°C
- AU7548-M OIL TEMP, 60-170°C
- AU7503-M2 BOOST-VAC, -1/+2 BAR, MECH,

2-1/16" Full Sweep Electric

- AU7575 Air Fuel Ratio (Lean-Rich)
- AU7575 Air Fuel Ratio (8:1-18:1AFR)
- AU7575 Air Fuel Ratio (10:1-17:1AFR)
- AU7559 Boost/Vac 30In. Hg/30 psi
- AU7586 Clock Quartz Movement
- AU7586 Diesel Fuel Rail 0-3000 PSI (2003-2007.5)
- AU7593 Diesel Fuel Rail 0-3000 PSI (2007.5-ON)
- AU7510 Fuel Level 0-280 ohms
- AU7561 Fuel Pressure 0-15psi
- AU7563 Fuel Pressure 0-100 psi
- AU7574 Nitrous Pressure 0-1600 psi
- AU7553 Oil Pressure 0-100 psi
- AU7556 Oil Temperature 140-280F
- AU7544 Pyrometer Kit 0-1600F
- AU7545 Pyrometer Kit 0-2000F
- AU7557 Trans Temperature 100-260F
- AU7591 Voltmeter 8-18 volts
- AU7555 Water Temperature 100-260F

2-1/16" Full Sweep Mechanical Gauges

- AU7504 Boost 0-35 psi
- AU7505 Boost 0-60 psi
- AU7506 Boost 0-100 psi
- AU7507 Boost/Vac 30In Hg/20 psi
- AU7503 Boost/Vac 30In Hg/30 psi
- AU7521 Oil Pressure 0-100 psi
- AU7532 Water Temp 120-240F
- AU7531 Water Temp 140-280F

2-1/16" Short Sweep Electric

- AU7513 Fuel Level 0-90 ohms GM
- AU7515 Fuel Level 73-10 ohms F / GMH
- AU7516 Fuel Level 240-33 ohms
- AU7527 Oil Pressure 0-100 psi
- AU7548 Oil Temperature 140-300F
- AU7549 Trans Temperature 100-250F
- AU7592 Voltmeter 8-18 volts
- AU7537 Water Temperature 100-250F

2-1/16" Full Sweep Digital Electronic

- AU5778 Air/Fuel Ratio (Air/Lambda)
- AU5782 Digital Boost Controller 30 in hg/30 psi

2-5/8" Full Sweep Electric

- AU7861 FUEL PRESS 0-15 PSI (Peak & Warning)
- AU7863 FUEL PRESS 0-100 PSI (Peak & Warning)
- AU7874 NITROUS 0-1600 PSI (Peak & Warning)
- AU7853 OIL PRESS, 0-100 PSI (Peak & Warning)
- AU7856 OIL TEMP 100-340F (Peak & Warning)
- AU7855 WATER TEMP 100-260F (Peak & Warning)

2-5/8" Full Sweep Mechanical Gauges

- AU7801 BOOST-VAC 30 IN.HG/20 PSI
- AU7808 BOOST-VAC 30 IN.HG/45 PSI
- AU7811 FUEL PRESS 0-15 PSI
- AU7821 OIL PRESS 0-100 PSI
- AU7841 OIL TEMP 140-280F
- AU7884 VACUUM 30IN.HG
- AU7832 WATER TEMP 120-240F
- AU7831 WATER TEMP 140-280F

2-5/8" Short Sweep Electric

- AU7814 FUEL LEVEL 0-90 ohms (GMH)
- AU7815 FUEL LEVEL 73-10 ohms
- AU7816 FUEL LEVEL 240-33 ohms
- AU7827 OIL PRESS 0-100 PSI
- AU7848 OIL TEMP 140-300F
- AU7857 TRANS TEMP 100-250F
- AU7891 VOLTMETER 8-18V
- AU7837 WATER TEMP 100-250F



PHANTOM II INTER-ACT PACK

Models (AU7532, AU7592, & AU7521)
120°-240° F / 8-18 volts / 0-100 PSI
Includes Mechanical water temp, voltmeter, and mechanical oil pressure gauges

AU7500

PHANTOM II DIESEL INTER-ACT PACK

Models (AU7504, AU7549, & AU7544)
0-35 PSI / 100° - 250° F / 0° - 1600° F
includes mechanical boost gauge, short sweep electric trans temp., and pyrometer gauges.

AU7501



Phantom SERIES



In-Dash Tachometer & Speedometer

- AU5887 3-3/8" 120 MPH Electronic Speedometer
- AU5888 3-3/8" 160 MPH Electronic Speedometer
- AU5887-M 3-3/8" 190 MPH Electronic Speedometer
- AU5892 3-3/8" 120 MPH Mechanical Speedometer
- AU5893 3-3/8" 160 MPH Mechanical Speedometer
- AU5897 3-3/8" 10,000rpm Tachometer
- AU5880-M 3-3/8" GPS SPEEDO 225KPH, INTERNAL GPS ANTENNA
- AU5889 5" 160MPH In Dash Electric Speedo with Odometer
- AU5895 5" 160MPH In Dash Mech. Speedo with Trip Odometer
- AU5896 5" 200MPH In Dash Mech. Speedo with Trip Odometer
- AU5898 5" 10,000RPM In Dash Electric Tachometer

5" Tachometer Pedestal mount

- AU5899 5" 10,000RPM Pedestal Mount Tach with Shift Lite
- AU5795 5" 10,000RPM Pedestal Mount Memory Tach

3-3/4", Mini-Monster Tach

- AU5780 3-3/4" 8,000RPM Pedestal Mount Tach



2-1/16" Full Sweep Electric

- AU5775 Air Fuel Ratio (Lean-Rich)
- AU5779 Air Fuel Ratio (10:1-17:1AFR)
- AU5776 Boost/Vac 30In. Hg/15 psi (Peak & Warning)
- AU5777 Boost/Vac 30In. Hg/30 psi (Peak & Warning)
- AU5786 Diesel Fuel Rail Pressure 0-30000 psi (2003-2007.5)
- AU5788 Diesel Fuel Rail Pressure 0-30000 psi (2007.5-On)
- AU5788 Diesel Hp/psi Pressure 0-4000psi
- AU5781 DPCI -2G +2G
- AU5710 Fuel Level 0-280 ohms
- AU5761 Fuel Pressure 0-15psi
- AU5760 Fuel Pressure 0-30 psi
- AU5763 Fuel Pressure 0-100psi
- AU5763-M Fuel Pressure 0-7 BAR
- AU5774 Nitrous Pressure 0-1600 psi
- AU5743 Pyrometer 0-1600F
- AU5744 Pyrometer Kit 0-1600F
- AU5745 Pyrometer Kit 0-2000F
- AU5744-M Pyrometer Kit 0-900C

2-1/16" Full Sweep Digital Electronic

- AU5778 Air Fuel Ratio (AFR/LAMBDA)
- AU5787 Digital Pro Shift System Level 1
- AU5788 Digital Pro Shift System Level 2

2-1/16" Full Sweep Mechanical Gauges

- AU5720 Air Pressure 0-150psi
- AU5704 Boost 0-35psi
- AU5705 Boost 0-60psi
- AU5706 Boost 0-100psi
- AU5703-M2 BOOST-VAC, -1/+2 BAR
- AU5701 Boost/Vac 30In Hg/20 psi
- AU5703 Boost/Vac 30In Hg/30 psi
- AU5708 Boost/Vac 30In Hg/45 psi
- AU5703-M Boost/Vac 60 CM.HG-2.0 BAR
- AU5712 Fuel Pressure 0-100psi
- AU5711-M Fuel Pressure 0-1.0 BAR
- AU5728 Nitrous 0-2000psi
- AU5721 Oil Pressure 0-100 psi
- AU5723 Oil Pressure 0-150 psi
- AU5741 Oil Temperature 140-280F
- AU5784 Vacuum 30In.Hg
- AU5732 Water Temp 120-240F
- AU5731 Water Temp 140-280F

2-1/16" Short Sweep Electric

- AU5785 Clock Quartz Movement
- AU5749 Differential Temp 100-250F
- AU5717 Fuel Level 0-30 ohms
- AU5718 Fuel Level 16-158 ohms

- AU5715 Fuel Level 73-10 ohms
- AU5716 Fuel Level 240-33 ohms
- AU5727 Oil Pressure 0-100 psi
- AU5727-M Oil Pressure 0-7 BAR
- AU5747 Oil Temperature 100-250F
- AU4948-M Oil Temperature 60-150c
- AU5757 Trans Temperature 100-250F
- AU5791 Voltmeter 8-18 volts
- AU5737 Water Temperature 100-250F
- AU5737-M Water Temperature 40-120F

2-1/16" Short Sweep Digital Electronic

- AU5717 Fuel Level 0-90 ohms

2-5/8" Full Sweep Electric

- AU5877 Boost/Vac 30In.Hg/30 psi (Peak & Warning)
- AU5863 Fuel Pressure 0-100psi
- AU5843 Pyrometer 0-1600F

2-5/8" Full Sweep Mechanical Gauges

- AU5802 Blower 0-60psi
- AU5801 Boost/Vac 30In Hg/20 psi
- AU5803 Boost/Vac 30In Hg/30 psi
- AU5810 Fuel Pressure 0-15psi
- AU5810 Fuel Pressure 0-100psi
- AU5813 Fuel Pressure W/Isolator 0-15psi
- AU5828 Nitrous 0-2000psi
- AU5821 Oil Pressure 0-100 psi
- AU5823 Oil Pressure 0-150 psi
- AU5822 Oil Pressure 0-200 psi
- AU5841 Oil Temperature 140-280F
- AU5851 Trans Temperature 140-280F
- AU5884 Vacuum 30In.Hg
- AU5832 Water Temp 120-240F
- AU5831 Water Temp 140-280F

2-5/8" Short Sweep Electric

- AU5885 Clock Quartz Movement
- AU5815 Fuel Level 73-10 ohms
- AU5816 Fuel Level 240-33 ohms
- AU5827 Oil Pressure 0-100 psi
- AU5847 Oil Temperature 100-250F
- AU5857 Trans Temperature 100-250F
- AU5891 Voltmeter 8-18 volts
- AU5837 Water Temperature 100-250F

2-5/18" Short Sweep Digital Electronic

- AU5817 Fuel Level 0-90 ohms

SPORT-COMP Silver



5" & 3-3/4" Sport Comp Silver Tachometers

The 3911 Sport Comp "Silver" tachometer with Shift Lite includes Auto Meter's Dial In Exactness. This feature actually utilizes the tach's fluorescent red pointer to indicate the chosen shift RPM. By depressing the Push To Display button the shift point RPM is indicated by the tach pointer. Then by turning the Shift Set knob, the pointer sweeps up or down until the preferred RPM is selected

- AU3910 10000RPM Silver Tachometer.
- AU3911 10000RPM Silver Tachometer with Shift Lite
- AU3781 3-3/4" 8000RPM Tachometer

3-3/4" Pro-Comp Silver Memory Tach

Pro-Comp Memory tachometers include a rugged air core meter movement for superior monitoring accuracy. Models are available for different racing ignitions in both Monster and Standard sizes. They include peak RPM memory recall which some utilise a remote mounted switch. Race teams can review the highest RPM attained to help select the optimum gear ratios.

- AU6604 10,000RPM Silver Tach (Std./Elec)

2-5/8" Sport Comp Silver Mini Tachometers

This Sport Comp mini tachometer is made with rugged air core meter movement for quick accurate response. With proven performance and reliability it fits into tight areas and matches the popular silver look of the Ultra-Lite series.

- AU3707 2-5/8" 8,000RPM Silver Tach
- AU3788 2-5/8" 5,000RPM Silver Tach





In-Dash Tachometer & Speedometer

- AU3990 5" 1000RPM Electronic Tach 5" Monster Dial
- AU3994 5" 120MPH Mech. Speedo Standard Dial
- AU3995 5" 160MPH Mech. Speedo Monster Dial
- AU3989 5" 160MPH Electronic Speedometer
- AU3992 3-3/8" 120MPH Mech. Speedo
- AU3991 3-3/8" 8000RPM Electronic Tach 3-3/4" Standard Dial
- AU3987 3-3/8" 120MPH Electronic Speedometer
- AU3988 3-3/8" 160MPH Electronic Speedometer
- AU3693 3-3/8" 160 MPH Mechanical speedometers
- AU3987-M 3-3/8" 190MPH Electronic Speedometer
- AU3982-M 3-3/8" GPS SPEEDO 225KPH, INT GPS ANTENNA
- AU3983-M 5" GPS SPEEDO 225KPH, INTERNAL GPS ANTENNA



Pedestal Tachometer

- AU3903 5" 1000RPM Shift-Lite Tachometer
- AU3904 5" 1000RPM Shift-Lite Tachometer
- AU3905 5" 8000RPM Shift-Lite Tachometer
- AU3906 5" 1000RPM Shift-Lite Mem Tach
- AU3966 5" 9000RPM Playback Tachometer
- AU3967 5" 11000RPM Playback Tachometer
- AU3900 5" 10,000RPM Monster Tachometer
- AU3980 5" 8000RPM Monster Tachometer
- AU3780 3-3/4 8000RPM Redline pointer
- AU3700 3-3/4 10000RPM Redline pointer
- AU3780 3-3/4 10000RPM Jnr Dragster
- AU3780 2-5/8 8000RPM Mini Competition
- AU6652 2-5/8 10000RPM Jnr Dragster

2-1/16" Full Sweep Electric

- AU3375 Air/Fuel Ratio (Lean-Rich)
- AU3370 Air Fuel Ratio (8:1-18:1AFR)
- AU3379 Air Fuel Ratio (10:1-17:1AFR)
- AU3376 Boost/Vac 30In.Hg/15 psi
- AU3377 Boost/Vac 30In.Hg/30 psi
- AU3310 Fuel level 0-280
- AU3361 Fuel Pressure 0-15 psi
- AU3363 Fuel Pressure 0-100 psi
- AU3363-M Fuel Pressure 0-7 Bar
- AU3374 Nitrous Pressure 0-1600 psi
- AU3343 Pyrometer 0-1600F
- AU3344 Pyrometer Kit 0-2000F
- AU3344-M Pyrometer Kit 0-900c

2-1/16" Full Sweep Digital Electric

- AU3387 Digital Pro Shift System level 1
- AU3388 Digital Pro Shift System level 2
- AU3389 Digital Pro Shift System level 3
- AU3397 AFR Digital Wideband Pro Plus, 6:1-20:1

2-1/16" Full Sweep Mechanical Gauges

- AU3320 Air pressure 0-150psi
- AU3304 Boost 0-35 psi
- AU3304-J Boost 0-2.5 kg/cm
- AU3303-M BOOST-VAC, -1/42 BAR
- AU3301 Boost/Vac 30In Hg/20 psi
- AU3303 Boost/Vac 30In Hg/30 psi
- AU3308 Boost/Vac 30In Hg/30 psi
- AU3303-M Boost/Vac 60cm./Hg2.0 bar
- AU3303-J Boost/Vac 60cm./hg2.0 kg/cm
- AU3311 Fuel Pressure 0-15 psi
- AU3312 Fuel Pressure 0-100 psi
- AU3312-J Fuel Pressure 0-7 kg/cm
- AU3311-M Fuel Pressure 0-1.0 bar
- AU3311-J Fuel Pressure 0-1.0 kg/cm
- AU3313 Fuel Pressure 0-15psi W/Isolator
- AU3328 Nitrous Pressure 0-1600 psi
- AU3321 Oil Pressure 0-100 psi
- AU3323 Oil Pressure 0-150 psi
- AU3322 Oil Pressure 0-200 psi
- AU3322-J Oil Pressure 0-14kg/cm
- AU3341 Oil Temperature 140-280F
- AU3341-M Oil Temperature 60-140c
- AU3351 Trans temp 140-280F
- AU3384 Vacuum 30IN.HG
- AU3331 Water Temp 140-280F
- AU3332 Water Temp 120-240F
- AU3333 Water Temp 120-240F
- AU3332-M Water Temp 50-115c

2-1/16" Short Sweep Electric

- AU3336 Cylinder Head Temp 140-340F
- AU3317 Fuel Level 0-30 ohms
- AU3314 Fuel Level 0-90 ohms GM
- AU3318 Fuel Level 16-158 ohms
- AU3315 Fuel Level 73-10 ohms Ford
- AU3316 Fuel Level 240-33 ohms
- AU3319 Fuel Level 73-10 ohms Linear (Aftermarket Senders)
- AU3327 Oil Pressure 0-100 psi
- AU3327-M Oil Pressure 0-7 BAR
- AU3348 Oil Temperature 140-300F
- AU3347 Oil Temperature 100-250F
- AU3348-M Oil Temperature 60-150c
- AU3357 Trans Temperature 100-250F
- AU3391 Voltmeter 8-18 volts
- AU3337 Water Temperature 100-250F
- AU3337-M Water Temperature 40-120c

2-1/16" Short Sweep Digital Electric

- AU3349 Differential Temp 100-250F

2-5/8" Full Sweep Electric

- AU3561 FUEL PRESS 0-15 PSI
- AU3563 FUEL PRESS 0-100 PSI
- AU3574 Nitrous Pressure 0-1600 psi
- AU3544 Pyrometer Kit 0-1600F
- AU3569 Water Temperature 60-210F



2-5/8" Full Sweep Mechanical Gauges

- AU3402 Blower Pressure 0-60psi
- AU3404 Boost 0-35 psi
- AU3404-J Boost 0-2.5 kg/cm
- AU3401 Boost/Vac 30In Hg/20 psi
- AU3403 Boost/Vac 30In Hg/30 psi
- AU3401-J Boost/Vac 60cm./hg2.0 kg/cm
- AU3411 Fuel Pressure 0-15 psi
- AU3412 Fuel Pressure 0-100 psi
- AU3412-J Fuel Pressure 0-7 kg/cm
- AU3413 Fuel Pressure 0-15psi W/Isolator
- AU3428 Nitrous Pressure 0-1600 psi
- AU3421 Oil Pressure 0-100 psi
- AU3423 Oil Pressure 0-150 psi
- AU3422 Oil Pressure 0-200 psi
- AU3421-J Oil Pressure 0-7kg/cm
- AU3441 Oil Temperature 140-280F
- AU3443 Oil Temperature 140c-280F
- AU3451 Trans temp 140-280F
- AU3484 Vacuum 30IN.HG
- AU3431 Water Temp 140-280F
- AU3432 Water Temp 120-240F
- AU3433 Water Temp 120-240F
- AU3431-m Water Temp 60-140c



2-5/8" Short Sweep Electric

- AU3586 Ampmeter 60-0-60 amps
- AU3585 Clock Quartz movement
- AU3536 Cylinder Head Temp 140-340F
- AU3517 Fuel Level 0-30 ohms
- AU3514 Fuel Level 0-90 ohms GM
- AU3518 Fuel Level 16-158 ohms
- AU3515 Fuel Level 73-10 ohms Ford
- AU3516 Fuel Level 240-33 ohms
- AU3522 Oil Pressure 0-100 psi
- AU3522-M Oil Pressure 0-7 BAR
- AU3543 Oil Temperature 140-300F
- AU3542 Oil Temperature 100-250F
- AU3542-M Oil Temperature 40-120c
- AU3543-M Oil Temperature 60-170c
- AU3552 Trans Temperature 100-250F
- AU3592 Voltmeter 8-18 volts
- AU3531 Water Temperature 100-250F

Sport Comp II

In-Dash Tachometer & Speedometer

- AU3697 3-3/8" In-Dash Tachometer 10,000 rpm
- AU3688 3-3/8" Speedometer, Programmable 160 mph
- AU3698 5" In-Dash Tachometer 10,000 rpm
- AU3689 5" Speedometer, Programmable 160 mph
- AU3680-M 3-3/8 GPS Speedo 225kph, internal GPS Antenna

5" Shift Lite Tachometer

- AU3699 5" Shift Lite Tachometer 10,000 rpm

3-3/4", Mini-Monster Tach

- AU3690 Sport Comp II, 3-3/4", Mini-Monster Tach 10,000 rpm

2-1/16" Metric Gauges

- AU3637-M 2-1/16" WATER TEMP, 40-120°C
- AU3603-M2 2-1/16" BOOST-VAC, -1/42 BAR, MECH
- AU3644-M 2-1/16" PYROMETER KIT, 0-900°C
- AU3648-M 2-1/16" OIL TEMP, 60-170°C

2-1/16" Full Sweep Electric

- AU3675 Air/Fuel Ratio (lean-Rich)
- AU3670 Air/Fuel Ratio Wideband (8:1-18:1AFR)
- AU3677 Boost/Vac 30In.Hg/30 psi (Peak & Warning)
- AU3659 Boost/Vac 30In Hg/30 psi
- AU3685 Clock Quartz Movement
- AU3610 Fuel Level 0-280 ohms
- AU3667 Fuel Pressure 0-15psi (Peak & Warning)
- AU3661 Fuel Pressure 0-15psi
- AU3671 Fuel Pressure 0-100psi (Peak & Warning)
- AU3663 Fuel Pressure 0-100 psi
- AU3673 Nitrous Pressure 0-1600 psi (Peak & Warning)
- AU3674 Nitrous Pressure 0-1600 psi
- AU3652 Oil Pressure 0-100 psi (Peak & Warning)
- AU3653 Oil Pressure 0-100 psi
- AU3640 Oil Temperature 140-280F (Peak & Warning)
- AU3656 Oil Temperature 140-280F
- AU3646 Pyrometer Kit 0-1600F (Peak & Warning)
- AU3644 Pyrometer Kit 0-1600
- AU3647 Pyrometer Kit 0-2000F (Peak & Warning)
- AU3645 Pyrometer Kit 0-2000
- AU3658 Trans Temperature 100-260 (Peak & Warning)
- AU3657 Trans Temperature 100-260F
- AU3692 Voltmeter 8-18 volts (Peak & Warning)
- AU3691 Voltmeter 8-18 volts
- AU3654 Water Temperature 100-260F (Peak & Warning)
- AU3655 Water Temperature 100-260F

2-1/16" Full Sweep Digital Electronic

- AU3678 Air/Fuel Ratio Wideband (AFR-Lambda)
- AU3679 Air/Fuel Ratio Wideband (10:1-17:1AFR)
- AU3381 Digital Boost Controller 30 in hg/30 psi
- AU4397 AFR Digital Wideband Pro Plus, 6:1-20:1

2-1/16" Full Sweep Mechanical Gauges

- AU3604 Boost 0-35 psi,
- AU3605 Boost 0-60 psi,
- AU3606 Boost 0-100 psi,
- AU3607 Boost/Vac 30In.Hg/20psi
- AU3603 Boost/Vac 30In.Hg/30 psi
- AU3621 Oil Pressure 0-100psi
- AU3632 Water Temp 120-240F
- AU3631 Water Temp 140-280F

2-1/16" Short Sweep Electric

- AU3613 Fuel Level 0-90 ohms, GM,
- AU3615 Fuel Level 73-10 ohms, Ford
- AU3616 Fuel Level 240-33 ohms
- AU3627 Oil Pressure 0-100 psi
- AU3648 Oil Temperature 140-300F
- AU3649 Trans Temperature 100-250F
- AU3692 Voltmeter 8-18 volts
- AU3637 Water Temperature 100-250F

2-5/8" Full Sweep Electric

- AU7661 Fuel Press 0-15 PSI (Peak & Warning)
- AU7663 Fuel Press 0-100 PSI (Peak & Warning)
- AU7674 Nitrous 0-1600 PSI (Peak & Warning)
- AU7653 Oil Press 0-100 PSI (Peak & Warning)
- AU7656 Oil Temp 100-340F (Peak & Warning)
- AU7655 Water Temp 100-260F (Peak & Warning)

2-5/8" Full Sweep Mechanical Gauges

- AU7601 Boost-Vac 30 IN. HG/20 PSI
- AU7608 Boost-Vac 30 IN. HG/45 PSI
- AU7611 Fuel Press 0-15 PSI
- AU7621 Oil Press 0-100 PSI
- AU7641 Oil Temp 140-280F
- AU7684 Vacuum 30IN.HG
- AU7632 Water Temp 120-240F
- AU7631 Water Temp 140-280F

2-1/16" Short Sweep Electric

- AU7614 Fuel Level 0E/90F GM
- AU7615 Fuel Level 73E/10F
- AU7616 Fuel Level 240E/33F
- AU7627 Oil Press 0-100 PSI
- AU7648 Oil Temperature 140-300F
- AU7657 Trans Temp 100-250F
- AU7691 Voltmeter 8-18V
- AU7637 Water Temp 100-250F



Sport Comp II w/ Pro Control Full Sweep Electric

AU3640	2-1/16" OIL TEMP, 140-280°F, FSE
AU3646	2-1/16" PYROMETER KIT, 0-1600°F, FSE
AU3647	2-1/16" PYROMETER KIT, 0-2000°F, FSE
AU3652	2-1/16" OIL PRESS, 0-100 PSI, FSE
AU3654	2-1/16" WATER TEMP, 100-260°F, FSE
AU3658	2-1/16" TRANS TEMP, 100-260°F, FSE
AU3667	2-1/16" FUEL PRESS, 0-15 PSI, FSE
AU3671	2-1/16" FUEL PRESS 0-100 PSI, FSE
AU3673	2-1/16" NITROUS, 0-1600 PSI, FSE
AU3677	2-1/16" BOOST-VAC, 30 IN HG/30 PSI, ELEC
AU3683	2-1/16" VOLTMETER, 8-18V FSE, SC II



SPORT-COMPII INTER-ACT PACK

Models (AU3632, AU3692, & AU3621)
120°-240° F / 8-18 volts / 0-100 PSI

AU3600

Includes Mechanical water temp, voltmeter, and mechanical oil pressure gauges

SPORT-COMP II DIESEL INTER-ACT PACK

Models (AU3604, AU3649, & AU3644)
0-35 PSI / 100° - 250° F / 0° - 1600° F

AU3601

includes mechanical boost gauge, short sweep electric trans temp., and pyrometer gauges.



Ultra-Lite II

Ultra-lite II In-Dash Tachometer & Speedometer

AU4997	3-3/8" In-Dash Tachometer 10,000 rpm
AU4988	3-3/8" Speedometer, Programmable 160 mph
AU6393	3-3/8" 160 MPH Mechanical speedometers
AU4998	5" In-Dash Tachometer 10,000 rpm
AU4989	5" Speedometer, Programmable 160 mph
AU4980-M	3-3/8" GPS SPEEDO 225KPH, INT GPS ANTENNA

Ultra-lite II 5" Shift Lite Tachometer

AU4999 5" Shift Lite Tachometer 10,000 rpm

Ultra-lite II 3-3/4", Mini-Monster Tach

AU4990 Ultra Lite II, 3-3/4", Mini-Monster Tach 10,000 rpm

Ultra-lite II 2-1/16" Metric

AU4937-M	WATER TEMP, 40-120°C
AU4944-M	PYROMETER KIT, 0-900°C
AU4948-M	OIL TEMP, 60-170°C
AU4980-M2	BOOST-VAC, -1/42 BAR, MECH

Ultra-lite II 2-1/16" Full Sweep Electric

AU4975	Air Fuel Ratio (Lean-Rich)
AU4378	Air Fuel Ratio (8:1-18:1AFR)
AU4379	Air Fuel Ratio (10:1-17:1AFR)
AU4959	Boost/Vac 30In.Hg/30 psi
AU4985	Clock Quarts Movement
AU4910	Fuel Level 0-280 ohms
AU4961	Fuel Pressure 0-15psi
AU4963	Fuel Pressure 0-100 psi
AU4974	Nitrous Pressure 0-1600 psi
AU4953	Oil Pressure 0-100 psi
AU4956	Oil Temperature 140-280F
AU4944	Pyrometer Kit 0-1600F
AU4945	Pyrometer Kit 0-2000F
AU4957	Trans Temperature 100-260F
AU4991	Voltmeter 8-18 volts
AU4955	Water Temperature 100-260F

Ultra-lite II 2-1/16" Full Sweep Mechanical Gauges

AU4904	Boost 0-35 psi
AU4905	Boost 0-60 psi
AU4906	Boost 0-100 psi
AU4907	Boost/Vac 30In Hg/20 psi
AU4903	Boost/Vac 30In Hg/30 psi
AU4921	Oil Pressure 0-100 psi
AU4932	Water Temp 120-240°F
AU4931	Water Temp 40-120°C

Ultra-lite II 2-1/16" Short Sweep Electric

AU4913	Fuel Level 0-90 ohms GM
AU4915	Fuel Level 73-10 ohms Ford
AU4916	Fuel Level 240-33 ohms
AU4927	Oil Pressure 0-100 psi
AU4948	Oil Temperature 140-300F
AU4949	Trans Temperature 100-250F
AU4992	Voltmeter 8-18 volts
AU4937	Water Temperature 100-250F
AU4937-M	Water Temperature 40-120°C

Ultra-lite II 2-1/16" Full Sweep Digital Electronic

AU4378	Air/Fuel Ratio (Afr/Lambda)
AU4381	Digital Boost Controller 30 in hg/30 psi

Ultra-lite II 2-5/8" Full Sweep Electric

AU7761	FUEL PRESS 0-15 PSI (Peak & Warning)
AU7763	FUEL PRESS 0-100 PSI (Peak & Warning)
AU7774	NITROUS 0-1600 PSI (Peak & Warning)
AU7753	OIL PRESS, 0-100 PSI (Peak & Warning)
AU7756	OIL TEMP 100-340F (Peak & Warning)
AU7755	WATER TEMP 100-260F (Peak & Warning)

Ultra-lite II 2-5/8" Full Sweep Mechanical Gauges

AU7701	BOOST-VAC 30 IN.HG/20 PSI
AU7708	BOOST-VAC 30 IN.HG/45 PSI
AU7711	FUEL PRESS 0-15 PSI
AU7721	OIL PRESS 0-100 PSI
AU7741	OIL TEMP 140-280F
AU7784	VACUUM 30IN.HG
AU7732	WATER TEMP 120-240F
AU7731	WATER TEMP 140-280F

Ultra-lite II 2-5/8" Short Sweep Electric

AU7714	FUEL LEVEL 0-90 ohms (GM)
AU7715	FUEL LEVEL 73-10 ohms
AU7716	FUEL LEVEL 240-33 ohms
AU7727	OIL PRESS 0-100 PSI
AU7748	OIL TEMP 140-300F
AU7757	TRANS TEMP 100-250F
AU7791	VOLTMETER 8-18V
AU7737	WATER TEMP 100-250F



ULTRA-LITE II INTER-ACT PACK

Models (AU4932, AU4992, & AU4921)
120°-240° F / 8-18 volts / 0-100 PSI

AU4900

Includes Mechanical water temp, voltmeter, and mechanical oil pressure gauges

ULTRA-LITE II DIESEL INTER-ACT PACK

Models (AU4904, AU4949, & AU4944)
0-35 PSI / 100° - 250° F / 0° - 1600° F

AU4901

includes mechanical boost gauge, short sweep electric trans temp., and pyrometer gauges.

ULTRA-LITE



5" Silver Tachometers

The Pro-Comp 2 tachs include a two stage shift light. The bright red Quick Lite and the Dial In Exactness feature give instantaneous notice of shift points to provide faster response times during shifts. High and fast revving cars utilise the Dual Range models which feature a dial face that dramatically expands critical racing RPM range. Peak RPM memory recall reviews the highest RPM achieved during a race.

AU6854 9000RPM Ultra-lite Dual Range Tachometer

Two Stage Shift-Lite and Peak RPM Memory

AU6855 11000RPM Ultra-lite Dual Range Tachometer

Two Stage Shift-Lite and Peak RPM Memory

AU6856 9000RPM Ultra-lite Single Range Tachometer

Two Stage Shift-Lite and Peak RPM Memory

AU6858 11000RPM Ultra-lite Single Range Tachometer

Two Stage Shift-Lite and Peak RPM Memory

AU6864 9000RPM Pro-Comp Silver Playback Tach

AU3964 9000RPM Sport-Comp Silver Playback Tach

AU3965 11000RPM Sport-Comp Silver Playback Tach

AU6874 9000RPM Ultimate Silver playback Tach

AU6875 11000RPM Ultimate Silver playback Tach

AU6884 9000RPM Ultimate Dual Channel Silver Playback

AU6885 11000RPM Ultimate Dual Channel Silver Playback

AU6864 9000RPM Pro-Comp Silver Playback Tach

AU3964 9000RPM Sport-Comp Silver Playback Tach

AU3965 11000RPM Sport-Comp Silver Playback Tach

AU6874 9000RPM Ultimate Silver playback Tach

AU6875 11000RPM Ultimate Silver playback Tach

AU6884 9000RPM Ultimate Dual Channel Silver Playback

AU6885 11000RPM Ultimate Dual Channel Silver Playback

AU6864 9000RPM Pro-Comp Silver Playback Tach

AU3964 9000RPM Sport-Comp Silver Playback Tach

AU3965 11000RPM Sport-Comp Silver Playback Tach

AU6874 9000RPM Ultimate Silver playback Tach

AU6875 11000RPM Ultimate Silver playback Tach

AU6884 9000RPM Ultimate Dual Channel Silver Playback

AU6885 11000RPM Ultimate Dual Channel Silver Playback

AU6864 9000RPM Pro-Comp Silver Playback Tach

AU3964 9000RPM Sport-Comp Silver Playback Tach

AU3965 11000RPM Sport-Comp Silver Playback Tach

AU6874 9000RPM Ultimate Silver playback Tach

AU6875 11000RPM Ultimate Silver playback Tach

AU6884 9000RPM Ultimate Dual Channel Silver Playback

AU6885 11000RPM Ultimate Dual Channel Silver Playback

AU6864 9000RPM Pro-Comp Silver Playback Tach

AU3964 9000RPM Sport-Comp Silver Playback Tach

AU3965 11000RPM Sport-Comp Silver Playback Tach

AU6874 9000RPM Ultimate Silver playback Tach

AU6875 11000RPM Ultimate Silver playback Tach

AU6884 9000RPM Ultimate Dual Channel Silver Playback

AU6885 11000RPM Ultimate Dual Channel Silver Playback

AU6864 9000RPM Pro-Comp Silver Playback Tach

AU3964 9000RPM Sport-Comp Silver Playback Tach

AU3965 11000RPM Sport-Comp Silver Playback Tach

AU6874 9000RPM Ultimate Silver playback Tach

AU6875 11000RPM Ultimate Silver playback Tach

AU6884 9000RPM Ultimate Dual Channel Silver Playback

AU6885 11000RPM Ultimate Dual Channel Silver Playback

AU6864 9000RPM Pro-Comp Silver Playback Tach

AU3964 9000RPM Sport-Comp Silver Playback Tach

AU3965 11000RPM Sport-Comp Silver Playback Tach

AU6874 9000RPM Ultimate Silver playback Tach

AU6875 11000RPM Ultimate Silver playback Tach

AU6884 9000RPM Ultimate Dual Channel Silver Playback

AU6885 11000RPM Ultimate Dual Channel Silver Playback

AU6864 9000RPM Pro-Comp Silver Playback Tach

AU3964 9000RPM Sport-Comp Silver Playback Tach

AU3965 11000RPM Sport-Comp Silver Playback Tach

AU6874 9000RPM Ultimate Silver playback Tach

AU6875 11000RPM Ultimate Silver playback Tach

AU6884 9000RPM Ultimate Dual Channel Silver Playback

AU6885 11000RPM Ultimate Dual Channel Silver Playback

AU6864 9000RPM Pro-Comp Silver Playback Tach

AU3964 9000RPM Sport-Comp Silver Playback Tach

AU3965 11000RPM Sport-Comp Silver Playback Tach

AU6874 9000RPM Ultimate Silver playback Tach

AU6875 11000RPM Ultimate Silver playback Tach

AU6884 9000RPM Ultimate Dual Channel Silver Playback

AU6885 11000RPM Ultimate Dual Channel Silver Playback

AU6864 9000RPM Pro-Comp Silver Playback Tach

AU3964 9000RPM Sport-Comp Silver Playback Tach

AU3965 11000RPM Sport-Comp Silver Playback Tach

AU6874 9000RPM Ultimate Silver playback Tach

AU6875 11000RPM Ultimate Silver playback Tach

AU6884 9000RPM Ultimate Dual Channel Silver Playback

AU6885 11000RPM Ultimate Dual Channel Silver Playback

AU6864 9000RPM Pro-Comp Silver Playback Tach

AU3964 9000RPM Sport-Comp Silver Playback Tach

AU3965 11000RPM Sport-Comp Silver Playback Tach

AU6874 9000RPM Ultimate Silver playback Tach

AU6875 11000RPM Ultimate Silver playback Tach

AU6884 9000RPM Ultimate Dual Channel Silver Playback

AU6885 11000RPM Ultimate Dual Channel Silver Playback

AU6864 9000RPM Pro-Comp Silver Playback Tach

AU3964 9000RPM Sport-Comp Silver Playback Tach

AU3965 11000RPM Sport-Comp Silver Playback Tach

AU6874 9000RPM Ultimate Silver playback Tach

AU6875 11000RPM Ultimate Silver playback Tach

AU6884 9000RPM Ultimate Dual Channel Silver Playback

AU6885 11000RPM Ultimate Dual Channel Silver Playback

AU6864 9000RPM Pro-Comp Silver Playback Tach

AU3964 9000RPM Sport-Comp Silver Playback Tach

AU3965 11000RPM Sport-Comp Silver Playback Tach

AU6874 9000RPM Ultimate Silver playback Tach

AU6875 11000RPM Ultimate Silver playback Tach

AU6884 9000RPM Ultimate Dual Channel Silver Playback

AU6885 11000RPM Ultimate Dual Channel Silver Playback

AU6864 9000RPM Pro-Comp Silver Playback Tach

AU3964 9000RPM Sport-Comp Silver Playback Tach

AU3965 11000RPM Sport-Comp Silver Playback Tach

AU6874 9000RPM Ultimate Silver playback Tach

AU6875 11000RPM Ultimate Silver playback Tach

AU6884 9000RPM Ultimate Dual Channel Silver Playback

AU6885 11000RPM Ultimate Dual Channel Silver Playback

AU6864 9000RPM Pro-Comp Silver Playback Tach

AU3964 9000RPM Sport-Comp Silver Playback Tach

AU3965 11000RPM Sport-Comp Silver Playback Tach

AU6874 9000RPM Ultimate Silver playback Tach

AU6875 11000RPM Ultimate Silver playback Tach

AU6884 9000RPM Ultimate Dual Channel Silver Playback

AU6885 11000RPM Ultimate Dual Channel Silver Playback

AU6864 9000RPM Pro-Comp Silver Playback Tach

AU3964 9000RPM Sport-Comp Silver Playback Tach

AU3965 11000RPM Sport-Comp Silver Playback Tach

AU6874 9000RPM Ultimate Silver playback Tach

AU6875 11000RPM Ultimate Silver playback Tach

AU6884 9000RPM Ultimate Dual Channel Silver Playback

AU6885 11000RPM Ultimate Dual Channel Silver Playback

AU6864 9000RPM Pro-Comp Silver Playback Tach

AU3964 9000RPM Sport-Comp Silver Playback Tach

AU3965 11000RPM Sport-Comp Silver Playback Tach

AU6874 9000RPM Ultimate Silver playback Tach

AU6875 11000RPM Ultimate Silver playback Tach

AU6884 9000RPM Ultimate Dual Channel Silver Playback

AU6885 11000RPM Ultimate Dual Channel Silver Playback

AU6864 9000RPM Pro-Comp Silver Playback Tach

AU3964 9000RPM Sport-Comp Silver Playback Tach

AU3965 11000RPM Sport-



Short Sweep Electrical Gauges 2-1/16" 2-5/8"

Ultra-lite electric gauges include a rugged air core meter movement, the full pointer appearance matches the mechanical gauges and when routing electrical wires are preferred, Ultra Lite electric gauges are the perfect choice.

Fuel Level (0 ohms E/90ohms F)	AU4314	AU4414
For most GM US vehicles from 1965 to present.		
Fuel Level (73 ohms E/8-12ohms F)	AU4315	AU4415
For most Ford, GMH(74-79) and Chrysler vehicles.		
Fuel Level (240 ohms E/33ohms F)	AU4316	AU4416
Use 3262 fuel level sender (not included). Suits GMH 1980 on		
Fuel Level (0 ohms E/30ohms F)	AU4317	AU4417
For most GM vehicles before 1965 & GMH pre 1972		
Fuel Level (16 ohms E/158ohms F)	AU4318	AU4418
Most Fords 1987 to present		
Oil Pressure 0-100PSI	AU4327	AU4427
Includes 1/8" electric sender & 1/4" NPT fittings.		
Cylinder Head Temp 140-340°F	AU4336	—
May need to drill & tap threads into heads.		
Water Temperature 100-250°F	AU4337	AU4437
Oil Temperature 100-250°F	AU4347	—
Oil Temperature 140-300°F	AU4348	AU4447
Trans Temp. 100-250°F	AU4357	AU4457
The above temperature gauges include a 1/8" electric sender, 3/8" & 1/2" NPT fittings.		
Ultra-Lite Clock	AU4385	AU4485
Voltmeter 8-18 Volts	AU4391	AU4491
Differential Temp. 140 - 340 degF	AU4349	—



Full Sweep Electric Gauges 2-1/16" 2-5/8"

Digital Pro Shift System Level 1	AU4387	—
Digital Pro Shift System Level 2	AU4388	—
Digital Pro Shift System Level 3	AU4389	—
D-PIC -2G +2G	AU4380	—
Oil Pressure 0 - 100PSI	AU4353	AU4453
Fuel Level Programmable 0/280 ohms	AU4310	—
Fuel Pressure 0-15PSI	AU4361	AU4461
Fuel Pressure 0-30PSI	AU4360	—
Fuel Pressure 0-100PSI	AU4363	AU4463
Water Temperature 60-210°F	AU4369	AU4469
Water Temperature 100-260°F	AU4355	AU4455
Oil Temperature 100-340°F	AU4356	AU4456
Nitrous Pressure 0 - 1600PSI	AU4374	AU4474
Includes 1/8"NPT sender and 8' wiring harness.		
Air/Fuel Ratio (Lean-Rich)	AU4375	—
Boost 30 in Hg.-Vac/15PSI	AU4376	—
With peak memory & warning.		
Boost 30 in Hg.-Vac/30PSI	AU4377	AU4477
With peak memory & warning.		
Brake Pressure 0-1600PSI	—	AU4467
Pyrometer 0-2000°F	AU4345	—
Pyrometer Kit 0-1600 °F	AU4344	AU4444
Vacuum 30In. Hg	—	AU4471

2-1/16" Metric Electrical Gauges

Oil Pressure 0 - 7 Bar	AU4327-M
Oil Temperature 60-150°C	AU4348-M
Water Temperature 40-120°C	AU4337-M
Pyrometer 0-900°F	AU4344-M
Fuel Pressure 0-7Bar	AU4363-M



ULTRA-LITE PEAK MEMORY & WARNING GAUGES

Developed in conjunction with top nascar teams, these gauges help drivers focus on the track, and provide critical data to the crew. Features include built-in, attention-grabbing, user-programmable red led warning lights and one-touch peak memory recall. boost gauges recall peak boost for easy review after a pass. all other pressure gauges recall lowest pressure drop and temperature gauges provide peak data on temperature spikes. Ideal for all forms of racing and high performance street applications.

PEAK & WARN GAUGES FULL SWEEP ELEC. STEPPER MOTOR MOVEMENT, PEAK MEM. FUNCTION, USER-PROGRAMMABLE INTENSE RED LED WARN. LIGHT

TYPE	RANGE INFO	2-1/16"	2-5/8"
BOOST/VACUUM	30 IN HG./15 PSI	AU4376	—
INCLUDES MAP SENSOR, UNIVERSAL T-FITTING AND 8' WIRING HARNESS			
BOOST/VACUUM	30 IN HG./30 PSI	AU4377	AU4477
INCLUDES MAP SENSOR, UNIVERSAL T-FITTING AND 8' WIRING HARNESS			
FUEL PRESSURE	0-15 PSI	AU4367	AU4470
IDEAL FOR CARBURET applications, INCLUDES 1/8" NPT SENDER AND 8' WIRING HARNESS.			

ULTRA-LITE PEAK MEMORY & WARNING GAUGES Cont. TYPE RANGE INFO 2-1/16" 2-5/8"

FUEL PRESSURE	0-100 PSI	AU4371	AU4472
IDEAL FOR FUEL INJECTED APPLICATIONS, INCLUDES 1/8" NPT SENDER AND 8' WIRING HARNESS.			
OIL PRESSURE	0-100 PSI	AU4352	AU4452
INCLUDES 1/8" NPT SENDER AND 8' WIRING HARNESS.			
OIL TEMPERATURE	100°-340° F	AU4340	AU4440
INCLUDES 1/8" NPT SENDER, 3/8" AND 1/2" NPT FITTINGS AND 8' WIRING HARNESS			
VOLTMETER	8-18 VOLTS	AU4383	AU4483
WATER PRESSURE	0-100 PSI	AU4368	—
INCLUDE 1/8" NPT SENDER AND 8' WIRING HARNESS.			
WATER TEMPERATURE	100°-260° F	AU4354	AU4454
INCLUDES 1/8" NPT SENDER, 3/8" AND 1/2" NPT FITTINGS AND 8' WIRING HARNESS			



2-5/8" Silver Face Liquid Filled Gauges

The toughest gauge in racing, Liquid Filled Gauges from Auto Meter are available in the hottest racing look. The silver LFG's are designed to match the anodised aluminium look of the Ultra-Lite Series. They provide the strength and durability you have come to expect from Auto Meter. Liquid Filled Gauges are designed to withstand the harshest race environments.

AU4602	Blower 0-60PSI
AU4603	Boost 30In. Hg/30PSI
Gauges include 1/8" & 1/4" NPT fittings, 6ft nylon tubing.	
AU4611	Fuel Pressure 0-15PSI. Must be mounted outside of vehicle. Requires braided stainless steel tubing and mounting cup.
AU4612	Fuel Pressure 0-100PSI. Must be mounted outside of vehicle. Requires braided stainless steel tubing and mounting cup.
AU4621	Oil Pressure 0-100PSI
AU4622	Oil Pressure 0-200PSI
Gauges include 1/8" & 1/4" NPT fittings, 6ft nylon tubing	
AU4626	Brake Pressure 0-2000PSI
AU4631	Water Temperature 140-280°F Inc 6ft capillary
AU4632	Water Temperature 120-240°F Inc 6ft capillary
AU4641	Oil Temperature 140-280°F
Includes 6ft capillary, and 1/2" NPT fitting	
AU4631-SP4	Oil Temperature 140-280°F
Includes 4ft capillary, and 1/2" NPT fitting	

5" Ultra Nite Tach Glow In The Dark

AU4594
5" Ultra-Nite Tach,
Memory 0-10,000 rpm
Memory Tach features recessed switch plate design. Operates on 4,6 or 8 cylinder engines. For standard/electronic and most high performance electronic racing ignitions.



2-5/8" Ultra Nite Glow In The Dark Gauges

Easily identified by their anodised blue exterior, these Ultra-Nite gauges offer unique features needed in many forms of racing. The luminescent dial glows at night for dimly lit tracks when no battery is available to light conventional gauges. A sealed, water resistant case keeps moisture and debris out and light weight anodised aluminium fittings on the temperature gauges are ideal for sprint car racing. These are made for harsh environments where light weight is desired.

AU4511	Fuel Pressure 0-15PSI Must be mounted outside of vehicle. Requires stainless steel tubing and mounting cups.
AU4521	Oil Pressure 0-100PSI*
AU4523	Oil Pressure 0-150PSI
AU4521 & AU4523 Inc. 1/8" & 1/4" NPT fittings, 6ft nylon tubing.	
AU4531	Water Temp 140-280°F Includes 6ft capillary tubing.
AU4532	Water Temp 120-240°F Includes 6ft capillary tubing.
AU4533	Water Temp 140-280°F Includes 4ft capillary tubing.
AU4535	Water Temp 140-280°F Includes 3ft capillary tubing.
AU4541	Oil Temp 140-280°F
Inc. 6ft capillary tubing, 1/2" NPT alum. fitting.	

AUTOMETER HELPFUL HINTS

In all Gen 3 Holden applications Tacho calibration should be set to 4cylinder for correct operation.

When it comes to matching your stock sender to new fuel gauges getting the correct resistance is the key.

GM Holden sender units up to early HQ are 0 - 30 ohms

Late HQ up to HZ also including LH & LX torana are 73 - 10 ohms

WB - VR Holden are 282 - 40 ohms

All Ford Falcons up to XF are 73 - 10 ohms

If your not sure what you have get your auto electrician to check the resistance of your fuel sender.



Sports comp Ultra-Lite Pedestal Tachometer

AU3911	5" Shift Lite Tachometer 10,000 rpm
AU3781	3-3/4 8000rpm Redline pointer
AU3788	2-5/8 5000rpm Mini Diesel sports comp
AU3707	2-5/8 8000rpm Mini tacho
AU3910	5" 10000rpm Redline pointer
AU3964	5" 9000rpm Playback tacho W/shift light
AU3964	5" 11000rpm Playback tacho W/shift light



Ultra-lite In-Dash Tachometer & Speedometer

AU4495	5" 160MPH Mechanical Speedometer
AU4496	5" 200MPH Mechanical Speedometer
AU4989	5" Speedometer, Programmable 160 mph
AU4490	5" 200MPH Electronic Speedometer
AU4489-M	5" 260KPH Metric Electronic Speedometer
AU4499	5" 10,000RPM Dual range Tachometer
AU4494	5" 10,000RPM Single Range Tachometer
AU4498	5" 10,000RPM Electronic Tachometer
AU4492	3-3/8" 120MPH Mechanical Speedometer
AU4493	3-3/8" 160MPH Mechanical Speedometer
AU4487	3-3/8" 120MPH Electronic Speedometer
AU4988	3-3/8" Speedometer, Programmable 160 mph
AU4487-M	3-3/8" 190KPH Metric Electronic Speedometer
AU4486	3-3/8" 200MPH Electronic Speedometer
AU4497	3-3/8" 1000RPM Electronic Tachometer



Pro-Comp Pro Dash Display

Get up-to-the-second data with Pro-Comp Pro dash display systems from Auto Meter. Their driver information centers are packed with high performance movements and are designed for a seamless in-dash look. Both Pro-Comp street dash and race dash models are built with full-sweep stepper meter movement for precision accuracy. Auto Meter Pro dash systems have integrated programmable warning lights and an LCD message display for temperatures, pressure, battery voltage, and fuel levels. Pro-Comp race displays have no provision for fuel level or odometer readings, but their playback recording mode provides up to two hours—or 15 runs—of continual dash sensor input data that you can save for review and analysis.

All Pro dash systems are water, dust, dirt, shock, and vibration-proof, with LCD backlit displays for excellent visibility in bright sunlight or complete darkness. For ease of installation, a robust professional wiring harness is included. Auto Meter Pro-Comp Pro dash display systems are great for the street and perfect for the strip. They offer superior build, programmable integrated alarms, a signature analog tachometer, and high-visibility digital readouts.

AU6001	Street 0-8000 rpm Single Range
AU6002	Street 0-8000 rpm Dual Range
AU6003	Street 0-10500 rpm Dual Range
AU6011	Race 0-8000 rpm Single Range
AU6012	Race 0-8000 rpm Dual Range
AU6013	Race 0-10500 rpm Dual Range

5" & 3-3/4" Tachometers

The Pro Comp 2 tachometers, in traditional black include a two stage shift light.

AU6851	5" 9000RPM Single Range Tach
Two Stage Shift-Lite and Peak RPM Memory	
AU6852	5" 9000RPM Dual Range Tach
Two Stage Shift-Lite and Peak RPM Memory	
AU6857	5" 11,000RPM Single Range Tach
All Inc Two Stage Shift-Lite and Peak RPM Memory	
AU5610	3-3/4" 10,000RPM Standard Electric





3-3/4" & 5" Memory Tachometers

- AU6601** 3-3/4" 10,000RPM Tach (Std./Elec)
AU6806 5" 6000RPM Tachometer (Diesel) With gear probe
AU6809 5" 9000RPM Tachometer (Std./Elec)
AU6811 5" 11000RPM Tachometer (Std./Elec)

5" Water Resistant Memory Tachs

In-dash electronic tachometer featuring a rugged air core movement that delivers super quick pointer response. The highest RPM can be recalled for evaluation during or after the race. They mount in a standard 3-1/2" dia. hole. Water resistant models include a high quality water resistant remote switch. The tach face can actually be hosed off after a dirty race.

- AU6801** 10,000RPM Tach (Std./Elec)



5" Tachs & Speedos

- AU5189** 160MPH Electric Programmable Speedometer
AU5154 160MPH Mech. Speedometer With Trip Odometer.
AU5156 200MPH Mech. Speedometer
AU5160 10,000RPM Electronic Tach



3-3/8" Tachs & Speedos

- AU5153** 160MPH Mech. Speedometer
AU5152 120MPH Mech Speedometer With Trip Odometer.
AU5161 10000RPM Electronic Tach

Tachometers operate on 4, 6, or 8 cylinder engines with most standard/electronic and electronic racing ignitions.



2-5/8" Electrical Gauges

For professional applications where electrical wires instead of tubing is preferred.

- AU5415** Fuel Level (0 ohms E/90 ohms F)
Most GM vehicles, 1965 to present.
AU5416 Fuel Level (73 ohms E/8-12 ohms F)
Most Ford and Chrysler vehicles.
AU5417 Fuel Level (240 ohms E/33 ohms F)
Use with 3262 Fuel Level Sender.
AU3262 Fuel Level Sender (240 ohms E/33 ohms F)
Electrical, 5 hole pattern is fully adjustable to fit most tank sizes. Operates with 12 volt system.
AU5427 Oil Pressure 0-100 PSI
Inc 1/8" electric sender and 1/4" NPT fitting.
AU5437 Water Temperature 100-250°F
Inc. 1/8" electric sender, 3/8" & 1/2" NPT fittings.
AU5447 Oil Temperature 140-300°F
Inc 1/8" electric sender and 1/4" NPT fitting.
AU5457 Trans. Temperature 100-250°F
Inc. 1/8" elec. sender, 3/8" & 1/2" NPT fittings.
AU5492 Voltmeter 8-18 Volts See Digital Voltmeter option.

2-5/8" Full Sweep Electrical Gauges

- AU5461** Pro Comp Fuel Pressure 0-15PSI
AU5469 Water Temp 60-210°F
AU5444 Pyrometer 0-1600°F



2-5/8" Liquid Filled Mechanical Gauges

Designed for racing applications with extreme vibrations or violent pounding. Bourdon tube gauge mechanism is encased in a special dampening fluid that absorbs all vibrations, provides steadiness to the pointer & adds longer life.

- AU5401** Boost 30In.Hg/20PSI*
AU5402 Blower Pressure 0-60PSI*

2-5/8" Liquid Filled Mechanical Gauges

- AU5403** Blower Press. w/Memory 0-60PSI
Includes 6ft nylon tubing 1/8" and 1/4" NPT fittings and dash mounted release valve.
AU5404 Boost 0-35PSI*
AU5411 Fuel Pressure 0-15PSI Important-Read 5412 notes.
AU5412 Fuel Pressure 0-100PSI
Both 5411 and 5412 require braided stainless steel line and mounting cups. MUST be mounted outside vehicle.
AU5413 Fuel Press. W/Isolator 0-15PSI
May be installed inside vehicle by mounting isolator in engine compartment.
AU5421 Oil Pressure 0-100PSI*
AU5422 Oil Pressure 0-200PSI*
AU5423 Pressure 0-300PSI**
AU5424 Pressure 0-400PSI**
AU5425 Pressure 0-600PSI **
AU5426 Brake Pressure 0-2,000PSI
Includes T-fitting and 3/8" OD x 1/8"-27 NPT fitting. Use only approved brake line.
AU5431 Water Temp. 140-280°F
Includes 6ft capillary tubing & 1/2" NPT fitting.
AU5432 Water Temp. 120-240°F
Includes 6ft capillary tubing & 1/2" NPT fitting.
AU5433 Water Temp. 120-240°F
Includes 12ft capillary tubing & 1/2" NPT fitting.
AU5433SP Water Temp. 120-240°F
Includes 20ft capillary tubing & 1/2" NPT fitting.
AU5435 Temp. 140-340°F
Includes 8ft capillary tubing & 1/2" NPT fitting.
AU5441 Oil Temp. 140-280°F
Includes 6ft capillary tubing & 1/2" NPT fitting.
AU5443 Oil Temp. 140-280°F
Includes 12ft capillary tubing & 1/2" NPT fitting.
AU5443SP Oil Temp. 140-280°F
Includes 20ft capillary tubing & 1/2" NPT fitting.
AU5451 Temp. 140-280°F
Includes 8ft capillary tubing & 1/2" NPT fitting.
AU5451 Trans Temp. 140-280°F
Includes 8ft capillary tubing and 1/2" NPT fitting.
AU5484 Vacuum 30In. Hg*
 *Note: Includes 6ft nylon tubing 1/8" & 1/4" NPT fittings.
 **Note: Require braided stainless steel line

Auto gage



Auto gage 5" Shift-Lite Monster Tachs

These economical tachs offer race inspired style with the trademark Auto Meter Monster look. Auto Meter's rubber lined shock strap provides protection against vibration while mounting base allows mounting in any location. Auto Meter has added the trademark large Shift-Lite to the Autogage tachometers. This bright amber light signals shift points with "Dial-In-Exactness". By turning the "Shift Set" knob on the tach, the pointer sweeps up or down until the preferred RPM is selected. The Shift-Lite on models 233911, 233904 and 233905 can be removed from the Shock Strap and mounted in a convenient location. The 233903 Shift Lite is mounted on the tach face. Tachometers operate on 4, 6 or 8 cylinder engines with most standard and high performance electronic ignitions.

- AU233903** 10,000 RPM Shift Lite Tachometer
Shift Lite on the Shield
AU233904 10,000 RPM Shift Lite Tachometer
With external Shift Lite
AU233905 8,000 RPM Shift Lite Tachometer
With external Shift Lite
AU233907 10,000 RPM SILVER Memory Tachometer
Without Shift Lite
AU233911 10,000 RPM SILVER Shift Lite Tachometer
With external Shift Lite



5" Autogage Monster Memory Tachometers

Autogage Memory Tachometers with Peak RPM memory feature. Allows you to recall the highest RPM achieved. Helps point out engine over-revving and aids in setting optimum gear ratios. Rubber lined shock strap provides protection against vibration while mounting base allows mounting in any location. Bright amber Shift Lite on model 233906 signals shift points with "Dial In Exactness". By turning the Shift Set knob, the pointer sweeps up or down until preferred RPM is selected. Shift Lite can be removed from Shock Strap and mounted in a convenient location.

- AU233902** 10,000 RPM Memory Tachometer
AU233906 10,000 RPM Memory Shift Lite Tachometer
With external Shift Lite



3-3/4" Tachometers

These American made tachometers in traditional chrome or modern black, they include a new rugged air core meter movement for maximum accuracy and quick response. And when the sun goes down, the through dial illumination and lit pointer provide excellent night time legibility. A red line shift marker slides to any preferred position as a reminder to help prevent engine over revving. Mounting base is specially designed for easy installation and adjusts for different heights.

- AU2300** 8,000 RPM Black Tachometer
Tach features a contemporary satin black case

- AU2301** 8,000 RPM Chrome Tachometer
Polished chrome gives tach a traditional look Tachometer



Shift-Lite Tachometer

Helps optimise driving performance when you bring your street car to the race track. The critical shift point is dialed in with an adjustable knob on the tach face. When the engine revs to this pre-selected rpm, a bright red light on the dial comes on to indicate the shift.

- AU2302** 8,000 RPM Shift-Lite Tachometer
AU2309 8,000RPM Black Tach w/external Shift-Lite

3-3/4 White Face Tachometers

Auto Meter now offers these popular American made tachometers with a white face and black pointer for the street performance enthusiast in the popular Auto gage series.

- AU2303** 8,000 RPM Black Tachometer
AU2304 8,000 RPM Chrome Tachometer

Mini Tachometer

Perfect for those hard to fit interiors, these compact instruments can maximise driver awareness and safety. The tachometer installs easily and comes in 6,000 or 8,000 rpm. The miniature gauges come individually or in popular console packages.

- AU2305** 8,000 RPM Black Mini Tach
AU2306 6,000 RPM Black Mini Tach

Low RPM range offers maximum dial legibility. Operates on 4, 6 & 8 cyl engines with most factory or aftermarket ignitions.



1-1/2" Gauges & 1-1/2" Gauge Consoles

The electric gauge versions provide simple installation and include quick glance colour coded dials. The mechanical gauges allow a wider, full sweep dial. Through the dial lighting enhances the gauge's night time readability.

- AU2352** Mech. Water Temp. 130-280°F
Inc. 6ft. capillary tubing 1/2" and 3/8" NPT fittings
AU2354 Electric Oil Pressure 0-100PSI
Includes elec. sender 1/8" and 1/4" NPT fittings
AU2355 Elec. Water Temp. 100-280°F
Inc. 1/8" elec. sender, 3/8" and 1/2" NPT fittings
AU2356 Electric Voltmeter 8-18 Volts
AU2391 Electrical Mini Gauge Console
Oil, water, volt. Tubing, fittings & hardware included. Gauges feature colour coded bands for easy and accurate monitoring
AU2396 Mechanical Mini Gauge Console Oil, water, volt.
Tubing, fittings & hardware included



2-1/16" Auto Gauges

- AU2360** Mechanical Oil Pressure 0-100PSI
Inc. 6ft. nylon tubing, 1/8" and 1/4" NPT fittings
AU2361 Mech. Water Temp. 130-280°F
Inc. 6ft. capillary tubing 1/2" and 3/8" NPT fittings
AU2362 Electrical Voltmeter 10-16 Volts
 CAUTION: Use ammeter only on alternators with maximum output of 60 amps or less. Higher output alternators must use voltmeter. Ammeter must be installed by experienced mechanic.



2-1/16" Mechanical Gauge Console

When economical price and accuracy are most important, these short sweep mechanical gauges provide the answer. Sold in either console packages or individually, these mechanical gauges include contoured steel mounting panels and red and green light bulb covers for a custom look.

AU2345 Black 2-Gauge Console (Oil, Water)

Gauges in 5 1/8" long contoured steel panel

AU2347 Black 3 Gauge Console (Oil, Water, Amp)

See CAUTION note. Gauges in 7 1/2" long contoured steel panel. 10 Gauge wire required for Amp gauge hookup.

AU2348 Black 3 Gauge Console (Oil, Water, Volt)

Gauges in 7 1/2" long contoured steel panel

AU2349 3 Gauge Console (Oil, Water, Volt)

Chrome, 7 1/2" long contoured steel panel

For optimum styling and accurate readings these popular gauges are the wise choice for highway driving. A black bezel surrounds the easy to read, full sweep dial face. Through dial lighting with red and green light bulb covers included enhance night time driving.

2-1/16" Full Sweep Mechanical Gauge Console

AU2392 Black 2-Gauge Console (Oil, Water)

Gauges in 5" long console

AU2393 3-Gauge Console (Oil, Amp, Water) Gauges in black metal panel.

10 Gauge wire required for Amp gauge hook up.

AU2397 3-Gauge Console (Oil, Volt, Water)

Gauges in black metal panel.



2-1/16" Mechanical Gauge Steel Panels

AU2332 Oil Pressure 0-100PSI

Inc. 6ft. nylon tubing 1/8" and 1/4" NPT fittings

AU2333 Water Temperature 100-280°F

Inc. 6ft. capillary tubing 1/2" & 3/8" NPT Fittings

AU2337 Vacuum Gauge 30 In. Hg

Inc. 6ft. nylon tubing and universal T Fitting



2-1/16" Mechanical White Gauge Consoles

White face gauge consoles feature contoured steel mounting panels along with red and green light bulb covers for a custom look at night. When economical price and accuracy are important, the short sweep mechanical consoles are the right choice. For optimum styling and accuracy, install the easy to read, full sweep gauge consoles.

AU2323 Black 2-Gauge Console, Oil/Water

Gauges in 5-1/8" long contoured steel panel

AU2324 Black 3-Gauge Console, Oil/Water/Volt

Gauges in 7-1/8" long contoured steel panel

AU2325 Chrome 3-Gauge Console Oil/Water/Volt

Gauges in 7-1/8" long contoured steel panel

AU2326 Black 2-Gauge Console, Oil/Water Full Sweep

Gauges in 5-1/8" long contoured steel panel

AU2327 Black 3-Gauge Console, Oil/Water/Volt Full Sweep

Gauges in 7-1/8" long contoured steel panel

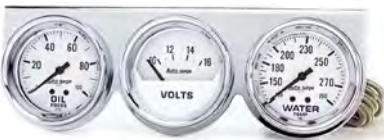

2-5/8" Mechanical White Face Gauge Console

Full sweep 2-5/8" size mechanical gauges. They are offered with a white dial face, providing an easy to read modern look, red and green light bulb covers are included to create a custom dash look at night.

AU2328 Black Console, Oil/Water/Volt

Gauges in 9-1/8" long black panel

AU2329 Chrome Console, Oil/Water/Volt

Gauges in 9-1/8" long chrome panel



2-5/8" Mechanical Gauges Steel Consoles

AU2394 Black Console (Oil, Amp, Water)

10 Gauge wire required for Amp gauge hook up.

AU2395 Chrome Console (Oil, Amp, Water)

10 Gauge wire required for Amp gauge hook up.

AU2398 Black Console (Oil, Volt, Water)

10 Gauge wire required for Amp gauge hook up.

AU2399 Chrome Console (Oil, Volt, Water)



2-5/8" Mechanical Gauges

Full sweep mechanical gauges. Can be mounted in chrome or black cups, under or in dash for a custom look. All individual gauges include an optional chrome plated bezel. Through the dial lighting with optional red and green light bulb covers for enhance night time driving.

AU2310 Boost-Vac/Pressure

30In.Hg. Vacuum/20psi Pressure.

Includes 6ft nylon tubing, 1/8" and 1/4" NPT Fittings

AU2311 Fuel Pressure 0-15PSI

Requires braided stainless steel tubing and mounting cup. Gauge

MUST be mounted outside vehicle for safety.

AU2312 Oil Pressure 0-100PSI

Inc. 6ft nylon tubing, 1/4" and 1/8" NPT fittings.

AU2313 Water Temperature 100-280°F

Inc. 6ft nylon tubing, 3/8" and 1/2" NPT fittings.

AU2314 Oil Temperature 100-340°F

Inc. 6ft capillary tubing 1/2" and 3/8" NPT fittings.

AU2315 Fuel Level

(73 ohms E/8-12 ohms F) Most Ford and Chrysler vehicles.

AU2316 Fuel Level

(0 ohms E/90 ohms F) For most GM USA vehicles. NOTE 2315 fuel level gauge connects to stock sender in fuel tank. Measure resistance (ohms) with an ohmmeter when tank is empty and full.

AU2317 Vacuum Gauge 30In.Hg

Includes 6ft nylon tubing and T-Fittings.

AU2319 Voltmeter 10-16 Volts (Electrical)



SERIES™

Include a black bezel design similar to the unique design originally introduced in the Sport Comp Series. The compact size and matching black mounting cups make these gauges the perfect choice in any application.

3-3/4" Street Tachs

These classic, steel case tachometers include a fast action air core meter movement that measures engines to 8,000rpm. A redline shift marker can be adjusted to help maximise horsepower and prevent damage from over-revving.

AU2894 8,000 RPM Black Street Tach



5" In-Dash Tachs & Speedos

AU2685 160 MPH Electrical Speedo

AU2691 160 MPH Mechanical Speedo

AU2677 8,000 RPM Tacho

2-1/16" & 2-5/8" Mini Tachs

A rugged look and quality, all steel construction make these compact tachometers ideal for hard to fit interiors. The air core meter provides reliable accuracy on choices of four, six or eight thousand RPM dials. Model 2890 is ideal for V8 pickup and vans because it allows you to use almost the full dial range as you drive. These tachometers operates on 4, 6 or 8 cylinder engines with factory and most aftermarket ignitions. The 2-1/16" models are perfect for in-dash mounting.

AU2888 2-5/8" Diesel Mini Tachometer 5,000 RPM

Full sweep dial, Inductive pickup straps to alternator. 12 Volt

AU2890 2-5/8" 4,000 RPM Low Rev Black Mini Tach

AU2891 2-5/8" 6,000 RPM Black Mini Tach

AU2892 2-5/8" 8,000 RPM Black Mini Tach



3-3/8" Tachs & Speedos

AU2692 120MPH Mechanical Speedo

AU2694 160MPH Mechanical Speedo

AU2680-M 3-3/8" 225kph GPS Speedo

AU2689-M 190 KPH Electrical Speedo

All Speedometers come with Trip Odometer

2-1/16" & 3-3/8" Gauges & Tachometers

AU2697 2-1/16" 5,000RPM Low Rev Electronic Tach

AU2698 2-1/16" 8,000RPM Electronic Tach

AU2699 3-3/8" 8,000RPM Electronic Tach

AU2681 2-1/16" Digital Boost Controller 30 in hg/30 psi

AU2688 3-3/8" 0-160MPH Electronic Speedometer

Tachometers operate on 4, 6 or 8 cylinder engines, most factory and aftermarket ignitions.

2-1/16" Mechanical Gauges

Note: *Includes 6ft nylon tubing 1/8" & 1/4 NPT fittings.

AU2657 Pressure Gauge, 0-200 PSI

AU2601* Boost 30in Hg Vac/20PSI

AU2614* Boost 30in Hg Vac/30PSI

AU2603 Fuel Pressure 0-15 PSI (carbed)

AU2620 Air Pressure 0-150PSI

AU2604* Oil Pressure 0-100 PSI

AU2605* Oil Pressure 0-200 PSI

AU2606* Water Temperature 140-280°F

AU2607* Water Temperature 120-240°F

AU2609* Oil Temperature 140-280°F

AU2610* Vacuum 30In Hg

AU2615 Trans Temp Includes tubing and hardware

AU2616 Boost 0-35PSI

AU2617 Boost 0-60PSI

AU2618 Boost 0-100PSI

AU2612 Fuel Pressure 0-100PSI (Fuel Inj.)

AU2679 Wideband Street Air/Fuel Ratio, 10:1-17:1 AFR

AU2652 Fuel Level, 73-10 Ω, AIR-CORE, LINEAR

2-1/16" Short Sweep Electrical Gauges

AU2634 Oil Pressure 0-100PSI

Includes electric sender 1/8" & 1/4" NPT fittings.

AU2635 Water Temperature 100-250F

Inc. 1/8" elec sender 3/8" & 1/2" NPT fittings.

AU2638 Oil Temperature 100-250F

Inc. 1/8" elec sender 3/8" & 1/2" NPT fittings.

AU2639 Oil Temperature 140-300F

Inc. 1/8" elec sender 3/8" & 1/2" NPT fittings.

AU2640 Trans. Temperature 100-250F

Inc. 1/8" elec sender 3/8" & 1/2" NPT fittings.

AU2641 Fuel Level

(0 ohms E/90 ohms F) Most GM vehicles from '65 to present.

AU2642 Fuel Level

(73 ohms E/8-12 ohms F) For most Ford and Chrysler vehicles.

AU2643 Fuel Level

(240 ohms E/33 ohms F) Use with 3262 Fuel Level sender.

AU2648 Fuel Level

(0 ohms E/30 ohms F) For most GMH vehicles before 1965

AU2644 Ampmeter 60-0-60 Amps

CAUTION Use only on alternators with maximum output of 60 Amps or less. Higher output alternators MUST use voltmeter.

AU2645 Voltmeter 8-18 Volts

AU2651 Voltmeter 16-36Volts

AU2636 Differential Temperature 100-250F

2-1/16" Full Sweep Electrical Gauges

AU2656 Fuel Level, Programmable 0-280 Ω

AU2655 Pyrometer, 0-2000 °F

AU2632 Clock Quartz Movement

Includes second hand. Operates on 12 volts.

AU2661 Fuel Pressure 0-15PSI

AU2660 Fuel Pressure 0-30PSI

AU2663 Fuel Pressure 0-100PSI

AU2675 Air Fuel Ratio

AU2653 Pyrometer 0-1600°F

AU2654 Pyrometer 0-1600°F

TRADITIONAL CHROME BEZEL

Ideal for custom car or race applications requiring a small size or custom car builders desiring the traditional chrome design, these quality gauges are the perfect choice. They are available in both mechanical or electrical movements. The mechanical gauges offer a full 270deg. sweep dial face for maximum legibility.



Tachs & Speedos

AU2895 3-3/4" 8,000 RPM Chrome Street Tach

AU2897 3-3/4" 8,000 RPM Short Sweep with Super Bezel

AU2893 2-5/8" 8,000 RPM Chrome Mini Tach



Tachs & Speedos

AU2489 3-3/8" 160MPH Programmable Electronic Speedo

AU2492 3-3/8" 120MPH Mechanical Speedo

AU2494 3-3/8" 160MPH Mechanical Speedo

All Speedometers come with trip odometer.

AU2499 3-3/8" 8000RPM In Dash Elect. Tach

Operates on 4, 6 or 8 cylinder engines with most factory and aftermarket ignitions.



2-1/16" Mechanical Gauges

- AU2401 Boost 30In Hg Vac/20PSI**
Inc. 6ft nylon tubing 1/8" and 1/4 NPT fittings.
- AU2403 Boost 30In Hg Vac/30PSI**
Inc. 6ft nylon tubing 1/8" and 1/4 NPT fittings.
- AU2411 Fuel Pressure 0-15 PSI (carb)**
Gauge MUST be mounted outside of vehicle.
Requires braided stainless steel tubing and mounting cups.
- AU2412 Fuel Pressure 0-100 PSI (Fuel Inj.)**
Gauge MUST be mounted outside of vehicle. Requires braided stainless steel tubing and mounting cups.
- AU2413 Fuel Pressure w/Isolator 0-15PSI**
May be installed inside vehicle by mounting isolator in engine compartment. Includes 4ft braided stainless line from isolator to gauge. Requires braided stainless steel tubing to connect isolator to fuel source.
- AU2421* Oil Pressure 0-100 PSI**
- AU2422* Oil Pressure 0-200 PSI**
- AU2431* Water Temperature 140-280°F**
- AU2432* Water Temperature 120-240°F**
- AU2433 Water Temperature 120-240°F**
Inc. 12ft capillary tubing and 1/2" NPT fittings.
- AU2441* Oil Temperature 140-280°F**
- AU2484 Vacuum 30In Hg**
Inc. 6ft capillary tubing and universal T-fitting.
- AU2451 Transmission Temperature 140-280°F**
Inc. 8ft capillary tubing and universal T-fitting
- Note: *Inc. 6ft nylon tubing 1/8" and 1/4" NPT fittings



2-1/16" Electrical Gauges

- AU2514 Fuel Level**
(0 ohms E/90 ohms F) Most GM vehicles from '65 to present.
- AU2515 Fuel Level**
(73 ohms E/8-12 ohms F) For most Ford and Chrysler vehicles.
- AU2516 Fuel Level**
(240 ohms E/33 ohms F) Use with 3262 Fuel Level sender.
- AU2517 Fuel Level**
(0 ohms empty/30 ohms full) Most 1965 GM vehicles pre 1965
- AU2518 Fuel Level**
(16 ohms empty/158 ohms full) Ford 1987 to present
- AU2522 Oil Pressure 0-100 PSI**
Inc. electric sender 1/8" and 1/4" NPT fittings
- AU2532 Water Temperature 100-250°F**
Inc. electric sender 1/8" and 1/2" NPT fittings.
- AU2542 Oil Temperature 100-250°F**
Inc 1/8" electric sender 3/8" and 1/2" NPT fittings.
- AU2543 Oil Temperature 140-300°F**
Inc. 1/8" electric sender 3/8" & 1/2" NPT fittings.
- AU2552 Trans. Temperature 100-250°F**
Inc. 1/8" electric sender 3/8" & 1/2" NPT fittings.
- AU2586 Ammeter 60-0-60 Amps**
CAUTION Use only on alternators with maximum output of 60 Amps or less. Higher output alternators MUST use voltmeter. Ammeter MUST be installed by experienced mechanic.
- AU2585 Clock Quartz Movement**
Includes second hand. Operates on 12 volts.
- AU2587 Hourmeter 8-32 Volts DC input**
Non-re-settable meter with Quartz accuracy for recording up to 100,000 hours
- AU2592 Voltmeter 8-18 Volts**

DATA ACQUISITION

Allows you to record and playback up to 80 seconds of RPM activity to analyse your shift points and improve consistency. Connect to any Autometer tach to turn it into a playback tach and view recorded data on the gauge face. Also usable as a shift light controller.

Features:

- 80 Second Playback
- Digital RPM Display
- Super Bright LED Shift Light
- Easy, 3 Button User Programmable Interface
- Single Programmable Shift Point
- Four Programmable Shift Points and Launch Light
- Progressive Colour Change Shift Lights
- Custom Shift Light Colour

Tach Facts Software

Tach facts software allows each stored run from the Ultimate II to be downloaded to a PC for review and analysis. Zoom In feature allows target areas of the graph to be expanded both horizontally and vertically for more accurate information.

AU6890 Tach Facts Software

Software sent on CD and requires a minimum of a PentiumII processor or equivalent. Tach Facts works on Windows 98, 95, 2000, NT Millennium or XP. Included with dual channel tachs.

Pit Road Speed Tach Programmer

Required for optimal (1 RPM Resolution) Programming of Pit Road Speed and Shift Light
Functionality of the #6847 Elite Series Pit Road Speed Tachometers.

AU9119 Pit Road Speed Tach Programmer

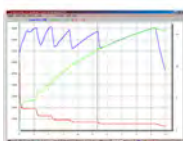

Note: All Playback models operate on 4, 6, or 8 cylinder engines with standard and electronic racing ignitions.

5" Sport-Comp Playback Tachometer

- AU3964 9000RPM Sport Comp Silver Playback Tach**
- AU3965 11000RPM Sport Comp Silver Playback Tach**
- AU3966 9000RPM Sport Comp Black Playback Tach**
- AU3967 11000RPM Sport Comp Black Playback Tach**
- Review your entire run right on the tach, right at the track for a detailed view of your car's performance under extreme race conditions. The replay can be viewed on the tachometer in 1/3 real time, and enhanced using the fast forward and fast reverse function. Data is recorded at a rate of 50 samples per second, for optimum accuracy. Four shift points can be selected, and an Auto Meter shift light may be added to increase driver consistency.

CLASSIC & HOT ROD GAUGES



km/h Street Rod Kits for Australia

with programmable km/h speedo

- AU1302-M Arctic White 5 Piece Kit**
- AU1421-M Designer Black 5 Piece Kit**
- AU1602-M Old Tyme White 5 Piece Kit**
- AU1809-M Antique Biege 5 Piece Kit**

ARCTIC WHITE SERIES

The Arctic White series features a brilliant white face with an easy to read modern dial. A fluorescent red pointer is seen through a clear domed lens with a polished chrome bezel.



AU1303

Street Rod Kit Boxes

Five piece kits include a 3-1/8" diameter 120mph or 190kph speedo and 2-1/16" diameter oil pressure, water temperature, volt and fuel level gauges. Quad gauge kits include the quad gauge with oil pressure, water temperature, volt and fuel level in one gauge and a 120mph electronic speedo or electronic tach / speedo combo gauge and are available in 3-3/8" or 5" diameter. All gauge senders (except electronic speed sensor), lighting and mounting hardware are included.

- AU1300 Five Piece Kit with Mechanical MPH Speedo**
- AU1302 Five Piece Kit with Electronic MPH Speedo**
- AU1302-M Five Piece Kit with Electronic KPH Speedo**
- AU1308 3-3/8" Quad Gauge & Electronic Speedo Kit**
- AU1309 3-3/8" Quad Gauge & Electronic Tach/Speedo Kit**
- AU1303 5" Quad Gauge & Electronic Speedo Kit**



Tachos, Speedos & Quad Gauges

Electronic speedos are programmable and are easily calibrated to suit different tyre sizes and diff ratios. Works with OEM electronic speed sensors. If your trans doesn't have a speed sensor you can use AU5291 for GM applications or AU5292 for Ford applications.

- AU1397 2-1/16" 7000rpm In Dash Mini Tacho**
- AU1398 3-1/8" 7000rpm In Dash Tacho**
- AU1388 3-1/8" 120mph Electronic Speedo**
- AU1396 3-1/8" 120mph Mechanical Speedo**
- AU1390 3-3/8" 8000rpm In Dash Tacho**
- AU1380 3-3/8" 120mph Electronic Speedo**
- AU1381 3-3/8" 120mph / 8000rpm Tach / Speedo Combo**
- AU1312 3-3/8" Quad Gauge (Fuel, Oil, Water, Volts)**
- AU1313 3-3/8" Dual Combo (Fuel, Oil)**
- AU1330 3-3/8" Dual Combo (Water, Volts)**
- AU1399 5" 8000rpm In Dash Tacho**
- AU1389 5" 120mph Electronic Speedo**
- AU1310 5" Quad Gauge (Fuel, Oil, Water, Volts)**

2-1/16" Gauges

To use a fuel level gauge with your original sender, measure the resistance at empty and full and select the matching gauge. 0-90 Ohms suits most aftermarket fuel cells and 240-33 Ohms is for use with the universal fuel level sender, part# AU3262. Oil pressure gauge

includes 1/8" NPT sender and 1/4" NPT adapter. Water temperature gauge includes 1/8" NPT sender and 3/8" & 1/2" NPT adapters.

- AU1315 Fuel Level, 0 Ohms E / 90 Ohms F (GM 1965-on))**
- AU1316 Fuel Level, 73 Ohms E / 10 Ohms F (Ford & Chrys)**
- AU1317 Fuel Level, 240 Ohms E / 33 Ohms F (Universal)**
- AU1318 Fuel Level, 0 Ohms E / 30 Ohms F (pre-1965 GMH)**
- AU1321 Oil Pressure Mechanical 0-100psi**
- AU1327 Oil Pressure Electric, 0-100psi**
- AU1332 Water Temperature Electric, 120-240F**
- AU1337 Water Temperature Electric, 100-250F**
- AU1372 Boost/Vac Mechanical, 30in. Hg - 20psi**
- AU1385 Clock, Quartz Movement**
- AU1391 Voltmeter, 8-18 Volts**



OLD TYME BLACK SERIES

Street Rod Kit Box

Each kit includes 120MPH Speedometer, 100PSI Oil Pressure, 100degF-250degF Water Temperature, 8-18V Voltmeter and a 240 ohms/33ohms Fuel Level Gauge. All gauge senders (including Fuel Level sender), lighting and mounting hardware are included.

- AU1708 3-1/8" Speedo/2-1/16 x 4 Gauge Kit mechanical speedo**
- AU1709 3-1/8" Speedo/2-1/16 x 4 Gauge Kit Electronic speedo**

Tachometers & Speedometers

- AU1797 2-1/16" 7,000RPM Electric In Dash Mini Tach**
- AU1787 3-1/8" 120MPH Electric Programmable Speedo**
- AU1796 3-1/8" 120MPH Mechanical In Dash Speedo**
- AU1798 3-1/8" 7,000RPM Electric In Dash Tach**

2-1/16" Gauges

- AU1715 Fuel Level (0 Ohms E/90 Ohms F)**
For most GM vehicles from 1965 to present.
- AU1716 Fuel Level (73 Ohms E/8-12 Ohms F)**
For most Ford and Chrysler vehicles.
- AU1717 Fuel Level (240 Ohms E/33 Ohms F)**
Use 3262 fuel level sender. Commodore
- AU1718 Fuel Level (0 Ohms E/30 Ohms Full)**
For most GMH vehicles before 1965.
- AU1727 Oil Pressure 0-100PSI**
Includes 1/8" elec. sender and 1/4" NPT adaptor
- AU1737 Water Temp. 100-250°F**
Inc 1/8" elec. sender, 3/8" & 1/2" NPT adapters
- AU1785 Clock Quartz movement**
- AU1791 Voltmeter 8-18 Volts**



AMERICAN PLATINUM SERIES

Auto Meter's American Platinum series offers a clean brushed aluminium dial face and black nickel bezel surrounding a clear domed lens. This is accented by an aggressive number style and pointer for a powerful look deserving of street rods.

Street Rod Kit Boxes

Five piece kits including a 3-1/8" diameter 120mph speedo and 2-1/16" diameter oil pressure, water temperature, volt and fuel level gauges. All gauge senders (except electronic speed sensor), lighting and mounting hardware are included.

- AU1901 Five Piece Kit with Mechanical MPH Speedo**
- AU1902 Five Piece Kit with Electronic MPH Speedo**

Tachos & Speedos

Electronic speedos are programmable and are easily calibrated to suit different tyre sizes and diff ratios. Works with OEM electronic speed sensors. If your trans doesn't have a speed sensor you can use AU5291 for GM applications or AU5292 for Ford applications.

- AU1994 2-1/16" 7000rpm In Dash Mini Tacho**
- AU1995 3-1/8" 7000rpm In Dash Tacho**
- AU1988 3-1/8" 120mph Electronic Speedo**
- AU1993 3-1/8" 120mph Mechanical Speedo**



2-1/16" Gauges

To use a fuel level gauge with your original sender, measure the resistance at empty and full and select the matching gauge. 0-90 Ohms suits most aftermarket fuel cells and 240-33 Ohms is for use with the universal fuel level sender, part# AU3262. Oil pressure gauge includes 1/8" NPT sender and 1/4" NPT adapter. Water temperature gauge includes 1/8" NPT sender and 3/8" & 1/2" NPT adapters.

AU1904	Fuel Level, 0 Ohms E / 90 Ohms F (GM 1965-on)
AU1905	Fuel Level, 73 Ohms E / 10 Ohms F (Ford & Chrys)
AU1906	Fuel Level, 240 Ohms E / 33 Ohms F (Universal)
AU1907	Fuel Level, 0 Ohms E / 30 Ohms F (pre-1965 GM)
AU1928	Oil Pressure Electric, 0-100psi
AU1938	Water Temperature Electric, 100-250F
AU1986	Clock, Quartz Movement
AU1992	Voltmeter, 8-18 Volts



OLD TYME WHITE SERIES

The Old Tyme White series features a timely, nostalgic look with the accuracy of a modern air core meter. Bold numbers on the white coloured face are accented by a chrome bezel, antique black pointer and a clear domed lens.

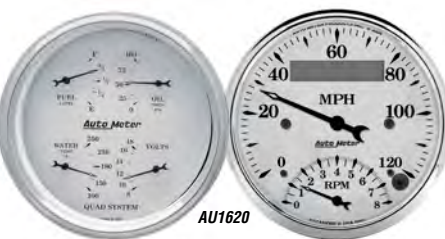

Street Rod Kit Boxes

Five piece kits include a 3-1/8" diameter 120mph or 190kph speedo and 2-1/16" diameter oil pressure, water temperature, volt and fuel level gauges. Quad gauge kits include the quad gauge with oil pressure, water temperature, volt and fuel level in one gauge and a 120mph electronic speedo or electronic tach / speedo combo gauge and are available in 3-3/8" or 5" diameter. All gauge senders (except electronic speed sensor), lighting and mounting hardware are included.

AU1601	Five Piece Kit with Mechanical MPH Speedo
AU1602	Five Piece Kit with Electronic MPH Speedo
AU1602-M	Five Piece Kit with Electronic KPH Speedo
AU1600	3-3/8" Quad Gauge & Electronic Speedo Kit
AU1620	3-3/8" Quad Gauge & Electronic Tach/Speedo Kit
AU1603	5" Quad Gauge & Electronic Speedo Kit

Tachos, Speedos & Quad Gauges

Electronic speedos are programmable and are easily calibrated to suit different tyre sizes and diff ratios. Works with OEM electronic speed sensors. If your trans doesn't have a speed sensor you can use AU5291 for GM applications or AU5292 for Ford applications.

AU1694	2-1/16" 7000rpm In Dash Mini Tacho
AU1695	3-1/8" 7000rpm In Dash Tacho
AU1688	3-1/8" 120mph Electronic Speedo
AU1688-M	3-1/8" 190kph Electronic Speedo
AU1693	3-1/8" 120mph Mechanical Speedo
AU1690	3-3/8" 8000rpm In Dash Tacho
AU1680	3-3/8" 120mph Electronic Speedo
AU1681	3-3/8" 120mph / 8000rpm Tach / Speedo Combo
AU1613	3-3/8" Dual Combo (Fuel, Oil)
AU1630	3-3/8" Dual Combo (Water, Volts)
AU1612	3-3/8" Quad Gauge (Fuel, Oil, Water, Volts)
AU1699	5" 8000rpm In Dash Tacho
AU1689	5" 120mph Electronic Speedo

AU1610	5" Quad Gauge (Fuel, Oil, Water, Volts)
--------	---

2-1/16" Gauges

To use a fuel level gauge with your original sender, measure the resistance at empty and full and select the matching gauge. 0-90 Ohms suits most aftermarket fuel cells and 240-33 Ohms is for use with the universal fuel level sender, part#AU3262. Oil pressure gauge includes 1/8" NPT sender and 1/4" NPT adapter. Water temperature gauge includes 1/8" NPT sender and 3/8" & 1/2" NPT adapters.

AU1604	Fuel Level, 0 Ohms E / 90 Ohms F (GM 1965-on)
AU1605	Fuel Level, 73 Ohms E / 10 Ohms F (Ford & Chrys)
AU1606	Fuel Level, 240 Ohms E / 33 Ohms F (Universal)
AU1607	Fuel Level, 0 Ohms E / 30 Ohms F (pre-1965 GM)
AU1628	Oil Pressure Electric, 0-100psi
AU1621	Oil Pressure Mechanical 0-100psi
AU1638	Water Temperature Electric, 100°-250°F
AU1686	Clock, Quartz Movement
AU1692	Voltmeter, 8-18 Volts



OLD TYME WHITE II SERIES

The Old Tyme White II series features the same nostalgic look as the Old Tyme White series with white LED full dial lighting for enhanced night time visibility. Bold numbers on the white coloured face are accented by a chrome bezel, antique black pointer and a clear domed lens.



OLD TYME WHITE II SERIES

Street Rod Kit Boxes

The five piece kit includes a 3-1/8" diameter 120mph electronic speedo and 2-1/16" diameter oil pressure, water temperature, volt and fuel level gauges. The quad gauge kit includes a 5" diameter quad gauge with oil pressure, water temperature, volt and fuel level in one gauge and a 5" diameter 8000rpm / 120mph electronic tach / speedo combo gauge. All gauge senders (except electronic speed sensor), lighting and mounting hardware are included.

AU1200	Five Piece Kit with Electronic MPH Speedo
AU1203	5" Quad Gauge & Tach / Speedo Combo Kit

Tachos, Speedos & Quad Gauges

Electronic speedos are programmable and are easily calibrated to suit different tyre sizes and diff ratios. Works with OEM electronic speed sensors. If your trans doesn't have a speed sensor you can use AU5291 for GM applications or AU5292 for Ford applications.

AU1297	3-3/8" 8000rpm In Dash Tacho
AU1287	3-3/8" 120mph Electronic Speedo
AU1290	5" 8000rpm / 120mph Tach / Speedo Combo
AU1210	5" Quad Gauge (Fuel, Oil, Water, Volts)

2-1/16" Gauges

Fuel level gauge AU1216 is for use with the universal fuel level sender, part# AU3262. Oil pressure gauge includes 1/8" NPT sender and 1/4" NPT adapter. Water temperature gauge includes 1/8" NPT sender and 3/8" & 1/2" NPT adapters.

AU1216	Fuel Level, 240 Ohms E / 33 Ohms F
AU1227	Oil Pressure Electric, 0-100psi
AU1237	Water Temperature Electric, 100°-250°F
AU1292	Voltmeter, 8-18 Volts



DESIGNER BLACK II SERIES

The Designer Black II series features the same styling as the Designer Black series with through the dial white LED lighting and lighted pointer for enhanced night time visibility. The clear domed lens surrounded by a chrome (or black chrome) bezel makes a provocative statement to custom interiors.

Street Rod Kit Boxes

The five piece kit includes a 3-1/8" diameter 120mph electronic speedo and 2-1/16" diameter oil pressure, water temperature, volt and fuel level gauges. The quad gauge kit includes a 5" diameter quad gauge with oil pressure, water temperature, volt and fuel level in one gauge and a 5" diameter 8000rpm / 120mph electronic tach / speedo combo gauge. All gauge senders (except electronic speed sensor), lighting and mounting hardware are included.

AU1201	Five Piece Kit with Electronic MPH Speedo
AU1204	5" Quad Gauge & Tach / Speedo Combo Kit



Tachos, Speedos & Quad Gauges

Electronic speedos are programmable and are easily calibrated to suit different tyre sizes and diff ratios. Works with OEM electronic speed sensors. If your trans doesn't have a speed sensor you can use AU5291 for GM applications or AU5292 for Ford applications.

AU1296	3-3/8" 8000rpm In Dash Tacho
AU1286	3-3/8" 120mph Electronic Speedo
AU1291	5" 8000rpm / 120mph Tach / Speedo Combo
AU1211	5" Quad Gauge (Fuel, Oil, Water, Volts)

2-1/16" Gauges

Fuel level gauge AU1206 is for use with the universal fuel level sender, part# AU3262. Oil pressure gauge includes 1/8" NPT sender and 1/4" NPT adapter. Water temperature gauge includes 1/8" NPT sender and 3/8" & 1/2" NPT adapters.

AU1206	Fuel Level, 240 Ohms E / 33 Ohms F
AU1228	Oil Pressure Electric, 0-100psi
AU1238	Water Temperature Electric, 100°-250°F
AU1293	Voltmeter, 8-18 Volts



DESIGNER BLACK SERIES

The designer black series is a popular choice among street prodders. The dials are easy to read with modern dial graphics and a fluorescent red pointer. The clear domed lens surrounded by a chrome (or black chrome) bezel makes a provocative statement to custom interiors.

Street Rod Kit Boxes

Five piece kits include a 3-1/8" diameter 120mph or 190kph speedo and 2-1/16" diameter oil pressure, water temperature, volt and fuel level gauges. Quad gauge kits include the quad gauge with oil pressure, water temperature, volt and fuel level in one gauge and a 120mph electronic speedo or electronic tach / speedo combo gauge and are available in 3-3/8" or 5" diameter. All gauge senders (except electronic speed sensor), lighting and mounting hardware are included.

AU1400	Five Piece Kit with Mech. MPH Speedo (Black Bezel)
AU1420	Five Piece Kit with Mechanical MPH Speedo
AU1421	Five Piece Kit with Electronic MPH Speedo
AU1421-M	Five Piece Kit with Electronic KPH Speedo
AU1408	3-3/8" Quad Gauge & Electronic Speedo Kit
AU1409	3-3/8" Quad Gauge & Electronic Tach/Speedo Kit
AU1403	5" Quad Gauge & Electronic Speedo Kit



Tachos, Speedos & Quad Gauges

Electronic speedos are programmable and are easily calibrated to suit different tyre sizes and diff ratios. Works with OEM electronic speed sensors. If your trans doesn't have a speed sensor you can use AU5291 for GM applications or AU5292 for Ford applications.

AU5291	GM applications or AU5292 for Ford applications.
AU1477	2-1/16" 7000rpm In Dash Mini Tacho
AU1478	3-1/8" 7000rpm In Dash Tacho
AU1487	3-1/8" 120mph Electronic Speedo
AU1487-M	3-1/8" 190kph Electronic Speedo
AU1476	3-1/8" 120mph Mechanical Speedo
AU1490	3-3/8" 8000rpm In Dash Tacho
AU1480	3-3/8" 120mph Electronic Speedo
AU1481	3-3/8" 120mph / 8000rpm Tach / Speedo Combo
AU1412	3-3/8" Quad Gauge (Fuel, Oil, Water, Volts)
AU1499	5" 8000rpm In Dash Tacho
AU1413	3-3/8" Dual Gauge (Fuel Oil)
AU1430	3-3/8" Dual Gauge (Water, Volts)
AU1489	5" 120mph Electronic Speedo
AU1410	5" Quad Gauge (Fuel, Oil, Water, Volts)

BLACK BEZEL

AU1497	2-1/16" 7000rpm In Dash Mini Tacho (Black Bezel)
AU1498	3-1/8" 7000rpm In Dash Tacho (Black Bezel)
AU1488	3-1/8" 120mph Electronic Speedo (Black Bezel)
AU1496	3-1/8" 120mph Mechanical Speedo (Black Bezel)
AU1496	3-1/8" 120mph Mechanical Speedo (Black Bezel)

2-1/16" Gauges

To use a fuel level gauge with your original sender, measure the resistance at empty and full and select the matching gauge. 0-90 Ohms suits most aftermarket fuel cells and 240-33 Ohms is for use with the universal fuel level sender, part# AU3262. Oil pressure gauge includes 1/8" NPT sender and 1/4" NPT adapter. Water temperature gauge includes 1/8" NPT sender and 3/8" & 1/2" NPT adapters.

AU1422	Fuel Level, 0 Ohms E / 90 Ohms F (GM 1965-on)
AU1423	Fuel Level, 73 Ohms E / 10 Ohms F (Ford & Chrys)
AU1424	Fuel Level, 240 Ohms E / 33 Ohms F (Universal)
AU1425	Fuel Level, 0 Ohms E / 30 Ohms F (pre-1965 GM)
AU1426	Oil Pressure Electric, 0-100psi
AU1429	Oil Pressure Mechanical 0-100psi
AU1436	Water Temperature Electric 100-250F
AU1432	Water Mechanical Electric 120-240F
AU1471	Boost/Vac Mechanical, 30in.hg -20psi
AU1483	Voltmeter, 8-18 Volts
AU1484	Clock, Quartz Movement

BLACK BEZEL

AU1415	Fuel Level, 0 Ohms E / 90 Ohms F (Black Bezel)
AU1427	Oil Pressure Electric, 0-100psi (Black Bezel)
AU1437	Water Temp Electric 100-250F (Black Bezel)
AU1472	Boost/Vac Mech 30in.hg-20psi (Black Bezel)
AU1485	Clock, Quartz Movement (Black Bezel)



CRUISER SERIES

The Cruiser series features a hybrid metal dial with through the dial LED lighting and an illuminated pointer for a classic style that is equally at home in a muscle car or hotrod.

Street Rod Kit Box

Five piece kit including a 3-3/8" diameter 120mph speedo and 2-1/16" diameter oil pressure, water temperature, volt and fuel level gauges. All gauge senders (except electronic speed sensor), lighting and mounting hardware are included.

AU1101 Five Piece Kit with Electronic 120 MPH Speedo

Tachos & Speedos

Electronic speedo is programmable and easily calibrated to suit different tyre sizes and diff ratios. Works with OEM electronic speed sensors. If your trans doesn't have a speed sensor you can use AU5291 for GM applications or AU5292 for Ford applications.

AU1196 3-3/8" 8000rpm In Dash Tacho

AU1186 3-3/8" 120mph Electronic Speedo

2-1/16" Gauges

To use a fuel level gauge with your original sender, measure the resistance at empty and full and select the matching gauge. 0-90 Ohms suits most aftermarket fuel cells and 240-33 Ohms is for use with the universal fuel level sender, part# AU3262. Oil pressure gauge includes 1/8" NPT sender and 1/4" NPT adapter. Water temperature gauge includes 1/8" NPT sender and 3/8" & 1/2" NPT adapters.

AU1113 Fuel Level, 0 Ohms E / 90 Ohms F (GM 1965-on)

AU1115 Fuel Level, 73 Ohms E / 10 Ohms F (Ford & Chrys)

AU1117 Fuel Level, 240 Ohms E / 33 Ohms F (Universal)

AU1128 Oil Pressure Electric, 0-100psi

AU1138 Water Temperature Electric, 100°-250°F

AU1193 Voltmeter, 8-18 Volt

2-1/16" Gauges Full Sweep

AU1109 Fuel Level 0 Ohms E / 280 Ohms

AU1153 Oil Pressure Electric, 0-100psi

AU1155 Water Temperature Electric, 100-260°F

AU1183 Voltmeter, 8-18 Volt

AU1185 Clock Quarts Movement

CRUISER AD SERIES

Street Rod Kit Box

Five piece kit including a 3-3/8" diameter 120mph speedo and 2-1/16" diameter oil pressure, water temperature, volt and fuel level gauges. All gauge senders (except electronic speed sensor), lighting and mounting hardware are included.

AU1100 Five Piece Kit with Electronic 120 MPH Speedo



Tachos & Speedos

Electronic speedo is programmable and easily calibrated to suit different tyre sizes and diff ratios. Works with OEM electronic speed sensors. If your trans doesn't have a speed sensor you can use AU5291 for GM applications or AU5292 for Ford applications.

AU1195 3-3/8" 8000rpm In Dash Tacho

AU1187 3-3/8" 120mph Electronic Speedo



2-1/16" Gauges

To use a fuel level gauge with your original sender, measure the resistance at empty and full and select the matching gauge. 0-90 Ohms suits most aftermarket fuel cells and 240-33 Ohms is for use with the universal fuel level sender, part# AU3262. Oil pressure gauge includes 1/8" NPT sender and 1/4" NPT adapter. Water temperature gauge includes 1/8" NPT sender and 3/8" & 1/2" NPT adapters.

AU1104 Fuel Level, 0 Ohms E / 90 Ohms F (GM 1965-on)

AU1105 Fuel Level, 73 Ohms E / 10 Ohms F (Ford & Chrys)

AU1107 Fuel Level, 240 Ohms E / 33 Ohms F (Universal)

AU1126 Oil Pressure Electric, 0-100psi

AU1136 Water Temperature Electric, 100-250°F

AU1191 Voltmeter, 8-18 Volt

2-1/16" Gauges Full Sweep

AU1108 Fuel Level 0 Ohms E / 280 Ohms

AU1152 Oil Pressure Electric, 0-100psi

AU1154 Water Temperature Electric, 100-260°F

AU1182 Voltmeter, 8-18 Volt

AU1184 Clock Quarts Movement

PRESTIGE SERIES BLACK DIAMOND SERIES



Street Rod Kit Boxes

Five piece kits including a 3-3/8" diameter 120mph speedo and 2-1/16" diameter oil pressure, water temperature, volt and fuel level gauges. All gauge senders (except electronic speed sensor), lighting and mounting hardware are included.

AU2003 Five Piece Kit with Mechanical MPH Speedo

AU2001 Five Piece Kit with Electronic MPH Speedo



Tachos & Speedos

Electronic speedos are programmable and are easily calibrated to suit different tyre sizes and diff ratios. Works with OEM electronic speed sensors. If your trans doesn't have a speed sensor you can use

AU2096 3-3/8" 8000rpm In Dash Tacho

AU2086 3-3/8" 120mph Electronic Speedo

AU2088 3-3/8" 120mph Mechanical Speedo

AU2005 5" QUAD & TACH/SPEEDO KIT PRESTIGE BD (AU2011 & AU2091)

AU2011 5" QUAD BLACK DIAMOND

AU2012 5" QUAD BLACK DIAMOND 0-90 ohms

AU2091 5" TACH/SPEEDO BLACK DIAMOND



2-1/16" Gauges

To use a fuel level gauge with your original sender, measure the resistance at empty and full and select the matching gauge. 0-90 Ohms suits most aftermarket fuel cells and 240-33 Ohms is for use with the universal fuel level sender, part# AU3262. Oil pressure gauge includes 1/8" NPT sender and 1/4" NPT adapter. Water temperature gauge includes 1/8" NPT sender and 3/8" & 1/2" NPT adapters.

AU2014 Fuel Level, 0 Ohms E / 90 Ohms F (GM 1965-on)

AU2016 Fuel Level, 240 Ohms E / 33 Ohms F (Universal)

AU2028 Oil Pressure Electric, 0-100psi

AU2022 Oil Pressure Mechanical 0-100psi

AU2038 Water Temperature Electric, 100-250°F

AU2033 Water Temperature Mechanical 120-240°F

AU2093 Voltmeter, 8-18 Volts

PRESTIGE SERIES ANTIQUE IVORY SERIES



Street Rod Kit Boxes

Five piece kits including a 3-3/8" diameter 120mph speedo and 2-1/16" diameter oil pressure, water temperature, volt and fuel level gauges. All gauge senders (except electronic speed sensor), lighting and mounting hardware are included.

AU2002 Five Piece Kit with Mechanical MPH Speedo

AU2000 Five Piece Kit with Electronic MPH Speedo



Tachos & Speedos

Electronic speedos are programmable and are easily calibrated to suit different tyre sizes and diff ratios. Works with OEM electronic speed sensors. If your trans doesn't have a speed sensor you can use AU5291 for GM applications or AU5292 for Ford applications.

AU2097 3-3/8" 8000rpm In Dash Tacho

AU2087 3-3/8" 120mph Electronic Speedo

AU2089 3-3/8" 120mph Mechanical Speedo

AU2004 5" QUAD & TACH/SPEEDO KIT (AU2010 & AU2090)

AU2009 5" QUAD ANTIQUE IVORY 0-90 ohms

AU2010 5" QUAD ANTIQUE IVORY

AU2090 5" TACH/SPEEDO ANTIQUE IVORY



2-1/16" ANTIQUE IVORY Gauges

To use a fuel level gauge with your original sender, measure the resistance at empty and full and select the matching gauge. 0-90 Ohms suits most aftermarket fuel cells and 240-33 Ohms is for use with the universal fuel level sender, part# AU3262. Oil pressure gauge includes 1/8" NPT sender and 1/4" NPT adapter. Water temperature gauge includes 1/8" NPT sender and 3/8" & 1/2" NPT adapters.

AU2013 Fuel Level, 0 Ohms E / 90 Ohms F (GM 1965-on)

AU2017 Fuel Level, 240 Ohms E / 33 Ohms F (Universal)

AU2027 Oil Pressure Electric, 0-100psi

AU2021 Oil Pressure Mechanical 0-100psi

AU2037 Water Temperature Electric, 100-250°F

AU2032 Water Temperature Mechanical 120-240°F

AU2092 Voltmeter, 8-18 Volts

ANTIQUE BEIGE SERIES

The Antique Beige series captures the essence of the '20s and '30s with diamond shaped increments and pointer, clear domed lens and chrome bezel. Also included are red and green light bulb covers for a custom night time look.



Street Rod Kit Boxes

Five piece kits include a 3-1/8" diameter 120mph or 190kph speedo and 2-1/16" diameter oil pressure, water temperature, volt and fuel level gauges. Quad gauge kits include the quad gauge with oil pressure, water temperature, volt and fuel level in one gauge and a 120mph electronic speedo or electronic tach / speedo combo gauge and are available in 3-3/8" or 5" diameter. All gauge senders (except electronic speed sensor), lighting and mounting hardware are included.

AU1808 Five Piece Kit with Mechanical MPH Speedo

AU1809 Five Piece Kit with Electronic MPH Speedo

AU1809-M Five Piece Kit with Electronic KPH Speedo

AU1800 3-3/8" Quad Gauge & Electronic Speedo Kit

AU1820 3-3/8" Quad Gauge & Electronic Tach/Speedo Kit

AU1803 5" Quad Gauge & Electronic Speedo Kit



Tachos, Speedos & Quad Gauges

Electronic speedos are programmable and are easily calibrated to suit different tyre sizes and diff ratios. Works with OEM electronic speed sensors. If your trans doesn't have a speed sensor you can use

AU5291 for GM applications or AU5292 for Ford applications.

AU1897 2-1/16" 7000rpm In Dash Mini Tacho

AU1898 3-1/8" 7000rpm In Dash Tacho

AU1887 3-1/8" 120mph Electronic Speedo

AU1896 3-1/8" 120mph Mechanical Speedo

AU1890 3-3/8" 8000rpm In Dash Tacho

AU1880 3-3/8" 120mph Electronic Speedo

AU1881 3-3/8" 120mph / 8000rpm Tach / Speedo Combo

AU1812 3-3/8" Quad Gauge (Fuel, Oil, Water, Volts)

AU1813 3-3/8" Dual Gauge (Fuel, Oil, Water)

AU1830 3-3/8" Dual Gauge (Water, Volts)

AU1899 5" 8000rpm In Dash Tacho

AU1889 5" 120mph Electronic Speedo

AU1810 5" Quad Gauge (Fuel, Oil, Water, Volts)



2-1/16" Gauges

To use a fuel level gauge with your original sender, measure the resistance at empty and full and select the matching gauge. 0-90 Ohms suits most aftermarket fuel cells and 240-33 Ohms is for use with the universal fuel level sender, part# AU3262. Oil pressure gauge includes 1/8" NPT sender and 1/4" NPT adapter. Water temperature gauge includes 1/8" NPT sender and 3/8" & 1/2" NPT adapters.

AU1815 Fuel Level, 0 Ohms E / 90 Ohms F (GM 1965-on)

AU1816 Fuel Level, 73 Ohms E / 10 Ohms F (Ford & Chrys)

AU1817 Fuel Level, 240 Ohms E / 33 Ohms F (Universal)

AU1827 Oil Pressure Electric, 0-100psi

AU1821 Oil Pressure Mechanical 0-100psi

AU1837 Water Temperature Electric, 100-250°F

AU1837 Water Temperature Electric, 120-240°F

AU1885 Clock, Quartz Movement

AU1891 Voltmeter, 8-18 Volts

GOLDEN OLDIES SERIES

The Golden Oldies series captures the essence of the '20s and '30s with diamond shaped increments and pointer, clear domed lens and gold bezel. Also included are red and green light bulb covers for a custom night time look.



Street Rod Kit Boxes

Five piece kits including a 3-1/8" diameter 120mph speedo and 2-1/16" diameter oil pressure, water temperature, volt and fuel level gauges. All gauge senders (except electronic speed sensor), lighting and mounting hardware are included.

AU1501 Five Piece Kit with Mechanical MPH Speedo
AU1502 Five Piece Kit with Electronic MPH Speedo



Tachos & Speedos

Electronic speedos are programmable and are easily calibrated to suit different tyre sizes and diff ratios. Works with OEM electronic speed sensors. If your trans doesn't have a speed sensor you can use AU5291 for GM applications or AU5292 for Ford applications.

AU1594 2-1/16" 7000rpm In Dash Mini Tacho
AU1595 3-1/8" 7000rpm In Dash Tacho
AU1588 3-1/8" 120mph Electronic Speedo
AU1593 3-1/8" 120mph Mechanical Speedo

2-1/16" Gauges

To use a fuel level gauge with your original sender, measure the resistance at empty and full and select the matching gauge. 0-90 Ohms suits most aftermarket fuel cells and 240-33 Ohms is for us with the universal fuel level sender, part# AU3262. Oil pressure gauge includes 1/8" NPT sender and 1/4" NPT adapter. Water temperature gauge includes 1/8" NPT sender and 3/8" & 1/2" NPT adapters.

AU1504 Fuel Level, 0 Ohms E / 90 Ohms F (GM 1965-on)
AU1505 Fuel Level, 73 Ohms E / 10 Ohms F (Ford & Chrys)
AU1506 Fuel Level, 240 Ohms E / 33 Ohms F (Universal)
AU1507 Fuel Level, 0 Ohms E / 30 Ohms F (pre-1965 GM)
AU1528 Oil Pressure Electric, 0-100psi
AU1538 Water Temperature Electric, 100°-250°F
AU1586 Clock, Quartz Movement
AU1592 Voltmeter, 8-18 Volts



WHITE SIGNATURE SERIES GAUGES

White signature series five piece street rod gauge kit includes 3-1/8" diameter 160mph electronic speedo and 2-1/16" diameter oil pressure, water temperature, fuel level and volt gauges. Matching 3-1/8" diameter 8000rpm tachometer is sold separately.

Five Piece Street Rod Kit with 3-1/8" Elect Speedo AU880087
3-1/8" 8000rpm Tachometer AU880088



FORD MASTERPIECE GAUGE COLLECTION

FMM-19017-B961 CHROME BEZEL SERIES (KIT)

5-gauge kits include: speedometer, oil pressure gauge and sender, water temperature gauge and sender, fuel level gauge and sender and battery voltage gauge.

Luxurious finishes embossed with Ford emblem Chrome design with white background, gray sweep zone, black graphics and needle-style pointer. Includes all components necessary to install Electronic operation, except Speedometer, which is mechanical. Case diameter is 3-1/8" (Speedometer) and 2-1/16" (Water, Oil, Fuel & Battery) Fuel-level sender compatibility is 240 OHM empty, 33 OHM full - 12 volt (Available separately M-10871-A962) Fuel-level sender is adjustable from 6" to 23" Speedometer, Oil Pressure Gauge and Sender, Water Temperature Gauge and Sender, Fuel Level Gauge and Sender and Battery Voltage Gauge.



COBRA SERIES

This vintage sports series offers chrome bezels, through the dial lighting, an authentic reverse sweep speedometer and a matching tach and gauges. The 4" diameter tach and speedo are a direct fit in most Cobra car dashes.

Tacho & Speedo

AU201004 4" 8000rpm In Dash Tacho
AU201005 4" 180mph Reverse Sweep Mechanical Speedo
AU201013 4" 180mph Reverse Sweep Electric speedo

2-1/16" Gauges

AU201975 Fuel Level, 16 Ohms E / 158 Ohms F
AU201011 Fuel Level, 240 Ohms E / 33 Ohms F (Universal)
AU201006 Oil Pressure Mechanical, 0-100psi
AU201008 Oil Temperature Mechanical, 60°-140°C
AU201007 Water Temperature Mechanical, 80°-140°C
AU201019 Clock, Quartz Movement
AU201009 Voltmeter, 8-18 Volts



Gauge Cup Sold Separately

So-CAL TRADITIONALIST INSTRUMENTS

So-Cal Traditionalist Instruments feature black faces with a small So-Cal logo, chrome bezels, steel cases and convex glass. Gauges are available separately or in sets of five or six. Five gauge sets include a 3-3/8" speedometer and 2-1/16" diameter oil pressure, water temperature, volt and fuel level gauges and six gauge sets are the same with the addition of a 3-3/8" diameter 10,000 rpm tachometer.

S0001-62650 5 Gauge Set with 200mph Mechanical Speedo
S0001-62665 6 Gauge Set w/Electric 140mph Speedo



MOON 5 GAUGE SET.

SPEEDO, OIL PRESSURE, WATER TEMP, FUEL LEVEL, VOLT
MNMPG35005 Black Face
MNMPG35005WH White Face

The Moon Equipped 5 Gauge set includes programmable electric Speedo 140MPH, Electric Oil Pressure, Electric Water Temp, Volt, Fuel Level. Comes with all senders including pulse sender for Speedo and Fuel sender (240E-33F universal). Please specify transmission when ordering. Choose from 5 Gauge set or add Tach to make a 6 Gauge set! Choose white or black face



MOON QUAD GAUGE SET

SPEEDO, FUEL LEVEL, WATER TEMP, OIL PRESSURE, VOLT

MNMPG3340 BLACK FACE 3-3/8"
MNMPG3340WH WHITE FACE 3-3/8"

3-3/8" Kit includes Programmable Electric Speedo 140 MPH, Quad Fuel level, Water Temp, Oil Pressure, & Volt. Comes with all senders including pulse sender for speedo and fuel level. Available in White Face or Black Face. Please Specify Transmission type when ordering. 4-5/8" size gauge sets also available.

Moon Iron Cross Gauge Sets



MNMPG36005IC

MOON 6 GAUGE SET
IRON CROSS BLACK



MNMPG36005WHIC

MOON 6 GAUGE SET
IRON CROSS WHITE

PRESSURE GAUGES WITH ENGINE-TURNED FACIA 0-15 lbs

MNMPG210LF 0 - 15lbs
MNMPG215LF 0 - 60lbs
PRESSURE GAUGES WITH
ENGINE-TURNED FACIA

MOON HALF SWEEP

TACHOMETER

MNMPG5000TM (LOGO)
MNMPG5000T (NO LOGO)
8000 RPM FOR

4, 6, 8 CYLINDERS 3-3/4",
Nostalgia look half sweep tach with adjustable redline. Works on any 4, 6, or 8 cylinder engine. Easy to mount on dash, column, or anywhere. 3-3/4" Dia. back lit.



MOON TACHOMETERS ELECTRIC

BLACK FACE

MNMPG3308 8000RPM

WHITE FACE

MNMPG3308WH 8000RPM



MOON EQUIPPED 3 Gauge Set

MNMPG5030 Volts temp oil

This nostalgia looking triple black faced gauge set in chrome panel is just what you need for that authentic look. Oil pressure and water temperature gauges are mechanical. These gauges are illuminated.

BOOST GAUGE

MNMPG3201 Black face

AIR PRESSURE

MNMPG3224 Black face

OIL TEMPERATURE

MNMPG3241 Black face

FUEL LEVEL

MNMPG3213 Black face

240E-33F Universal

OIL PRESURE

MNMPG3222 Black face

MOON DIRECT MOUNT

PRESSURE GAUGE 0-60 LBS

MNMPG115LF 0-60 Lbs

MNMPG110LF 0-15 Lbs

LIQUID FILLED. Another mini type gauge for application right at the source of pressure. Can be used as fuel or oil pressure gauge. Mechanical movement with a chrome bezel. 1-1/2" diameter with a 1/8" NPT connection.

MOON DIRECT WATER TEMP GAUGE LIQUID FILLED

MNMPG109LF

2-1/4", 3/8" NPT Fitting with 1" Probe

MNMPG109SLF

1-1/2", 3/8" NPT Fitting with 1" Probe



Sky Drive

Calibrate your speedometer in less than a minute and you don't even have to leave your driveway! Sky Drive is the world's most accurate electronic speedometer sending unit. No need for ECU converters or pulse signal generators screwed onto your transmission. The new Sky Drive uses GPS Satellite signals to operate your electronic speedometer. It updates 10 times per second and with one push of a button it's ready to go.

CISN81

Sky Drive



Classic Series Five & Six Gauge Sets

Classic Series Five-gauge set with standard stainless radial bezels, curved glass lenses, and Nostalgia White crescent moon pointers. 5 gauge set includes 3 3/8" speedometer, 140 MPH, 2 5/8" Fuel, Oil, Temperature, and Volts. Tachometer included with 6 gauge sets.

5 Gauge Set:

3 3/8" Speedo & 2 5/8" Fuel, Oil, Temp, Volts

CICL900SRC

6 Gauge Set:

3 3/8" Speedo & Tachometer, 2 5/8" Fuel, Oil, Temp, Volts

CICL901SRC

All American Nickel

This series incorporates numerous design techniques that create a dramatic dimensional look to the instrumentation. The All American Nickel™ series displays a nickel appearance with the elegant styling of the instrumentation within the All American™ lines. Part numbers listed below have high step bezels. For low profile radial bezels change the suffix from SHC to SRC.

CIAN00SHC - 5 Gauge Set

5 Gauge Set: 3 3/8" Speedo & 2 1/8" Fuel, Oil, Temp, Volts

CIAN01SHC - 6 Gauge Set

6 Gauge Set: 3 3/8" Speedo, Tach & 2 1/8" Fuel, Oil, Temp, Volts

CIAN02SHC - 2 Gauge Set

2 Gauge Set: 3 3/8" Speedo, Quad

CIAN03SHC - 3 Gauge Set

3 Gauge Set: 3 3/8" Speedo, Tach, Quad

CIAN09SHC

2 1/8" Fuel 240-33 ohm

CIAN11SHC

2 1/8" Fuel 75-10 ohm

CIAN12SHC

2 1/8" Fuel 0-90 ohm

CIAN13SHC

2 1/8" Fuel 16-158 ohm

CIAN14SHC

2 1/8" Fuel 0-30 ohm

CIAN26SHC

2 1/8" Water Temp

CIAN30SHC

2 1/8" Volts

CIAN55SHC

3 3/8" Speedo 140 mph

CIAN76SHC

3 3/8" Quad

CIAN80SHC

3 3/8" Tach 8,000 rpm

CIAN81SHC

2 1/8" Oil Pressure

All American Tradition

The face of this instrument features a spun central point with a black background which allows the polished aluminum numbers and indices to radiate off the face. This series is offered standard with polished stainless high stepped bezels and curved glass, the white teardrop pointers and elegant "All American" emblems complete this masterpiece. Tom Gale has once again collaborated with the team at Classic Instruments with wonderful results. Part numbers listed below have high step bezels. For low profile radial bezels change the suffix from SHC to SRC.

CIAT00SHC - 5 Gauge Set

5 Gauge Set: 3 3/8" Speedo & 2 1/8" Fuel, Oil, Temp, Volts

CIAT01SHC - 6 Gauge Set

6 Gauge Set: 3 3/8" Speedo, Tach & 2 1/8" Fuel, Oil, Temp, Volts

CIAT02SHC - 2 Gauge Set

2 Gauge Set: 3 3/8" Speedo, Quad

CIAT03SHC - 3 Gauge Set

3 Gauge Set: 3 3/8" Speedo, Tach, Quad

CIAT70SHC - Tacho

3 3/8" Tach 7,000rpm

All American™ Series

Tom Gale, formerly Chief Designer of the Daimler Chrysler Corporation, has led the Classic Instruments™ design team in the production of a beautiful new series. This new series incorporates the unique look of spun metal into a graceful All American® series. The instrumentation is delicately hand crafted with a raised "AAW" logo. This innovative design features curved glass, which flows into the smooth contour of a polished stainless radial bezel.

CIAW00SRC - 5 Gauge Set

5 Gauge Set: 3 3/8" Speedo & 2 1/8" Fuel, Oil, Temp, Volts

CIAW01SRC - 6 Gauge Set

6 Gauge Set: 3 3/8" Speedo, Tach & 2 1/8" Fuel, Oil, Temp, Volts

CIAW02SRC - 2 Gauge Set

2 Gauge Set: 3 3/8" Speedo, Quad

CIAW03SRC - 3 Gauge Set

3 Gauge Set: 3 3/8" Speedo, Tach, Quad

CIAW09SRC

2 1/8" Fuel 240-33 ohm

CIAW11SRC

2 1/8" Fuel 75-10 ohm

CIAW12SRC

2 1/8" Fuel 0-90 ohm

CIAW13SRC

2 1/8" Fuel 16-158 ohm

CIAW14SRC

2 1/8" Fuel 0-30 ohm

CIAW26SRC

2 1/8" Water Temp

CIAW30SRC

2 1/8" Volts

CIAW55SRC

3 3/8" Speedo 140 mph

CIAW70SRC

3 3/8" Tach 7,000 rpm

CIAW76SRC

3 3/8" Quad

CIAW81SRC

2 1/8" Oil Pressure

All American Package

The new All American Package is a complete, self-contained instrument panel featuring unique LED internal lighting for night driving. The package includes: An electronic 140 MPH speedo, fuel, volt, temp, oil gauge and a complete wiring harness. Integral turn indicator lights and odometer, plus the polished All American trademark emblem are built in. Measuring 5" x 12.25" overall, this exclusive gauge package will look great in any hot rod, classic truck or custom.

CIAW-3200-F-5 Gauge Set:

All American Package (5" x 12.25" OAL) - 3 3/8" Speedo, 2 1/8" Fuel, Volt, Temp, Oil

Silver™ Series

The Silver Series adds a bold graphic look to complement today's high tech interior designs. Tear-drop pointers float over computer-machined swirl-cut centers in this unique instrument design.

CISS00SLF - 5 Gauge Set:

3 3/8" Speedo & 2 1/8" Fuel, Oil, Temp, Volts

CISS00SLF - 5 Gauge Set

5 Gauge Set: 3 3/8" Speedo & 2 1/8" Fuel, Oil, Temp, Volts

CISS01SLF - 6 Gauge Set

6 Gauge Set: 3 3/8" Speedo, Tach & 2 1/8" Fuel, Oil, Temp, Volts

CISS06SLF

2 1/8" Gear Selector (overdrive)

CISS07SLF

2 1/8" Gear Selector (GM or Ford)

CISS09SLF

2 1/8" Fuel 240-33 ohm

CISS11SLF

2 1/8" Fuel 75-10 ohm

CISS12SLF

2 1/8" Fuel 0-90 ohm

CISS13SLF

2 1/8" Fuel 16-158 ohm

CISS14SLF

2 1/8" Fuel 0-30 ohm

CISS26SLF

2 1/8" Water Temp

CISS30SLF

2 1/8" Volts

CISS55SLF

3 3/8" Speedo 140 mph

CISS95SLF

3 3/8" Speedo 200 kph

CISS66SLF

2 1/8" Amp

CISS70SLF

3 3/8" Tach 7,000 rpm

CISS81SLF

2 1/8" Oil Pressure

CISS90SLF

2 1/8" Clock (w/reset button)



Nostalgia VT Gauge Series

A modern look back in time with the class and elegance you'd expect from Classic Instruments.

This series features a raised accent ring in the center complemented by the custom built, hand-made chrome pointer. Alternating diamond indices give this series a rich, classic feel. The beautiful color combination captivates a nostalgic, vintage finish on the series. This series comes with stainless high step bezels, curved glass, and is available in several combinations of instruments.

- CINT00SHC** - 5 Gauge Set
3 3/8" Speedo & 2 1/8" Fuel, Oil, Temp, Volts
- CINT02SHC** - 2 Gauge Set
3 3/8" Speedo, Quad
- CINT03SHC** - 3 Gauge Set
3 3/8" Speedo, Tach & Quad
- CINT80SHC** - Tachometer
3 3/8" 6,000 rpm tach



Esquire Series

Classic Instruments is pleased to announce the release of the Esquire Series. These new square gauges command respect and portray an image of stylish excellence. Featuring a custom machined aluminum bezel, glass lens, chromed pointer, laser etched numerals, a warm grey and cream on a spun aluminum dial face and warm LED lighting. Available individually or in a variety of set combinations that includes all necessary sending units.

- CIES00** - 5 Gauge Set
3 3/8" Speedo & 2 1/8" Fuel, Oil, Temp, Volts
- CIES02** - 2 Gauge Set
3 3/8" Speedo, Quad
- CIES03** - 3 Gauge Set
3 3/8" Speedo, Tach & Quad
- CIES80** - Tachometer
4" 8,000 rpm tach



Rocket Tachometer

The retro styled, half sweep tachometer features a dual layer design, color changing rocket booster, a red pointer, and a rich black face with bright white numerals and indices. Finished with a stainless low step bezel and flat glass the Rocket Tach comes mounted in a chrome cup that allows for a variety of mounting positions. Stock calibrated for eight cylinder engines the Rocket Tach can be special ordered for other configurations. Computer generated signals will require the use of an SN76 adaptor (not included). Great for completing that nostalgic look with the latest electronic technology, the Classic Instruments Rocket Tach is truly a blast from the past!

- CIRT80SLF** - Tachometer
3 3/8" 8,000 rpm tach

G / Stock™ Series

The G / Stock Series gives your car the great look of American muscle car performance.

- CIGS00SLF** - 5 Gauge Set
5 Gauge Set: 3 3/8" Speedo & 2 1/8" Fuel, Oil, Temp, Volts
- CIGS01SLF** - 6 Gauge Set
6 Gauge Set: 3 3/8" Speedo, Tach & 2 1/8" Fuel, Oil, Temp, Volts
- CIGS02SLF** - 2 Gauge Set
2 Gauge Set: 3 3/8" Speedo, Quad
- CIGS03SLF** - 3 Gauge Set
3 Gauge Set: 3 3/8" Speedo, Tach, Quad
- CIGS04SLF** - 3 Gauge Set
3 Gauge Set: 3 3/8" Speedo, 2 Duals
- CIGS05SLF** - 4 Gauge Set
4 Gauge Set: 3 3/8" Speedo, Tach, 2 Duals
- CIGS51SLF** - 6 Gauge Set
6 Gauge Set: 5" Speedo, Tach & 2 1/8" Fuel, Oil, Temp, Volts
- CIGS52SLF** - 2 Gauge Set
2 Gauge Set: 5" Speedo, Quad
- CIGS53SLF** - 3 Gauge Set
3 Gauge Set: 5" Speedo, Tach, Quad
- CIGS54SLF** - 5 Gauge Set
5 Gauge Set: 5" Speedo, 2 1/8" Fuel, Oil, Temp, Volts
- CIGS64SLF** - 3 Gauge Set
3 Gauge Set: 5" Speedo, 3 3/8" Dual (fuel, oil), 3 3/8" Dual (temp, volts)
- CIGS09SLF**
2 1/8" Fuel 240-33 ohm
- CIGS11SLF**
2 1/8" Fuel 75-10 ohm
- CIGS12SLF**
2 1/8" Fuel 0-90 ohm
- CIGS13SLF**
2 1/8" Fuel 16-158 ohm
- CIGS14SLF**
2 1/8" Fuel 0-30 ohm
- CIGS26SLF**
2 1/8" Water Temp
- CIGS30SLF**
2 1/8" Volts
- CIGS31SLF**
5" Quad (w/ fuel 0-30 ohm)
- CIGS55SLF**
3 3/8" Speedo 140 mph
- CIGS56SLF**
5" Speedo 140 mph
- CIGS58SLF**
5" Speedo 200 kph
- CIGS59SLF**
3 3/8" Speedo 200 kph
- CIGS71SLF**
5" Tach 8,000 rpm
- CIGS72SLF**
3 3/8" Dual (fuel, oil)
- CIGS74SLF**
3 3/8" Dual (temp, volt)
- CIGS75SLF**
5" Quad
- CIGS76SLF**
3 3/8" Quad
- CIGS77SLF**
3 3/8" Quad (fuel 0-30 ohm)
- CIGS78SLF**
5" Quad (fuel 0-90 ohm)
- CIGS79SLF**
3 3/8" Quad (fuel 0-90 ohm)
- CIGS80SLF**
3 3/8" Tach 8,000 rpm
- CIGS81SLF**
2 1/8" Oil Pressure



Tetra™ Series

This three gauge instrument cluster is a great solution for an all inclusive gauge package. Each kit comes complete with all the appropriate sending units and everything you need to install the set into your vehicle.

- CIITE01BSLF** - 3 Gauge Set
3 Gauge Set: Tetra Series - 5" Quad (Speedo, Tach, Oil, Volts) & 2 1/8" Fuel, Temp
- CITE01GSLF** - 3 Gauge Set
3 Gauge Set: Tetra Series - 5" Quad (Speedo, Tach, Oil, Volts) & 2 1/8" Fuel, Temp
- CITE01TSLF** - 3 Gauge Set
3 Gauge Set: Tetra Series - 5" Quad (Speedo, Tach, Oil, Volts) & 2 1/8" Fuel, Temp
- CITE01WSLF** - 3 Gauge Set
3 Gauge Set: Tetra Series - 5" Quad (Speedo, Tach, Oil, Volts) & 2 1/8" Fuel, Temp

Classic White™ Series

A favourite design that captures that elusive "Continental" flair of the 20's, this newest version of our original Classic Series (first conceived in 1975 and the design that started our company) retains the same stylish appeal. The Classic White Series offers a clean and elegant image for your restored or classic truck.

- CICW00SLF** - 5 Gauge Set
5 Gauge Set: 3 3/8" Speedo & 2 1/8" Fuel, Oil, Temp, Volts
- CICW01SLF** - 6 Gauge Set
6 Gauge Set: 3 3/8" Speedo, Tach & 2 1/8" Fuel, Oil, Temp, Volts
- CICW02SLF** - 2 Gauge Set
2 Gauge Set: 3 3/8" Speedo, Quad
- CICW03SLF** - 3 Gauge Set
3 Gauge Set: 3 3/8" Speedo, Tach, Quad
- CICW04SLF** - 3 Gauge Set
3 Gauge Set: 3 3/8" Speedo, 2 Duals
- CICW05SLF** - 4 Gauge Set
4 Gauge Set: 3 3/8" Speedo, Tach, 2 Duals
- CICW51SLF** - 6 Gauge Set
6 Gauge Set: 5" Speedo, Tach & 2 1/8" Fuel, Oil, Temp, Volts
- CICW52SLF** - 2 Gauge Set
2 Gauge Set: 5" Speedo, Quad
- CICW53SLF** - 3 Gauge Set
3 Gauge Set: 5" Speedo, Tach, Quad
- CICW54SLF** - 5 Gauge Set
5 Gauge Set: 5" Speedo, 2 1/8" Fuel, Oil, Temp, Volts
- CICW61SLF** - 3 Gauge Set
3 Gauge Set: 5" SpeedTachular & 2 - 3 3/8" Duals
- CICW62SLF** - 2 Gauge Set
2 Gauge Set: 5" SpeedTachular & 5" Quad
- CICW64SLF** - 3 Gauge Set
3 Gauge Set: 5" Speedo, 3 3/8" Dual (fuel, oil), 3 3/8" Dual (temp, volts)
- CICW65SLF** - 5 Gauge Set
5 Gauge Set: 5" SpeedTachular & 2 1/8" Fuel, Temp, Volt, Oil
- CICW06SLF**
2 1/8" Gear Selector (overdrive)
- CICW07SLF**
2 1/8" Gear Selector (GM or Ford)
- CICW08SLF**
2 1/8" Boost
- CICW09SLF**
2 1/8" Fuel 240-33 ohm
- CICW11SLF**
2 1/8" Fuel 75-10 ohm
- CICW12SLF**
2 1/8" Fuel 0-90 ohm
- CICW13SLF**
2 1/8" Fuel 16-158 ohm
- CICW14SLF**
2 1/8" Fuel 0-30 ohm
- CICW15SLF**
2 1/8" Fuel Mechanical (ext. mount)
- CICW16SLF**
2 1/8" Air Pressure
- CICW17SLF**
2 1/8" Dual Air Pressure
- CICW26SLF**
2 1/8" Water Temp
- CICW27SLF**
2 1/8" Trans Temp
- CICW28SLF**
2 1/8" Oil Temp
- CICW30SLF**
2 1/8" Volts
- CICW31SLF**
5" Quad (w/ fuel 0-30 ohm)
- CICW50SLF**
5" SpeedTachular (Speedo/Tach Combo)
- CICW55SLF**
3 3/8" Speedo 140 mph
- CICW56SLF**
5" Speedo 140 mph
- CICW58SLF**
5" Speedo 200 kph
- CICW59SLF**
3 3/8" Speedo 200 kph
- CICW60SLF**
3 3/8" Tach 6,000 rpm (w/tach filter)
- CICW66SLF**
2 1/8" Amp
- CICW71SLF**
5" Tach 8,000 rpm
- CICW72SLF**
3 3/8" Dual (fuel, oil)
- CICW74SLF**
3 3/8" Dual (temp, volt)
- CICW75SLF**
5" Quad
- CICW76SLF**
3 3/8" Quad
- CICW77SLF**
3 3/8" Quad (fuel 0-30 ohm)
- CICW78SLF**
5" Quad (fuel 0-90 ohm)
- CICW79SLF**
3 3/8" Quad (fuel 0-90 ohm)
- CICW80SLF**
3 3/8" Tach 8,000 rpm
- CICW81SLF**
2 1/8" Oil Pressure
- CICW83SLF**
2 1/8" Tach 8,000 rpm (8 cylinder application w/o converter)
- CICW90SLF**
2 1/8" Clock (w/reset button)
- CICW93SLF**
3 3/8" Clock (w/reset button)



CLASSIC
INSTRUMENTS



Hot Rod™ Series

Designed as our tribute to the early days of street rodding, this series introduced the return of curved glass lenses. The definitive expression of tradition... the timeless series look of black and white. Part numbers listed below have flat glass. For curved glass change the suffix from SLF to SLC.

CIHR00SLF - 5 Gauge Set	5 Gauge Set: 3 3/8" Speedo & 2 1/8" Fuel, Oil, Temp, Volts
CIHR01SLF - 6 Gauge Set	6 Gauge Set: 3 3/8" Speedo, Tach & 2 1/8" Fuel, Oil, Temp, Volts
CIHR02SLF - 2 Gauge Set	2 Gauge Set: 3 3/8" Speedo, Quad
CIHR03SLF - 3 Gauge Set	3 Gauge Set: 3 3/8" Speedo, Tach, Quad
CIHR04SLF - 3 Gauge Set	3 Gauge Set: 3 3/8" Speedo, 2 Duals
CIHR05SLF - 4 Gauge Set	4 Gauge Set: 3 3/8" Speedo, Tach, 2 Duals
CIHR51SLF - 6 Gauge Set	6 Gauge Set: 5" Speedo, Tach & 2 1/8" Fuel, Oil, Temp, Volts
CIHR52SLF - 2 Gauge Set	2 Gauge Set: 5" Speedo, Quad
CIHR53SLF - 3 Gauge Set	3 Gauge Set: 5" Speedo, Tach, Quad
CIHR54SLF - 5 Gauge Set	5 Gauge Set: 5" Speedo, 2 1/8" Fuel, Oil, Temp, Volts
CIHR61SLF - 3 Gauge Set	3 Gauge Set: 5" SpeedTachular & 2 - 3 3/8" Duals
CIHR62SLF - 2 Gauge Set	2 Gauge Set: 5" SpeedTachular & 5" Quad
CIHR64SLF - 3 Gauge Set	3 Gauge Set: 5" Speedo, 3 3/8" Dual (fuel, oil), 3 3/8" Dual (temp, volts)
CIHR65SLF - 5 Gauge Set	5 Gauge Set: 5" SpeedTachular & 2 1/8" Fuel, Temp, Volt, Oil
CIHR06SLF	2 1/8" Gear Selector (overdrive)
CIHR07SLF	2 1/8" Gear Selector (GM or Ford)
CIHR08SLF	2 1/8" Boost
CIHR09SLF	2 1/8" Fuel 240-33 ohm
CIHR10SLF	3 3/8" Tach 10,000 rpm
CIHR11SLF	2 1/8" Fuel 75-10 ohm
CIHR12SLF	2 1/8" Fuel 0-90 ohm
CIHR13SLF	2 1/8" Fuel 16-158 ohm
CIHR14SLF	2 1/8" Fuel 0-30 ohm
CIHR15SLF	2 1/8" Fuel Mechanical (ext. mount)
CIHR16SLF	2 1/8" Air Pressure
CIHR17SLF	2 1/8" Dual Air Pressure
CIHR26SLF	2 1/8" Water Temp
CIHR27SLF	2 1/8" Trans Temp
CIHR28SLF	2 1/8" Oil Temp
CIHR30SLF	2 1/8" Volts
CIHR31SLF	5" Quad (w/ fuel 0-30 ohm)
CIHR50SLF	5" SpeedTachular (Speedo/Tach Combo)
CIHR55SLF	3 3/8" Speedo 140 mph
CIHR56SLF	5" Speedo 140 mph
CIHR57SLF	3 3/8" Speedo 200 mph
CIHR58SLF	5" Speedo 200 kph
CIHR59SLF	3 3/8" Speedo 200 kph
CIHR60SLF	3 3/8" Tach 6,000 rpm (w/tach filter)
CIHR66SLF	2 1/8" Amp
CIHR71SLF	5" Tach 8,000 rpm
CIHR72SLF	3 3/8" Dual (fuel, oil)
CIHR74SLF	3 3/8" Dual (temp, volt)
CIHR75SLF	5" Quad
CIHR76SLF	3 3/8" Quad
CIHR77SLF	3 3/8" Quad (fuel 0-30 ohm)
CIHR78SLF	5" Quad (fuel 0-90 ohm)
CIHR79SLF	3 3/8" Quad (fuel 0-90 ohm)
CIHR80SLF	3 3/8" Tach 8,000 rpm
CIHR81SLF	2 1/8" Oil Pressure
CIHR83SLF	2 1/8" Tach 8,000 rpm (8 cylinder application w/o converter)
CIHR90SLF	2 1/8" Clock (w/reset button)
CIHR93SLF	3 3/8" Clock (w/reset button)
CIHRHC55SLF	3 3/8" Speedo 180 mph (reverse wind)
CIHRHC56SLF	5" Speedo 180 mph (reverse wind)

Velocity Series

Easy to read fonts, featuring drop shadow for legibility. Pointers bright orange for functionality and aesthetic appeal. Sets come complete with necessary sending units for installation.

CIVS01WBLF - White 6 Gauge Set 3 3/8" Speedo, Tach & 2 1/8" Fuel, Oil, Temp, Volts
CIVS01BBLF - Black 6 Gauge Set 3 3/8" Speedo, Tach & 2 1/8" Fuel, Oil, Temp, Volts



Traditional™ Series

The Traditional Series reflects the simple yet decorative styling of the great performance cars of the past. Part numbers listed below have flat glass. For curved glass change the suffix from SLF to SLC.

CITR00SLF - 5 Gauge Set	5 Gauge Set: 3 3/8" Speedo & 2 1/8" Fuel, Oil, Temp, Volts
CITR01SLF - 6 Gauge Set	6 Gauge Set: 3 3/8" Speedo, Tach & 2 1/8" Fuel, Oil, Temp, Volts
CITR02SLF - 2 Gauge Set	2 Gauge Set: 3 3/8" Speedo, Quad
CITR03SLF - 3 Gauge Set	3 Gauge Set: 3 3/8" Speedo, Tach, Quad
CITR04SLF - 3 Gauge Set	3 Gauge Set: 3 3/8" Speedo, 2 Duals
CITR05SLF - 4 Gauge Set	4 Gauge Set: 3 3/8" Speedo, Tach, 2 Duals
CITR51SLF - 6 Gauge Set	6 Gauge Set: 5" Speedo, Tach & 2 1/8" Fuel, Oil, Temp, Volts
CITR52SLF - 2 Gauge Set	2 Gauge Set: 5" Speedo, Quad
CITR53SLF - 3 Gauge Set	3 Gauge Set: 5" Speedo, Tach, Quad
CITR54SLF - 5 Gauge Set	5 Gauge Set: 5" Speedo, 2 1/8" Fuel, Oil, Temp, Volts
CITR61SLF - 3 Gauge Set	3 Gauge Set: 5" SpeedTachular & 2 - 3 3/8" Duals
CITR62SLF - 2 Gauge Set	2 Gauge Set: 5" SpeedTachular & 5" Quad
CITR64SLF - 3 Gauge Set	3 Gauge Set: 5" Speedo, 3 3/8" Dual (fuel, oil), 3 3/8" Dual (temp, volts)
CITR65SLF - 5 Gauge Set	5 Gauge Set: 5" SpeedTachular & 2 1/8" Fuel, Temp, Volt, Oil
CITR06SLF	2 1/8" Gear Selector (overdrive)
CITR07SLF	2 1/8" Gear Selector (GM or Ford)
CITR08SLF	2 1/8" Boost
CITR09SLF	2 1/8" Fuel 240-33 ohm
CITR11SLF	2 1/8" Fuel 75-10 ohm
CITR12SLF	2 1/8" Fuel 0-90 ohm
CITR13SLF	2 1/8" Fuel 16-158 ohm
CITR14SLF	2 1/8" Fuel 0-30 ohm
CITR15SLF	2 1/8" Fuel Mechanical (ext. mount)
CITR16SLF	2 1/8" Air Pressure
CITR17SLF	2 1/8" Dual Air Pressure
CITR26SLF	2 1/8" Water Temp
CITR27SLF	2 1/8" Trans Temp
CITR30SLF	2 1/8" Volts
CITR31SLF	5" Quad (w/ fuel 0-30 ohm)
CITR50SLF	5" SpeedTachular (Speedo/Tach Combo)
CITR55SLF	3 3/8" Speedo 140 mph
CITR56SLF	5" Speedo 140 mph
CITR58SLF	5" Speedo 200 kph
CITR59SLF	3 3/8" Speedo 200 kph
CITR60SLF	3 3/8" Tach 6,000 rpm (w/tach filter)
CITR71SLF	5" Tach 8,000 rpm
CITR72SLF	3 3/8" Dual (fuel, oil)
CITR74SLF	3 3/8" Dual (temp, volt)
CITR75SLF	5" Quad
CITR76SLF	3 3/8" Quad
CITR77SLF	3 3/8" Quad (fuel 0-30 ohm)
CITR78SLF	5" Quad (fuel 0-90 ohm)
CITR79SLF	3 3/8" Quad (fuel 0-90 ohm)
CITR80SLF	3 3/8" Tach 8,000 rpm
CITR81SLF	2 1/8" Oil Pressure
CITR90SLF	2 1/8" Clock (w/reset button)
CITR93SLF	3 3/8" Clock (w/reset button)

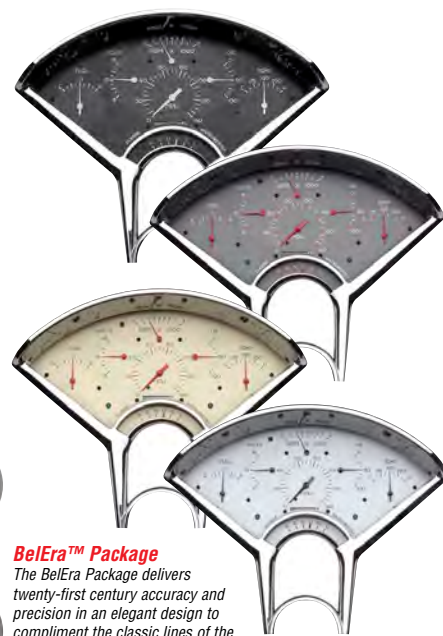

BelEra™ Package

The BelEra Package delivers twenty-first century accuracy and precision in an elegant design to compliment the classic lines of the 1955 and 1956 Chevrolet. The BelEra Package includes: An electronic 140 MPH speedo, 8,000 RPM tach, oil, volt, temp and fuel gauges, plus high beam and turn signal lights. A gear selection indicator insert for automatic or overdrive transmission is optional. Fits your stock gauge bezel.

CIBEO1B---F - 6 Gauge Set	6 Gauge Set: BelEra Package - 3 3/8" Speedo, 2 1/8" Fuel, Volt, Tach, Temp, Oil
CIBEO1BB---F - 6 Gauge Set	6 Gauge Set: BelEra Package - 3 3/8" Speedo, 2 1/8" Fuel, Volt, Tach, Temp, Oil
CIBEO1G---F - 6 Gauge Set	6 Gauge Set: BelEra Package - 3 3/8" Speedo, 2 1/8" Fuel, Volt, Tach, Temp, Oil
CIBEO1T---F - 6 Gauge Set	6 Gauge Set: BelEra Package - 3 3/8" Speedo, 2 1/8" Fuel, Volt, Tach, Temp, Oil
CIBEO1W---F - 6 Gauge Set	6 Gauge Set: BelEra Package - 3 3/8" Speedo, 2 1/8" Fuel, Volt, Tach, Temp, Oil
CIBEO1WW---F - 6 Gauge Set	6 Gauge Set: BelEra Package - 3 3/8" Speedo, 2 1/8" Fuel, Volt, Tach, Temp, Oil



57 Chevy Pod Cluster

This exclusive Gauge set is only available from Classic Instruments™. The '57 Chevy Pod Cluster is designed to fit easily into the stock pod cluster of a '57 Chevy. This Gauge set comes with an interface box to make installation and calibration easy and less time consuming. Gauge bezel shown in picture is not included. Matching electric clocks available separately.

CICHO1BSLF - 3 Gauge Set - Black with White Lettering	3 Gauge Set: Tetra Series - 5" Quad (Speedo, Tach, Oil, Volts) & 2 1/8" Fuel, Temp
CICHO1GSLF - 3 Gauge Set - Grey with Red & White Lettering	3 Gauge Set: Tetra Series - 5" Quad (Speedo, Tach, Oil, Volts) & 2 1/8" Fuel, Temp
CICHO1TSLF - 3 Gauge Set - Tan with Brown Lettering	3 Gauge Set: Tetra Series - 5" Quad (Speedo, Tach, Oil, Volts) & 2 1/8" Fuel, Temp
CICHO1WSLF - 3 Gauge Set - White with Black Lettering	3 Gauge Set: Tetra Series - 5" Quad (Speedo, Tach, Oil, Volts) & 2 1/8" Fuel, Temp



57 Chevy Electric Clocks

Rectangular electric clocks to match the 57 Chevy pod cluster gauges.

CI57-BCLK - Black with White Lettering

CI57-GCLK - Grey with Red & White Lettering

CI57-TCLK - Tan with Brown Lettering

CI57-WCLK - White with Black Lettering



SG™ Series

The all new SG Series features a popular grey and white face design and bold graphic layout.

CISG00SLF - 5 Gauge Set	5 Gauge Set: 3 3/8" Speedo & 2 1/8" Fuel, Oil, Temp, Volts
CISG01SLF - 6 Gauge Set	6 Gauge Set: 3 3/8" Speedo, Tach & 2 1/8" Fuel, Oil, Temp, Volts
CISG02SLF - 2 Gauge Set	2 Gauge Set: 3 3/8" Speedo, Quad
CISG03SLF - 3 Gauge Set	3 Gauge Set: 3 3/8" Speedo, Tach, Quad
CISG04SLF - 3 Gauge Set	3 Gauge Set: 3 3/8" Speedo, 2 Duals
CISG05SLF - 4 Gauge Set	4 Gauge Set: 3 3/8" Speedo, Tach, 2 Duals
CISG51SLF - 6 Gauge Set	6 Gauge Set: 5" Speedo, Tach & 2 1/8" Fuel, Oil, Temp, Volts
CISG52SLF - 2 Gauge Set	2 Gauge Set: 5" Speedo, Quad
CISG53SLF - 3 Gauge Set	3 Gauge Set: 5" Speedo, Tach, Quad
CISG54SLF - 5 Gauge Set	5 Gauge Set: 5" Speedo, 2 1/8" Fuel, Oil, Temp, Volts
CISG61SLF - 3 Gauge Set	3 Gauge Set: 5" SpeedTachular & 2 - 3 3/8" Duals
CISG62SLF - 2 Gauge Set	2 Gauge Set: 5" SpeedTachular & 5" Quad
CISG64SLF - 3 Gauge Set	3 Gauge Set: 5" Speedo, 3 3/8" Dual (fuel, oil), 3 3/8" Dual (temp, volts)
CISG65SLF - 5 Gauge Set	5 Gauge Set: 5" SpeedTachular & 2 1/8" Fuel, Temp, Volt, Oil
CISG06SLF	2 1/8" Gear Selector (overdrive)
CISG07SLF	2 1/8" Gear Selector (GM or Ford)
CISG08SLF	2 1/8" Boost
CISG09SLF	2 1/8" Fuel 240-33 ohm
CISG11SLF	2 1/8" Fuel 75-10 ohm
CISG12SLF	2 1/8" Fuel 0-90 ohm
CISG13SLF	2 1/8" Fuel 16-158 ohm
CISG14SLF	2 1/8" Fuel 0-30 ohm
CISG15SLF	2 1/8" Fuel Mechanical (ext. mount)
CISG16SLF	2 1/8" Air Pressure
CISG17SLF	2 1/8" Dual Air Pressure
CISG26SLF	2 1/8" Water Temp
CISG27SLF	2 1/8" Trans Temp
CISG28SLF	2 1/8" Oil Temp
CISG30SLF	2 1/8" Volts
CISG31SLF	5" Quad (w/ fuel 0-30 ohm)
CISG50SLF	5" SpeedTachular (Speedo/Tach Combo)
CISG55SLF	3 3/8" Speedo 140 mph
CISG56SLF	5" Speedo 140 mph
CISG58SLF	5" Speedo 200 kph
CISG59SLF	3 3/8" Speedo 200 kph
CISG71SLF	5" Tach 8,000 rpm
CISG72SLF	3 3/8" Dual (fuel,oil)
CISG74SLF	3 3/8" Dual (temp, volt)
CISG75SLF	5" Quad
CISG76SLF	3 3/8" Quad
CISG77SLF	3 3/8" Quad (fuel 0-30 ohm)
CISG78SLF	5" Quad (fuel 0-90 ohm)
CISG79SLF	3 3/8" Quad (fuel 0-90 ohm)
CISG80SLF	3 3/8" Tach 8,000 rpm
CISG81SLF	2 1/8" Oil Pressure
CISG83SLF	2 1/8" Tach 8,000 rpm (8 cylinder application w/o converter)
CISG90SLF	2 1/8" Clock (w/reset button)
CISG93SLF	3 3/8" Clock (w/reset button)



Vintage™ Series

The original Vintage Series offers you the elegance and detail of the golden age of motoring. This styling has been a favorite of Classic customers for over 20 years - and has been more widely copied than any other instrument design in history!

VT00SLF - 5 Gauge Set

5 Gauge Set: 3 3/8" Speedo & 2 1/8" Fuel, Oil, Temp, Volts

CIVT01SLF - 6 Gauge Set	6 Gauge Set: 3 3/8" Speedo, Tach & 2 1/8" Fuel, Oil, Temp, Volts
CIVT02SLF - 2 Gauge Set	2 Gauge Set: 3 3/8" Speedo, Quad
CIVT03SLF - 3 Gauge Set	3 Gauge Set: 3 3/8" Speedo, Tach, Quad
CIVT04SLF - 3 Gauge Set	3 Gauge Set: 3 3/8" Speedo, 2 Duals
CIVT05SLF - 4 Gauge Set	4 Gauge Set: 3 3/8" Speedo, Tach, 2 Duals
CIVT51SLF - 6 Gauge Set	6 Gauge Set: 5" Speedo, Tach & 2 1/8" Fuel, Oil, Temp, Volts
CIVT52SLF - 2 Gauge Set	2 Gauge Set: 5" Speedo, Quad
CIVT53SLF - 3 Gauge Set	3 Gauge Set: 5" Speedo, Tach, Quad
CIVT54SLF - 5 Gauge Set	5 Gauge Set: 5" Speedo, 2 1/8" Fuel, Oil, Temp, Volts
CIVT61SLF - 3 Gauge Set	3 Gauge Set: 5" SpeedTachular & 2 - 3 3/8" Duals
CIVT62SLF - 2 Gauge Set	2 Gauge Set: 5" SpeedTachular & 5" Quad
CIVT64SLF - 3 Gauge Set	3 Gauge Set: 5" Speedo, 3 3/8" Dual (fuel, oil), 3 3/8" Dual (temp, volts)
CIVT65SLF - 5 Gauge Set	5 Gauge Set: 5" SpeedTachular & 2 1/8" Fuel, Temp, Volt, Oil
CIVT06SLF	2 1/8" Gear Selector (overdrive)
CIVT07SLF	2 1/8" Gear Selector (GM or Ford)
CIVT08SLF	2 1/8" Boost
CIVT09SLF	2 1/8" Fuel 240-33 ohm
CIVT11SLF	2 1/8" Fuel 75-10 ohm
CIVT12SLF	2 1/8" Fuel 0-90 ohm
CIVT13SLF	2 1/8" Fuel 16-158 ohm
CIVT14SLF	2 1/8" Fuel 0-30 ohm
CIVT15SLF	2 1/8" Fuel Mechanical (ext. mount)
CIVT16SLF	2 1/8" Air Pressure
CIVT17SLF	2 1/8" Dual Air Pressure
CIVT26SLF	2 1/8" Water Temp
CIVT27SLF	2 1/8" Trans Temp
CIVT28SLF	2 1/8" Oil Temp
CIVT30SLF	2 1/8" Volts
CIVT31SLF	5" Quad (w/ fuel 0-30 ohm)
CIVT50SLF	5" SpeedTachular (Speedo/Tach Combo)
CIVT55SLF	3 3/8" Speedo 140 mph
CIVT56SLF	5" Speedo 140 mph
CIVT58SLF	5" Speedo 200 kph
CIVT59SLF	3 3/8" Speedo 200 kph
CIVT60HSLF	3 3/8" Tach 6,000 rpm (w/hour meter)
CIVT60SLF	3 3/8" Tach 6,000 rpm (w/tach filter)
CIVT66SLF	2 1/8" Amp
CIVT71SLF	5" Tach 8,000 rpm
CIVT72SLF	3 3/8" Dual (fuel,oil)
CIVT74SLF	3 3/8" Dual (temp, volt)
CIVT75SLF	5" Quad
CIVT76SLF	3 3/8" Quad
CIVT77SLF	3 3/8" Quad (fuel 0-30 ohm)
CIVT78SLF	5" Quad (fuel 0-90 ohm)
CIVT79SLF	3 3/8" Quad (fuel 0-90 ohm)
CIVT80SLF	3 3/8" Tach 8,000 rpm
CIVT81SLF	2 1/8" Oil Pressure
CIVT83SLF	2 1/8" Tach 8,000 rpm (8 cylinder application w/o converter)
CIVT90SLF	2 1/8" Clock (w/reset button)
CIVT93SLF	3 3/8" Clock (w/reset button)



White Hot™ Series

The no-nonsense racing look of our Hot Rod Series with a gleaming easy to read white dial face. Part numbers listed below have flat glass. For curved glass change the suffix from SLF to SLC.

CIWH00SLF - 5 Gauge Set	5 Gauge Set: 3 3/8" Speedo & 2 1/8" Fuel, Oil, Temp, Volts
CIWH01SLF - 6 Gauge Set	6 Gauge Set: 3 3/8" Speedo, Tach & 2 1/8" Fuel, Oil, Temp, Volts
CIWH02SLF - 2 Gauge Set	2 Gauge Set: 3 3/8" Speedo, Quad
CIWH03SLF - 3 Gauge Set	3 Gauge Set: 3 3/8" Speedo, Tach, Quad
CIWH04SLF - 3 Gauge Set	3 Gauge Set: 3 3/8" Speedo, 2 Duals
CIWH05SLF - 4 Gauge Set	4 Gauge Set: 3 3/8" Speedo, Tach, 2 Duals
CIWH51SLF - 6 Gauge Set	6 Gauge Set: 5" Speedo, Tach & 2 1/8" Fuel, Oil, Temp, Volts
CIWH52SLF - 2 Gauge Set	2 Gauge Set: 5" Speedo, Quad
CIWH53SLF - 3 Gauge Set	3 Gauge Set: 5" Speedo, Tach, Quad
CIWH54SLF - 5 Gauge Set	5 Gauge Set: 5" Speedo, 2 1/8" Fuel, Oil, Temp, Volts
CIWH61SLF - 3 Gauge Set	3 Gauge Set: 5" SpeedTachular & 2 - 3 3/8" Duals
CIWH62SLF - 2 Gauge Set	2 Gauge Set: 5" SpeedTachular & 5" Quad
CIWH64SLF - 3 Gauge Set	3 Gauge Set: 5" Speedo, 3 3/8" Dual (fuel, oil), 3 3/8" Dual (temp, volts)
CIWH65SLF - 5 Gauge Set	5 Gauge Set: 5" SpeedTachular & 2 1/8" Fuel, Temp, Volt, Oil
CIWH06SLF	2 1/8" Gear Selector (overdrive)
CIWH07SLF	2 1/8" Gear Selector (GM or Ford)
CIWH08SLF	2 1/8" Boost
CIWH09SLF	2 1/8" Fuel 240-33 ohm
CIWH10SLF	3 3/8" Tach 10,000 rpm
CIWH11SLF	2 1/8" Fuel 75-10 ohm
CIWH12SLF	2 1/8" Fuel 0-90 ohm
CIWH13SLF	2 1/8" Fuel 16-158 ohm
CIWH14SLF	2 1/8" Fuel 0-30 ohm
CIWH15SLF	2 1/8" Fuel Mechanical (ext. mount)
CIWH16SLF	2 1/8" Air Pressure
CIWH17SLF	2 1/8" Dual Air Pressure
CIWH26SLF	2 1/8" Water Temp
CIWH27SLF	2 1/8" Trans Temp
CIWH28SLF	2 1/8" Oil Temp
CIWH30SLF	2 1/8" Volts
CIWH31SLF	5" Quad (w/ fuel 0-30 ohm)
CIWH50SLF	5" SpeedTachular (Speedo/Tach Combo)
CIWH55SLF	3 3/8" Speedo 140 mph
CIWH56SLF	5" Speedo 140 mph
CIWH57SLF	3 3/8" Speedo 200 mph
CIWH58SLF	5" Speedo 200 kph
CIWH59SLF	3 3/8" Speedo 200 kph
CIWH60SLF	3 3/8" Tach 6,000 rpm (w/tach filter)
CIWH66SLF	2 1/8" Amp
CIWH71SLF	5" Tach 8,000 rpm
CIWH72SLF	3 3/8" Dual (fuel,oil)
CIWH74SLF	3 3/8" Dual (temp, volt)
CIWH75SLF	5" Quad
CIWH76SLF	3 3/8" Quad
CIWH77SLF	3 3/8" Quad (fuel 0-30 ohm)
CIWH78SLF	5" Quad (fuel 0-90 ohm)
CIWH79SLF	3 3/8" Quad (fuel 0-90 ohm)
CIWH80SLF	3 3/8" Tach 8,000 rpm
CIWH81SLF	2 1/8" Oil Pressure
CIWH83SLF	2 1/8" Tach 8,000 rpm (8 cylinder application w/o converter)
CIWH90SLF	2 1/8" Clock (w/reset button)
CIWH93SLF	3 3/8" Clock (w/reset button)



Moal Series

We are proud to present some of the most unique gauge & bezel assemblies we have ever offered. Designed by renowned custom builder, Steve Moal to capture the look and feel of WWII era aircraft instruments which found their way into many post war hot rods and land speed contenders. Set includes 3" Speedo & Tach and 2" Oil, Fuel, Volts & Temp. Large Speedo bezel features LED turn signal and high beam indicator lights in "adjuster knobs". Bomber bezels sold Separately.

CIMA01BLF - 6 Gauge Set 6 Gauge Set: 3 3/8" Speedo, Tach & 2 1/8" Fuel, Oil, Temp, Volts
CIBZMA6GS - 6 Bezel Set 6 Bomber style bezels for use with Moal series 6 gauge set.



BOMBER BEZELS™

designed by Moal Coach Builders

Accessorize your ride with the new trim bezel designed by Moal. Guaranteed to give you the Aviator look you've been searching for! The bezels are designed to fit any 2-1/8" or 3-3/4" Classic Instruments gauge. The large speedometer ring houses the turn signals and high-beam LED lights in the simulator adjuster knobs. All of the rings are powder coated in a durable matte black. They also have machine screws at each corner and carry the Classic Instruments five year warranty. Easily fits over any stainless low-step bezel.

Moal Bezels/Part CIBZMAGGS



B.O.G. (Big Ol' Gauge)

The BOG (Big Ol' Gauge) is an all-inclusive gauge package that includes an electronic programmable speedometer, tachometer, fuel level, volt, oil pressure, and coolant temperature gauges. The package is mounted into a custom machined, nickel-plated aluminum bezel and features a curved glass lens. Turn signal and high beam indicators come standard, built into the dial face. The BOG mounts into a 7 5/8" hole, so when size isn't an issue, go with the BOG! Comes with all necessary sending units and can be built to match your existing fuel sender if needed.

Speedometer, Tacho, Water Temp, Fuel, Volts, Oil Pressure

CIBOG-AN-C-6 American Nickel
CIBOG-AT-C-6 All American Tradition
CIBOG-AW-C-6 All American
CIBOG-CW-C-6 Classic White Series
CIBOG-GS-C-6 G/Stock Series
CIBOG-HR-C-6 Hot Rod Series
CIBOG-SG-C-6 SG Series
CIBOG-SS-C-6 Silver Series
CIBOG-TR-C-6 Traditional
CIBOG-VT-C-6 Vintage Series
CIBOG-WH-C-6 White Hot



V8 Speedster Series

Tom Gale, formerly Chief Designer of the Daimler Chrysler Corporation, has led the Classic Instruments™ design team in the production of a beautiful new series. Designed with unique dial faces that are spun and engine turned aluminum. The pointers for this series is a new design and each pointer is chrome plated. The face has a trademarked chrome V8 emblem with significant American Hot Rod Heritage. Also, the light diffusers have laser etched indices lining up with the indices on the gauge faces.

CIV8SR00SHC 5 Gauge Set
 3 3/8" Speedo & 2 1/8" Fuel, Oil, Temp, Volts
CIV8SR01SHC 6 Gauge Set
 3 3/8" Speedo, Tach & 2 1/8" Fuel, Oil, Temp, Volts



V8 Red Steelie

Classic Instruments™ design team introduces the Red Steelie gauge set and their first red faced gauge. Designed with unique dial faces that are spun aluminum. The pointers for this series is a new design and each pointer is chrome plated. The face has a trademarked chrome V8 emblem which signifies American Hot Rod Heritage. Also, the light diffusers have laser etched indices lining up with the indices on the gauge faces.

CIV8RS80SHC 3-3/8" Speedo
CIV8RS00SHC 5 Gauge Set: 3 3/8" Speedo & 2 1/8" Fuel, Oil, Temp, Volts
CIV8RS01SHC 6 Gauge Set: 3 3/8" Speedo, Tach & 2 1/8" Fuel, Oil, Temp, Volts



67-68 Mustang Package

These '67-'68 Classic Mustang gauge clusters come completely assembled, prewired by hand and mounted in a premium quality reproduction OEM dash bezel ready to bolt into your dash. This package plugs right into your car's wiring with one of our two available wiring harnesses. '67 uses #SNMUAD, '68 uses #SNMUAD68, both are sold separately.

CIMU6701AN-C American Nickel 5 Gauge Set
CIMU6701AT-C All American Tradition 5 Gauge Set
CIMU6701AW-C All American 5 Gauge Set
CIMU6701BR-C Brushed Aluminium 5 Gauge Set
CIMU6701GS-C G-STOCK 5 Gauge Set
CIMU6701HR-C Hot Rod Series 5 Gauge Set
CIMU6701VS-C Velocity Black 5 Gauge Set
CIMU6701VSW-C Velocity White 5 Gauge Set
CIMU6701WH-C White Hot 5 Gauge Set



65-66 Mustang Package

We are proud to announce the 1965-66 Mustang gauge package. We have taken a five gauge set (Speedometer, Fuel 75-10 ohms range, Volts, Water Temp, and Oil Pressure), with the option of an added tachometer (Ultimate gauge), and combined it with mounting brackets for our gauges to fit into your Mustang housing.

The mounting system is easy to install and will fit with most aftermarket bezels. Each gauge set comes with an easy to follow step-by-step instruction manual to wire in all your gauges.

CIMU65GS00-C 5 Gauge Set: G-Stock 3 3/8" Speedo & 2 1/8" Fuel, Volt, Temp, Oil
CIMU65GS35-C 5 Gauge Set: G-Stock 3 3/8" Ultimate Speedo & 2 1/8" Fuel, Volt, Temp, Oil
CIMU65HR00-C 5 Gauge Set: Hot Rod 3 3/8" Speedo & 2 1/8" Fuel, Volt, Temp, Oil
CIMU65HR35-C 5 Gauge Set: Hot Rod 3 3/8" Ultimate Speedo & 2 1/8" Fuel, Volt, Temp, Oil
CIMU65VSB00-C 5 Gauge Set: Velocity Black 3 3/8" Speedo & 2 1/8" Fuel, Volt, Temp, Oil
CIMU65VSB35-C 5 Gauge Set: Velocity Black 3 3/8" Ultimate Speedo & 2 1/8" Fuel, Volt, Temp, Oil
CIMU65SW00-C 5 Gauge Set: Velocity White 3 3/8" Speedo & 2 1/8" Fuel, Volt, Temp, Oil
CIMU65SW35-C 5 Gauge Set: Velocity White 3 3/8" Ultimate Speedo & 2 1/8" Fuel, Volt, Temp, Oil
CIMU65WH00-C 5 Gauge Set: White Hot 3 3/8" Speedo & 2 1/8" Fuel, Volt, Temp, Oil
CIMU65WH35-C 5 Gauge Set: White Hot 3 3/8" Ultimate Speedo & 2 1/8" Fuel, Volt, Temp, Oil



67-68 Camaro Gauge Set

The '67-'68 Classic Camaro instrument cluster is assembled in a premium quality OER reproduction dash bezel. The package is ready to bolt into your dash, complete with instrument harness.

2 Gauge Set: Camaro Package

CICAM6701AN-C-2 American Nickel
CICAM6701AT-C-2 All American Tradition
CICAM6701AW-C-2 All American
CICAM6701GS-C-2 G/Stock Series
CICAM6701HR-C-2 Hot Rod Series
CICAM6701VSB-C-2 Velocity Black
CICAM6701VSW-C-2 Velocity White
CICAM6701WH-C-2 White Hot

Sender Units

Classic Instruments gauge sets are supplied with all necessary senders but individual gauges are supplied without senders. Use only genuine Classic Instruments senders for guaranteed accuracy.

CISN12MM Temperature Sender - 12mm
CISN23 Temperature Sender - 1/4" NPT EA
CISN24 Temperature Sender - 3/8" NPT EA
CISN25 Temperature Sender - 1/2" NPT EA
CISN52 Oil Pressure Sender - 1/8" NPT
CISN53 Chrome Oil Pressure Sender - 1/8" NPT
CISN38 Fuel Level Sender 0-90 Ohms
CISN17 Ford Pulse Signal Generator Adapter



Dakota Digital



TEN-FUNCTION REMOTE ENTRY SYSTEMS

Key Features:

- All Harnesses and wire ends are fully assembled insuring easy installation.
- Heavy duty 30 amp relays provided for greater reliability.
- Code hopping technology for added security.
- 2- Six button transmitters for easier operation.
- Park light flash for visual feedback during operation.
- Ignition safety disables door and trunk release when engine is running.
- Sealed switch included for emergency driver's door entry.
- 10 function operation for:
 - Controls driver side window up.
 - Controls driver side window down.
 - Controls passenger side window up.
 - Controls passenger side window down.
 - Remotely opens driver side door.
 - Remotely opens passenger side door.
 - Releases or raises trunk/ rear hatch.
 - Lowers trunk or rear hatch.
 - Raise auxiliary motor or releases auxiliary latch.
 - Lower auxiliary motor or programmable auxiliary channel can momentarily turn on/off or toggle on/off any electrical device.

Part No. DAKCMD-10K-2



HDX SERIES GAUGE KITS

Available with your choice of black or silver alloy gauge-face styling, each HDX system allows the user to select independent illumination colours for the gauge readings and needles, as well as the message centres. Calibration and personal settings are manipulated with the built-in, capacitive-touch buttons, or the available Bluetooth app for Apple and Android devices. Each needle hub is black nickel plated spun-aluminium to match the buttons. All HDX instrument systems feature dead-faced indicators (turn signals, high beam, check engine, cruise control, parking brake, plus two user-definable), and a red, settable warning light for each gauge. With our central control box, installation is greatly simplified with vehicle-harness sourced signals and supplied, solid state sending units connecting cleanly to their respective terminal. Click the tabs below for a more in-depth look at the HDX series!

Description

- 1947-53 Chev Pick-Up, Black Alloy Face
- 1947-53 Chev Pick-Up, Silver Alloy Face
- 1955-56 Chev Car, Black Alloy Face
- 1955-56 Chev Car, Silver Alloy Face
- 1955-56 Chev Pick-Up, Black Alloy Face
- 1955-56 Chev Pick -Up, Silver Alloy Face
- 1957 Chev Car, Black Alloy Face
- 1957 Chev Car, Silver Alloy Face
- 1964-66 Chev Pick-Up, Black Alloy Face
- 1964-66 Chev Pick -Up, Silver Alloy Face
- 1967-68 Chev Camaro, Black Alloy Face
- 1967-68 Chev Camaro, Silver Alloy Face
- 1967-72 Chev Pick-Up, Black Alloy Face
- 1967-72 Chev Pick-Up, Silver Alloy Face
- 1969 Chev Camaro, Black Alloy Face
- 1969 Chev Camaro, Silver Alloy Face
- 1973-87 Chev Pick-Up, Black Alloy Face
- 1973-87 Chev Pick-Up, Silver Alloy Face

HLC SERIES CLOCK

Description

- 1955-56 Chev Car, Black Alloy Face
- 1955-56 Chev Car, Silver Alloy Face
- 1957 Chev Car, Black Alloy Face
- 1957 Chev Car, Silver Alloy Face

Part No.

- DAKHDX-47C-PU-K
- DAKHDX-47C-PU-S
- DAKHDX-55C-K
- DAKHDX-55C-S
- DAKHDX-55C-PU-K
- DAKHDX-55C-PU-S
- DAKHDX-57C-K
- DAKHDX-57S-K
- DAKHDX-64C-PU-K
- DAKHDX-64C-PU-S
- DAKHDX-67C-CAM-K
- DAKHDX-67C-CAM-S
- DAKHDX-67C-PU-K
- DAKHDX-67C-PU-S
- DAKHDX-69C-CAM-K
- DAKHDX-69C-CAM-S
- DAKHDX-73C-PU-K
- DAKHDX-73C-PU-S

Part No.

- DAKHLCL-55C-K
- DAKHLCL-55C-K
- DAKHLCL-57C-K
- DAKHLCL-57C-K



6 Gauge Universal Oval Digital Instrument Panel

Dakota Digital Series III instrument systems offer the latest technologies and features for your custom vehicle. High brightness vacuum fluorescent displays provide a lifetime of trouble free use while offering increased accuracy and features! Chromed machined aluminium housing.

Unit Dimensions: 4.25" x 12" W

DAKVF03-100B

3 or 5- Hole RetroTech Digital Instrument System

As the name suggests, the RetroTech information systems are truly a reawakening of the retro artistry of the past, coupled with cutting edge technology of today. Offering an extensive array of features such as: 0-255 mph/kph speedo, 0-9990 Tach, 0-80 psi oil pressure, 0-300 degree water temp, 8-17 voltmeter, 0-99% fuel level, million mile odometer, trip odometer, turn signals, high beam, gear shift, parking brake, cruise control and check engine indicators. Also several performance indications are standard features: 0-60 mph / 0-100 kph timer, 1/4 mile time, 1/4 mile speed display, high speed recall, as well as service and hour meters. Available with or without wings on bezel.



5- Hole RetroTech Digital Instrument System

Part No

Unit Dimensions:

DAKRET-2000 5-7/8" x 23-7/8" W With Wings.

DAKRET-2000-S 5-7/8" x 12-1/4" W Without Wings



3- Hole RetroTech Digital Instrument System

Part No

Unit Dimensions:

DAKRET-2001 5-7/8" x 23-7/8" W With Wings.

DAKRET-2001-S 5-7/8" x 12-1/4" W Without Wings



6 Gauge Universal Elliptical Designer Series

Dakota Digital Series III instrument systems offer the latest technologies and features for your custom vehicle. High brightness vacuum fluorescent displays provide a lifetime of trouble free use while offering increased accuracy and features! Now with a new multi-tiered display gives you a unprecedented 3-D look never used before.

Show Quality Triple Chrome Plated Bezel.

Part No

Unit Dimensions:

DAKVF03-1009 10-1/8" wide, 5" tall, 1-1/2" deep



5 and 6 Gauge Universal Elliptical Designer Series

Part No

Unit Dimensions:

DAKVF03-1012 Brushed Bezel

DAKVF03-1012-C Chrome Bezel

DAKVF03-1011 Brushed Bezel

DAKVF03-1011-C Chrome Bezel

DAKVF03-1011-C Chrome Bezel

DAKVF03-1011-C Chrome Bezel

DAKVF03-1011-C Chrome Bezel

DAKVF03-1011-C Chrome Bezel

DAKVF03-1011-C Chrome Bezel

DAKVF03-1011-C Chrome Bezel

DAKVF03-1011-C Chrome Bezel

DAKVF03-1011-C Chrome Bezel

DAKVF03-1011-C Chrome Bezel



6 Gauge Inline

Universal Instrument Panel with Oval Bezel

Designer series all in a row six gauge system includes speedometer, tachometer, odometer, resettable trip odometer, oil pressure, water temperature, fuel level and voltmeter readouts. Also included are turn signal, high beam indicator, gear shift indicator (requires optional sender GSS-2000).

Unit dimensions - 31/2" x 19" x 1-1/4" Bezel measures 2" x 19".

DAKVF03X-1002B

6 Gauge Round Designer Series

Digital Instrument Systems

Keep all your gauges in one neat package with this 6 gauge round instrument cluster. Show Quality Triple Chrome Plated Bezel. Unit Dimensions: 6.5" Diameter Bezel Dimensions: 6.75" Diameter

DAKVF03-1005



(Twin 3) 6 Gauge Round

Designer Series Instrument Systems

Twin 3 gauge clusters allow for a balanced clean look to your dash. Great for hot rods customs and street machines. Show Quality Triple Chrome Plated Bezel.

Unit Dimensions: 4.5" Diameter

Bezel Dimensions: 4.75" Diameter

DAKVF03-1004



1932 Ford Instrument System

Full 5 Gauge Instrument System includes Billet Aluminium dash housing to fit 1932 Ford.

DAKVF03-32F



1933 - 1934 Ford Digital Instrument System

Full 5 Gauge Instrument System includes Billet Aluminium dash housing to fit 1933- 1934 Ford.

DAKVF03-34F

DAKALG-34-CLK - 1933- 1934 Ford aluminium glove box cover w/ VFD clock. Handle sold separately.

DAKALH-34 - Aluminium glove box handle.



1957 Chevy Digital

Instrument System

Full 6 Gauge Instrument System

fits into OEM bezel for 1957 Chevy.

Fits directly into existing bezel. (not included,

DAKVF03-57C

DAKFFW-447 - Wiring connection

kit easily connects instruments to

factory harness made by Factory Fit ®.



1955 - 1956 Chevy Digital Instrument System

Full 6 Gauge Instrument System fits into OEM bezel for 1955- 1956 Chevy. Fits directly into your existing bezel. (bezel not included).

DAKVF03-55C

1955- 56 Chevy VFD digital clock kit.

Kit fits into OEM chrome bezel (bezel not included).

DAKCLK-55C

Complete reproduction 1955- 56 Chevy Chrome

Bezels.

Kit includes 1955- 56 Chevy instrument cluster bezel, upper & lower steering column bezels and speaker bezel with clock opening.

DAKCHC-55C



Universal Dual Round VHX Instrument

A new look on a traditional layout, the dual round gauge format has been a design staple for generations. Allowing flexibility into nearly any type of vehicle, these 5.4" dual round packages complement several vehicle themes. Gauge housings machined from 6061 aluminum, finished in flawless chrome plating. Cutout diameter of 5", Depth of 1.85". Fully lit needles, backlit faces, and highly visible LCD message centers are a few of the things that you can see which set the VHX Series apart from yesterday's traditional approach to instrumentation. A few of the features which you don't normally see are the micro-controlled precision stepper motors, solid state sensors for unparalleled accuracy, and user-customizable display feedback, all supported by an unrivaled limited lifetime warranty which has become the standard for Dakota Digital instrumentation systems. Completely engineered and manufactured at our facility in Sioux Falls, South Dakota, the VHX Series has completely revolutionized the instrumentation industry!

DAKVHX-1014-C-B	Dual Universal Round Carbon Face Fiber Blue Display
DAKVHX-1014-C-R	Dual Universal Round Carbon Face Fiber Red Display
DAKVHX-1014-S-B	Dual Universal Round Alloy Face Blue Display
DAKVHX-1014-S-R	Dual Universal Round Alloy Face Red Display



1955-56 Chevy Car VHX Instruments

The new VHX Systems fit directly into the stock instrument bezel of a 1955-56 Chevy Car without modification, adding a wealth of features to this iconic vehicle. Fully lit needles, backlit faces, and highly visible LCD message centers are a few of the things that you can see which set the VHX Series apart from yesterday's traditional approach to instrumentation. A few of the features which you don't normally see are the micro-controlled precision stepper motors, solid state sensors for unparalleled accuracy, and user-customizable display feedback, all supported by an unrivaled limited lifetime warranty which has become the standard for Dakota Digital instrumentation systems. Completely engineered and manufactured at our facility in Sioux Falls, South Dakota, the VHX Series has completely revolutionized the instrumentation industry!

DAKVHX-55C-B	1955-56 Chevy Carbon Fiber Face Blue Display
DAKVHX-55C-R	1955-56 Chevy Carbon Fiber Face Red Display
DAKVHX-55S-B	1955-56 Chevy Alloy Face Blue Display
DAKVHX-55S-R	1955-56 Chevy Alloy Face Red Display



1957 Chevy Car VHX Instruments

Utilizing the stock instrument housing, this simple upgrade takes advantage of the recognizable triple gauge pod found in the 1957 Chevy Car.

Fully lit needles, backlit faces, and highly visible LCD message centers are a few of the things that you can see which set the VHX Series apart from yesterday's traditional approach to instrumentation. A few of the features which you don't normally see are the micro-controlled precision stepper motors, solid state sensors for unparalleled accuracy, and user-customizable display feedback, all supported by an unrivaled limited lifetime warranty which has become the standard for Dakota Digital instrumentation systems. Completely engineered and manufactured at our facility in Sioux Falls, South Dakota, the VHX Series has completely revolutionized the instrumentation industry!

DAKVHX-57C-B	1957 Chevy Carbon Face Fiber Blue Display
DAKVHX-57C-R	1957 Chevy Carbon Face Fiber Red Display
DAKVHX-57S-B	1957 Chevy Alloy Face Blue Display
DAKVHX-57S-R	1957 Chevy Alloy Face Red Display



1967-68 Camaro/ Firebird VHX Instruments

The first generation Camaro and Firebird began an American legacy. The new VHX system will modernize your ride with the latest technology and styling. Attaching directly to the back side of the stock instrument housing, the fitment couldn't be simpler. Fully lit needles, backlit faces, and highly visible LCD message centers are a few of the things that you can see which set the VHX Series apart from yesterday's traditional approach to instrumentation. A few of the features which you don't normally see are the micro-controlled precision stepper motors, solid state sensors for unparalleled accuracy, and user-customizable display feedback, all supported by an unrivaled limited lifetime warranty which has become the standard for Dakota Digital instrumentation systems. Completely engineered and manufactured at our facility in Sioux Falls, South Dakota, the VHX Series has completely revolutionized the instrumentation industry! System fit stock or reproduction instrument housing (not included), reproduction model available below.

DAKVHX-67C-C-B	1967-68 Camaro Carbon Face Fiber Blue Display
DAKVHX-67C-C-R	1967-68 Camaro Carbon Face Fiber Red Display
DAKVHX-67S-C-B	1967-68 Camaro Alloy Face Blue Display
DAKVHX-67S-C-S-R	1967-68 Camaro Alloy Face Red Display



1969 Chevy Camaro VHX Instruments

Arguably the pinnacle of GM Muscle Cars, the 1969 Camaro is the perfect vehicle for modification and bringing its features to today's standards. These VHX Systems fit directly into the stock Camaro gauge carrier and include new clear lenses, the stock instrument lenses will no longer be used. Fully lit needles, backlit faces, and highly visible LCD message centers are a few of the things that you can see which set the VHX Series apart from yesterday's traditional approach to instrumentation. A few of the features which you don't normally see are the micro-controlled precision stepper motors, solid state sensors for unparalleled accuracy, and user-customizable display feedback, all supported by an unrivaled limited lifetime warranty which has become the standard for Dakota Digital instrumentation systems. Completely engineered and manufactured at our facility in Sioux Falls, South Dakota, the VHX Series has completely revolutionized the instrumentation industry!

DAKVHX-69C-C-B	1969 Camaro Carbon Face Fiber Blue Display
DAKVHX-69C-C-R	1969 Camaro Carbon Face Fiber Red Display
DAKVHX-69S-C-B	1969 Camaro Alloy Face Blue Display
DAKVHX-69S-C-S-R	1969 Camaro Alloy Face Red Display



OBD II SPEEDOMETER/ TACHOMETER INTERFACE

The Dakota Digital STA-1000: Simple, Late-Model Drivetrain integration has never been simpler! The STA-1000 plugs directly into the OBDII diagnostic connector, providing a user-adjustable traditional Speedometer, Tachometer and Check-Engine output for your choice of aftermarket instruments.

- Features:
- Fully compatible with common aftermarket electronic speedometers
 - User selectable output of: 4k, 8k, 16k PPM signals, Sine or Square wave options
 - +/-35% seed signal correction, compensating for tire size or gearing changes
 - Adjustable 4, 6 or 8 cylinder tachometer signal output
 - Check Engine light output provides a grounded (-) output to activate a check engine light of your choice
 - Automatically calibrated output for an aftermarket cruise control can be activated by making connection to the higher-resolution fixed VSS sensor
 - Small footprint measures 4-3/4" x 3" x 1" making it easy to hide

Description Part No.
OBD II Speedometer/ Tachometer Interface **DAKSTA-1000**



1967-68 Ford Mustang VHX Instruments

The new VHX Systems fit directly into the stock instrument bezel of a 1967-68 Ford Mustang without modification, adding a wealth of features to this iconic vehicle.

Fully lit needles, backlit faces, and highly visible LCD message centers are a few of the things that you can see which set the VHX Series apart from yesterday's traditional approach to instrumentation. A few of the features which you don't normally see are the micro-controlled precision stepper motors, solid state sensors for unparalleled accuracy, and user-customizable display feedback, all supported by an unrivaled limited lifetime warranty which has become the standard for Dakota Digital instrumentation systems. Completely engineered and manufactured at our facility in Sioux Falls, South Dakota, the VHX Series has completely revolutionized the instrumentation industry! Kit Includes: KPH Speedo, Tacho, Oil, Water, Volts & Fuel

DAKVHX-67F-MUS-C-B	1967-68 Mustang Carbon Fiber Style Face, Blue Display
DAKVHX-67F-MUS-C-R	1967-68 Mustang Carbon Fiber Style Face, Red Display
DAKVHX-67F-MUS-S-B	1967-68 Mustang Silver Alloy Style Face, Blue Display
DAKVHX-67F-MUS-S-R	1967-68 Mustang Silver Alloy Style Face, Red Display



1965-66 Ford Mustang VHX Instruments

The new VHX Systems fit directly into the stock instrument bezel of a 1965-66 Ford Mustang (1965 Models with a Pony or GT Interior, fits all 1966 Models) without modification, adding a wealth of features to this iconic vehicle.

Fully lit needles, backlit faces, and highly visible LCD message centers are a few of the things that you can see which set the VHX Series apart from yesterday's traditional approach to instrumentation. A few of the features which you don't normally see are the micro-controlled precision stepper motors, solid state sensors for unparalleled accuracy, and user-customizable display feedback, all supported by an unrivaled limited lifetime warranty which has become the standard for Dakota Digital instrumentation systems. Completely engineered and manufactured at our facility in Sioux Falls, South Dakota, the VHX Series has completely revolutionized the instrumentation industry! Kit Includes: KPH Speedo/Tacho, Oil, Water, Volts & Fuel

DAKVHX-65F-MUS-C-B	1965-66 Mustang Carbon Fiber Style Face, Blue Display
DAKVHX-65F-MUS-C-R	1965-66 Mustang Carbon Fiber Style Face, Red Display
DAKVHX-65F-MUS-S-B	1965-66 Mustang Silver Alloy Style Face, Blue Display
DAKVHX-65F-MUS-S-R	1965-66 Mustang Silver Alloy Style Face, Blue Display



Universal Tachometer Signal Interface

The SGI-8 Tachometer Interface Unit is designed to allow a factory tachometer to function accurately after performing an engine swap to an engine with a different number of cylinders or tach signal. If you are swapping out a V-6 for a V-8 and you need to recalibrate the tach signal from the V-8 to make it read accurately on the factory V-6 tachometer, the SGI-8 will do the job. The SGI-8 is capable of recalibrating tachometer signals for nearly any engine swap combination.

DAKSGI-8 Universal Tachometer Signal Interface

Universal

Speedometer

Signal Interface

The SGI-5 Universal Signal Interface Unit can handle nearly any of your electric speedometer signal conversion and calibration issues. The SGI-5 can recalibrate 2,000 pulse per mile (ppm) through 250,000 ppm electronic speedometer pulse rates, either up or down. The SGI-5 is great for adjusting aftermarket and OEM electric speedometers on vehicles after changing rear end gears, tire sizes, or drivetrain changes affecting the speedometer. The SGI-5 is used as either a signal multiplier (up to 4X) or signal divider (up to 125X), making this unit extremely flexible for almost any application. While the SGI-5 is intended to correct only the signal feeding the electronic speedometer, in many cases where a speed signal is shared or on a databus, the SGI-5 can instead correct the signal feeding the engine and transmission computers. If your vehicle is equipped with an anti-lock braking system (ABS), it is generally advised to ensure the signal reaching the ABS controller is not altered to eliminate any potential problems affecting control algorithms within the system. Some vehicles also utilize the output shaft speed to calculate transmission slip and lock-up. When a signal feeding the PCM is altered, this may cause the PCM to detect a constant slip. Consulting a service manual may be of assistance in determining the signal routing within the vehicle if the SGI-5 is decided to be used in a situation such as this.

DAKSGI-5 Universal Speedometer Signal Interface



FULL RANGE OF GAUGE ACCESSORIES AVAILABLE. MOST GAUGES COME WITH NECESSARY HARDWARE. PLEASE CALL FOR MORE INFORMATION

REPLACEMENT DAKOTA DIGITAL SENSORS

Description
GM Electric Speed Sensor, TH350 & TH400
Ford Electric Speed Sensor
GM Electric Speed Sensor, 4L60/4L60E
GM Electric Speed Sensor, TH700
GM Electric Speed Sensor, T56
Pressure Sensor 0-100 PSI
Temp Sensor 0-300°F 1/8" with 3/8" Adapter
Temp Sensor 0-300°F 1/8" with Harness
(Recommended for BIM-04-2, VHX, HDX and VFD systems with plastic control box)
Fuel Level Sender, 10-180 ohm
Oil Pressure Sender -075 PSI

Part No.
DAKSEN-01-1
DAKSEN-01-2
DAKSEN-01-4L60
DAKSEN-01700
DAKSEN-01-T56
DAKSEN-03-8
DAKSEN-04-2
DAKSEN-04-5
DAKSEN-06-1
DAKSEN-10-2



ELECTRIC CABLE DRIVE

Ford Clip-on Style Finally, the missing link between your muscle car's original, cable-driven speedometer and swapped-in electronic transmission! Measuring a compact 5" x 4.1" x 2.15", the new Electronic Cable Drive allows the use of a mechanical-cable speedometer to be used in conjunction with a modern drive-train which provides only an electronic output. Available with provisions for GM thread-on, GM clip-on as well as Ford clip-on style cables, the ECD-100 offers the utmost in adaptability. Supplied cable is 36 inch length. Quiet operation from the powerful motor allows the user to place the module inside the cabin. The case is waterproofed, allowing it to alternatively be mounted under the bonnet, or even inside a guard. Simple calibration with a remotely-mounted switch means there are no DIP-switches to hassle with; access to ECD module is not required! Industry-standard "measured-mile" calibration as well as speed adjustment while driving, based on a GPS or other known-speedometer reading, keep setup ultrasimple. The ECD-100 uses PID control of the cable speed to provide quick, smooth operation as well as preventing overdriving or damaging the speedometer needle. Consider this the most precise and easiest to use cable-drive unit on the market!

Application
Ford Clip-on Style
GM Clip-on Style
GM 5/8" Thread-on

Part No.
DAKECD-100-5
DAKECD-100-2
DAKECD-100-1

FUEL PRESSURE GAUGES



GEN 2 LIQUID FILLED PRESSURE GAUGES 38mm (1-1/2")

AF30-2200 1 Bar (15 PSI) (black face, white pointer)
AF30-2208 2 Bar (30 PSI) (black face, white pointer)
AF30-2201 7 Bar (100 PSI) (black face, white pointer)
AF30-2202 1 Bar (15 PSI) (white face, black pointer)
AF30-2209 2 Bar (30 PSI) (white face, black pointer)
AF30-2203 7 Bar (100 PSI) (white face, black pointer)

Note: All 1/8" NPT male thread.



AEROFLOW GEN 2 PRESSURE GAUGES 38mm (1-1/2")

AF30-2204 1 Bar (15 PSI) (black face, white pointer)
AF30-2210 2 Bar (30 PSI) (black face, white pointer)
AF30-2205 7 Bar (100 PSI) (black face, white pointer)
AF30-2206 1 Bar (15 PSI) (white face, black pointer)
AF30-2211 2 Bar (30 PSI) (white face, black pointer)
AF30-2207 7 Bar (100 PSI) (white face, black pointer)



INLINE BARB WITH 1/8" NPT PORT

These AeroFlow Billet fuel pressure gauge adapters are ideal for adding a fuel pressure gauge to your fuel system. Made from lightweight aluminum and tapped 1/8" NPT for your fuel gauge they are available in sizes 5/16" barb and 3/8" barb

Barb	Blue	Black	Silver
5/16"	AF138-05	AF138-05BLK	AF138-05S
3/8"	AF138-06	AF138-06BLK	AF138-06S

MAGNAFUEL

FUEL PRESSURE GAUGE

Accurate pressure readings are critical for proper calibration. MagnaFuel supplies 1 1/2" diameter gauges. These are the right tools for the job.

1-1/2" Fuel Pressure Gauge 0-15 PSI
1-1/2" Fuel Pressure Gauge 0-60 PSI



AEROMOTIVE FUEL PRESSURE GAUGE

- Fuel Pressure Gauge
- 1.5" Diameter
- 0-15 PSI Or 0-100 PSI
- Liquid Filled
- Includes integral pressure relief valve.

0-15 psi Fuel Pressure gauge AR015632
0-100 psi Fuel Pressure gauge AR015633



CLAY SMITH LIQUID FILLED

PRESSURE GAUGE 0-15 PSI

Liquid filled 0-15psi fuel pressure gauge, 1-1/2 O.D. with 1/8" NPT thread
MNCSPG15LFBK Black Face
MNCSPG15LFWH White Face



MR Gasket Fuel Pressure Gauges

Ideal for in-line hook up of fuel pressure almost anywhere. This gold anodised aluminium fuel block has 3/8" inlet and outlet. It comes complete with a 1-1/2" diameter gauge with 1/2lb increments and a range of 0-15lbs.

MG1560 Fuel Block with Pressure Gauge

This conveniently small 1-1/2" gauge will fit almost anywhere. The gauge has 1/2 lb. increments with a range of 0-15 lbs. and has a 1/48" NPT male fitting.

MG1561 Fuel Pressure Gauge

Holley

Fuel Pressure Gauges

H026-500 Mechanical Fuel Pressure Gauge 0-15 PSI Non Liquid Filled

H026-502 Mechanical Fuel Pressure Gauge 0-30 PSI Non Liquid Filled

H026-504 Mechanical Fuel Pressure Gauge 0-15 PSI Liquid Filled

Features: 1.5 in. Diameter, Chromed Steel Case, 0.125 in. NPT Brass Fitting Includes Elbow Fitting 1 1/2" Diameter. Fits Holley chromed fuel lines and fuel block

Electric Fuel Pressure Gauge

This 0-15psi electric fuel pressure gauge allows you to monitor fuel pressure while driving. It includes 1/8" NPT sending unit and is suitable for dash mounting inside the car.

H026-503

H026-69

0-15psi Electric Fuel Pressure Gauge
90° Elbow to attach to a Holley fuel line

1-1/2"

Auto gauge

Pressure Gauges

Gauges mount conveniently in the engine compartment. The gauges are available in 0-15, 0-60, and 0-100 PSI ranges and can be mounted into any fuel pressure regulator, line or connector with a 1/8-inch NPT pressure port.

AU2172	0 - 15PSI Black Dial Face.
AU2173	0 - 60PSI Black Dial Face.
AU2174	0 - 100PSI Black Dial Face
AU2175	0 - 15PSI White Face
AU2176	0 - 60PSI White Face
AU2177	0 - 100PSI White Face
AU2178	0 - 15PSI Silver Dial Face
AU2179	0 - 60PSI Silver Dial Face
AU2180	0 - 100PSI Silver Dial Face



Nitrous Pressure Gauge

Measures from 0-1500 PSI and is essential in monitoring the pressure in the bottle for optimal performance. It is recommended to keep the pressure between 900-950 psi which is indicated in green on the gauge to allow ease of tuning the nitrous system. It may be fitted to the bottle or just in front of the nitrous solenoid with a 1/8 NPT male fitting attached the back of the gauge. With this liquid-filled gauge it provides protection against vibrational dampening to allow more accurate readings.

AF30-2215



NOS Fuel Pressure Gauges

They include both standard and glycerin-filled gauges (1-1/2" diameter) plus, large 2-5/8" gauges in many colors. Fuel pressure gauges measure from 0-15 psi and are intended for use with carburetor plate and direct port nitrous systems. Gauges equipped with an isolator for in-cockpit installations are available, as are glycerin-filled gauges (1-1/2" only) that provide more accurate and uniform readings through dampening vibration.

NOS15900 1-1/2" Dia Standard 0-15 lb. Fuel Pressure Gauge
NOS15902 2-5/8" Dia Standard 0-15 lb. Fuel Pressure Gauge

Fuel Pressure Gauges for EFI Applications

Designed specifically for use with NOS EFI nitrous systems where much higher fuel pressures are used. Accurate from 0 to 120 psi. A glycerin filled version is available to provide vibration dampening and allow a more accurate and uniform reading.

15906NOS 1-1/2" dia 0 to 120 psi Fuel Press Gauge for EFI



Nitrous Pressure Gauges

The NOS Nitrous Pressure Gauge measures from 0 - 1500 psi (although the recommended level is 900-950 psi) and is essential in monitoring the bottle. Available in "standard" and glycerin-filled models designed to withstand engine vibration, etc.

- NOS15910** 1-1/2" dia 0-1500 PSI with -4AN adapter
NOS15911 2-5/8" dia 0-1500 PSI Blue face
NOS15912 1-1/2" dia 0-1500 PSI with -6AN adapt



Racer's Nitrous and Fuel Pressure Gauges

Designed with the professional in mind, these gauge kits are engineered with greater accuracy and convenience. Each gauge includes a Schrader valve fitting for quick and accurate pressure checks to help maximize your performance run after run. Also features a 1" steel braided hose extension for extra convenience. Fuel pressure gauge measures from 0-30 psi while the nitrous gauge measures from 0-1500 psi.

15930NOS (Fuel)
15931NOS (Nitrous)



Fuel & Nitrous System Pressure Gauges

Nitrous System mechanical pressure gauges are an important element in maximizing and tuning your nitrous system. The 1-1/2" gauges may be fitted onto a nitrous bottle or just in front of the nitrous solenoid. A high-quality engineered mechanism provides durability and accuracy. Braided stainless steel lines are recommended for high-pressure applications. 2-5/8" gauges come with all necessary adapter fittings.

1-1/2" Pressure Mechanical Gauges

- ED73800** Nitrous Pressure Gauge, 0-1400 PSI
ED73801 Liquid-Filled Nitrous Pressure Gauge, 0-1400 PSI
ED73825 Fuel Pressure Gauge for High-Pressure Fuel Systems, 0-100 PSI
ED73826 Liquid-Filled Fuel Pressure Gauge for High-Pressure Fuel Systems, 0-100 PSI
ED73831 Fuel Pressure Gauge 0-15 PSI
ED73832 Liquid-Filled Fuel Pressure Gauge 0-15 PSI

2-5/8" Pressure Mechanical Gauges

- ED73802** Nitrous Pressure Gauge, 0-1400 PSI
ED73827 Fuel Pressure Gauge, 0-15 PSI
ED73828 Liquid-Filled Fuel Pressure Gauge, 0-15 PSI
ED73829 Fuel Pressure Gauge for High-Pressure Fuel Systems, 0-100 PSI
ED73830 Liquid-Filled Fuel Pressure Gauge for High-Pressure Fuel Systems, 0-100 PSI

VACUUM GAUGES

Vacuum Gauge

2" Diameter 0-30 in. Hg vacuum gauge with chromed steel case and 1/8" NPT brass fitting. Includes adapter to attach to vacuum hose.

H026-501 0-30 in. Hg Vacuum Gauge

VACUUM GAUGE

- Used to determine vacuum in your engine
- Will fit any 1/8" NPT thread
- Excellent vibration and shock resistance

M089610 - Vacuum Gauge, 1.5" Diameter, 0-30" Hg



TYRE GAUGES



DIGITAL TYRE PRESSURE

GAUGE BACK LIT

- 2-5/8" dia. gauge face
 - Accurate within .005psi
 - Reads to .1 psi
 - Can be adjusted to read in BAR
 - Auto-Off feature to increase battery life
 - Battery level on gauge face
 - Includes 9V battery which is easy to change
 - Includes rubber gauge cover
 - 16" hose with finger operated air-bleed valve allows you to release pressure quickly
 - Hose has easy grip angle chuck end
- M089574** - Digital Tyre Pressure Back Lit Gauge, 0-15 psi



Auto Meter Tyre Pressure Gauge

The 60psi gauge retains the last measurement until pressure is released. Patented design assures accuracy and durability, while a large dial and angled chuck enable easy measuring.

AU2343 Tyre Pressure Gauge 60psi (Mechanical)



Pro Tyre Pressure Gauge

Mr. Gasket Pro, tyre pressure gauges are developed for professional race or high performance street cars high quality and accuracy within 1% are mandatory. The large, four inch diameter stainless steel case protects the brass bourdon tube mechanism, which insures repeatability. Easy-to-read gauge face on 0-15 psi gauges is calibrated in 3lb. increments. The 15 inch hose is ideal for big offset racing wheels, and built-in plastic hand grip, air bleed valve, and swivel chuck make it easy to adjust tire pressure quickly!

MGP7200 Tyre Pressure Gauge 0-15 lb.



Lighted Tyre Pressure Gauges

- Accuracy 2-1/2%
 - Longer, 15-1/2" hose is ideal for use with deep-dish wheels
 - Lighted Tyre Pressure Gauges using (EL) lighting technology
 - A momentary switch, built into the side of the gauge, activates the light when pressed
 - Includes standard -size 9V battery, which is easy to change and provides long-life power source
 - Protective rubber cover, molded around the switch and battery, isolates the gauge from shock when dropped or struck
 - Pressure release valve and hardened steel swivel chuck for extended life
 - Includes rugged, polyethylene carrying case with open-cell foam padding to protect gauge during transportation and storage
- M089582** Lighted Tyre Pressure Gauge, dial type, 0-15 psi
M089583 Lighted Tyre Pressure Gauge, dial type, 0-60 psi

Tyre Pressure Gauge Cover

Protective rubber cover insures long service and continued accuracy of Moroso 2-5/8" Tyre Pressure Gauges. Specially designed ribs on the inside and outside of the cover provide superior protection when the gauge is dropped or struck. A must for anyone who uses Moroso gauges (Nos. 89550, 89560, 89570 & 89580), or other 2-5/8" o.d. x 1-1/8" gauges

Note: Not required for Moroso's Lighted Tyre Pressure Gauges. Will not fit Pro Series tyre gauges.

M089590 Tyre Pressure Gauge Cover



MOROSO Digital Tyre Pressure Gauges

High quality digital gauge with auto-off feature after 20 minutes. Gauge face has a 2" wide display window which reads to hundredths. Individually calibrated for full scale accuracy. Features a low battery indicator. Readout displays in multiple scales (PSI, Bar, Pascal, HG). Comes with foam-lined storage case. Overpressure indicator. Includes standard-size 9V battery, which is easy to change and provides long-life power source. 16" hose with a finger operated air-bleed valve allows you to release pressure quickly. Hose has easy grip angle chuck end.

M089540 Digital Tyre Pressure Gauge, 4 digit readout, 0-15 psi, (accurate within -0.15 lb.), 2-5/8" dia. gauge



MOROSO Pro Series Tyre Pressure Gauges

Premium high-quality instruments with brass internals and Bourdon Tube Pressure Element provide full-range accuracy to within 1/2%. Extra-large 4" diameter face and knife-edge pointer eliminate human error. Adjustable pointer can be calibrated at the race track. Fiberglass-reinforced thermoplastic housing withstands harsh racing environments. Long 16" hose with pressure release valve and hardened steel swivel chuck is perfect for getting into deep-dish wheels. Rugged polyethylene plastic carrying case is lined with a medium-density, open-cell foam insert to keep gauge protected during transportation and storage

M089552 0-15 psi.

Major increments at 3 psi with minor increments at 0.1 psi



MOROSO Tyre Pressure Gauges

Individually calibrated for accuracy within 2%. The large 2-5/8" dia. dial face is easy to read, while the hardened swivel chuck rotates 360° for positive valve stem attachment. 15-1/2" hose with a finger operated air-bleed valve allows you to release pressure quickly

M089550 Tyre Pressure Gauge, dial type, 0-15 psi

M089555 Radial Tyre Pressure Gauge, dial type, 0-40 psi



MOROSO Flutter Guard Tyre Gauge

Individually calibrated for accuracy within 1% of the full scale. Moroso's vibration controlled dial mechanism design keeps an accurate reading under most conditions. Manufactured with stainless steel bourdon tube, movement and case. Large 2 and five-eighths inch dia. dial face is easy to read, while the hardened swivel check rotates 360 degrees for positive valve stem attachment. 15 and one-half inch hose with a finger operated air-bleed valve allows you to release pressure quickly.

M089581 Flutter Guard Tyre Gauge, dial type, 0-15 psi.



Proform Tyre Pressure Gauges

Don't let a little tyre pressure change affect you on race day! Quickly and easily gauge tyre pressure with PROFORM's easy to-use, hose-equipped tyre pressure gauges. 1 1/2" diameter face and heavy-duty shatterproof glass make this tool a must have for every tool box.

PR67403 Tyre Pressure Gauge 0 - 60 lbs.
PR67404 Tyre Pressure Gauge 0 - 15 lbs.

Pro-Comp Tyre Pressure Gauge

Having an exact measurement of your tyre pressure is oftentimes the difference between lighting up the win lights and blowing your tires off at the line.

- Auto Meter's professional grade digital tyre pressure gauge provides the most accurate measurement available in a durable package designed for the rigors of life at the track.
- 0-15, 0-60, 0-40, 0-100 PSI Range
 - Accuracy: 2.5% FS
 - Large 2.25" dial face for easy viewing
 - Sure grip rubber shock isolation boot
 - 13.75" Stainless braided line
 - Angled chuck enables easy measuring
 - Mechanical pressure release valve
 - Rugged carrying case
 - Shock dampening easy-grip housing
- AU2159** 0-15 PSI (Mechanical)
AU2160 0-60 PSI (Mechanical)
AU2162 0-40 PSI (Mechanical)
AU2164 0-100 PSI (Mechanical)



ACCESSORIES

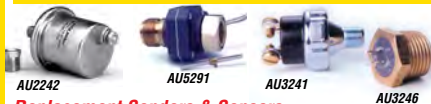

Replacement Senders & Sensors

AU2240	Replacemet Nitrous & Brake Pressure sender
AU2241	80psi Electric Oil Pressure.
AU2242	100psi Electric Oil Pressure.
AU2229	60psi Sensor
AU2243	Wide band O2 Sensor.
AU2245	15psi Fuel Pressure replacement sender
AU2246	100psi Oil & Fuel Full Sweep replacement sender
AU2247	Boost/Vac 30in.Hg-15psi sender
AU2249	Boost/Vac 30in.Hg-30psi sender
AU2250	Elec. Temp. (After 1995).
	For full sweep temp gauges (60-210degF)
AU2251	Sender harnessonly for low temp model AU2250
AU2252	Replacement Temp sender
AU2253	Elec. Temp. (Prior 1995) sender
	For elec. temp gauges (240-280-340degF)
AU2254	Elec. Temp. (Prior 1995) For elec. temperature gauges(240-280-340degF) with 3/8" & 1/2" to 1/8" NPT adapters.
AU2258	Elec. Temp. (After 1995) sender
	For short sweep elec. temp gauges (250-300-340degF)
AU2259	Elec. Temp. (After 1995 sender
	For elec. cyl. head temp gauges (340degF)
AU2385	Auto Gauge For elec. temp. gauges
AU3241	Pressure switch (18PSI)
AU3242	Pressure switch (30PSI)
AU3243	Pressure switch (50PSI)
AU3246	Water temp. switch (200degF)
AU3247	Water temp. switch (220degF)
AU3248	Water temp. switch (275degF)
AU5291	Speedo Sender 7/8-18THD. Hall Effect, 16 Pulse
AU5292	Speedo Sender Ford Plug In, Hall Effect, 16 Pulse
AU5106-08XX-31	Replacement drive pin for AU5291 speedo sensor.
AU5392	Replacement Drive Pin For AU5292 Speedo Sender



AU3298 SSE Gauge Connector, 2 Pack
AU3299 Connector, Wiring, 8 Terminal
(For Elec. In-Dash Tach or Speedometer)



LS SERIES TACHO PLUG & PLAY HARNESS

If you've tried to get your tach to function after an LS swap, you know that it isn't always a simple procedure. Save time, frustration and don't make a single cut in your factory wiring with Auto Meter's Plug and Play LS Tach Harness. This Plug and Play solution lets you quickly and easily install the Auto Meter 9117 Tach Adapter onto your LS-derived engine. OEM spec connectors and wiring assure a hassle free installation that takes minutes rather than hours. No splicing, cutting or risks of voiding your vehicle's warranty. It's completely reversible and couldn't be easier. Get the best possible results in the least amount of time with the solution guaranteed to work right, the first time.

- Includes Auto Meter 9117 tach adapter • The complete plug and play solution • Does not alter factory wiring • Plugs into factory ignition coil connectors • 3ft harness length
- Sealed connector plug in to Auto Meter 9117 Tach Adapter

AU9123 LS Plug & Play Harness With Tach Adapter

Low Pressure Gauge Isolator

Fuel press isolator kit for 15 psi gauges, red anodized aluminium, -4an fittings
AU5376



Fuel Level Sender

Universal fuel level sender for gauge models: 1317,1417, 2320, 2513, 2516, 2622, 2643, 3513, 3516, 4416, 5417 (240Ohms/330hmsF)

AU3262 Fuel Level Sender



DIESEL TACH ADAPTER

The modern electronic tachometer typically requires an ignition system to read. This has made hooking up a tach to a diesel engine a bit of a challenge, due to the lack of any sort of ignition. Solutions up to this point have been complicated and temperamental. AutoMeter's new Diesel Tach Adapter makes the process incredibly easy and affordable. Simply attach the included pickup to the outside of the alternator and calibrate with the push-button module. You can drive any AutoMeter tachometer with no fuss (including our new line of low rev tachs that are perfect for low rpm diesel applications). It will work just about any engine with a crank driven alternator, so you're not limited to just diesel applications.

AU9112

Pro-Control

Can be used as a rev-limiter, air shift activator or nitrous trigger. As a rev limiter it guards against over-revving by allowing 100% power until reaching the pre-set RPM level. Models without reset button interrupt ignition power for a fraction of a second. Models with reset button are for supercharged engines. Reset unit shuts off engine completely.

AU5301 For Standard/Electronic Ignition

AU5302 For Vertex Magneto OAC & MSD Pro Mag Ignition

AU5306 For Vertex Magneto OXC or Super Mag Ign (Shutdown model)

*These models include a By Pass Delay to prevent activation of nitrous at the drag race starting line. Allows full power despite RPM being higher than dialled in on the Pro-Control.



Signal Converters

AU9118 Magneto Signal Converter

(Allows any AutoMeter tach, Pro-shift lite or RPM activated module to be used on most magneto applications)

AU9117 Tach Adapter

(Allows any AutoMeter tach, Pro-shift lite or RPM activated module to be used on distributorless ignition)



Dimmer Switch

Allows for isolated dimming of LED through the dial lit gauges separate from OEM dash. Compatible with all LED lit instruments.

AU9114



S/S BRAIDED LINE GAUGE KITS

AN	.9M 3ft	1.2M 4ft	1.8M 6ft
-3	AF30-3003	AF30-3004	AF30-3006
-4	AF30-4003	AF30-4004	AF30-4006



BLACK BRAIDED LINE GAUGE KITS

AN	.9M 3ft	1.2M 4ft	1.8M 6ft
-3	AF30-3003BLK	AF30-3004BLK	AF30-3006BLK
-4	AF30-4003BLK	AF30-4004BLK	AF30-4006BLK



NYLON TUBING KIT 3.6M / 12ft

1/8" Diameter includes fittings & ferrules, only for mechanical pressure gauges up to 200psi. Not recommended for fuel pressure.

AF30-3000	Clear line and silver fittings
AF30-3000BLK	Black line and black fittings
AF30-3050	Replacement Olives (5 Pack)



Metric Adapters

For adapting oil pressure and temp gauges to most foreign cars.

AU2265 Oil Press. Adapter 1/8" NPT to M10x1

AU2266 Oil Press. Adapter 1/8" NPT to M12x1

AU2267 Oil Press. Adapter 1/8" NPT to M14x1.5

AU2268 Oil Press. Adapter 1/8" NPT to M16x1.5

AU2269 Oil Press. Adapter 1/8" NPT to 1/8" BSPT

Mech. Temp. Gauges 5/8"-18UNF to M16x1.5...AU2275

AU2275 5/8"-18UNF to M16x1.5 Mech Temp

AU2277 1/8"NPT to M12x1.5 Elect press/temp Short Sweep

AU2278 1/8"NPT to M12x1.75 Elect press/temp Short Sweep

High Pressure Gauge Isolator

For interior mounting of mechanical Auto Meter pressure gauge. 200psi working - 300psi peak. Comes with 4 ft braided line.

AU5282 High pressure isolator



Tubing (All Gauges)

AU3222 Nylon Tubing

6ft, 1/8" dia with ferrules, only for mechanical pressure gauges (except fuel pressure gauges and models 5423 and 5426).

AU3223 Nylon Tubing

6ft, 1/8" dia. complete with fittings and ferrules, for mechanical gauges (except fuel pressure, gauges and models 5423 and 5426).

AU3224 Copper Tubing

6ft, 1/8" dia. for mechanical pressure gauges (except fuel and brake pressure gauges).

AU3226 Nylon Tubing

12ft, 1/8" dia. for mechanical pressure gauges (except fuel and brake pressure gauges).

AU3227 Braided Stainless Steel Line

3ft. #4, 3/16ID, for use with mechanical pressure gauges and fuel pressure gauges.

AU3228 Braided Stainless Steel Line

6ft. #4, 3/16ID, for use with mechanical pressure gauges and fuel pressure gauges.

AU3229 Braided Stainless Steel Line

4ft. #4, 3/16ID, for use with mechanical pressure gauges and fuel pressure gauges.

AU3234 Braided Stainless Steel Line

3ft. #3, 3/16ID, for use with mechanical pressure gauges and fuel pressure gauges.

AU3235 Braided Stainless Steel Line

4ft. #3, 3/16ID, for use with mechanical pressure gauges and fuel pressure gauges.

AU3236 Braided Stainless Steel Line

6ft. #3, 3/16ID, for use with mechanical pressure gauges and fuel pressure gauges.



AeroFlow Oil Pressure Gauge Adapters

These adapters allow you to add an electric oil pressure gauge while still retaining the stock warning light or gauge. The adapters are 2-1/2" long and fit inline between the engine and the stock oil pressure switch and have a 1/8"-27 NPT port on the side to suit the aftermarket pressure sender.

Description	Part No.
1/8"-27 NPT	AFGA-31
1/4"-18 NPT	AFGA-32
1/8" BSP	AFGA-33
M10 x 1	AFGA-34
M14 x 1.5	AFGA-35
M16 x 1.5	AFGA-36
M18 x 1.5	AFGA-37
Ford 260, 289,302 & 351W	AFGA-38



RADIATOR HOSE GAUGE ADAPTERS

AeroFlow's new Billet Hose Adapters with 1/8" NPT Auxiliary Port are perfect for mounting gauge senders to monitor radiator temperatures. These are perfect to slip between radiator hoses and enable you to mount a sender effortlessly.

Part No	Colour	Description
AF64-2232	Black	1-1/4" 32mm OD adapter with 1/8" port
AF64-2234	Black	1-11/32" 34mm OD adapter with 1/8" port
AF64-2236	Black	1-27/64" 36mm OD adapter with 1/8" port
AF64-2238	Black	1-1/2" 38mm OD adapter with 1/8" port

Hose Adapters

Great for mounting in-line temp senders

- AU2280** 5/8" Heater Hose Adapter
AU2281 3/4" Heater Hose Adapter
AU2282 1-1/4" Radiator Hose Adapter
AU2283 1-1/2" Radiator Hose Adapter

Oxygen Sensor Kit

For air/fuel ratio
 (includes sensor, weather pack harness & weld fitting)
AU2244 Oxygen sensor Kit

Blower Memory Kit

Can be used to add memory function to any pressure gauge (air only). Memory kit included with model 5403.
AU3230 Blower Memory Kit

LS CHEVY OIL

PRESSURE ADAPTER

Aeroflows LS series oil pressure gauge adapter has been designed to allow the use of the standard oil pressure switch which is needed for the standard computer and an auxiliary port for use with an aftermarket 1/8" NPT sender. With the swivel banjo design this adaptor will suit all models with the M16x1.5 thread

Port	Blue	Black	Silver
1/8" NPT	AF166-05-02	AF166-05-02BLK	AF166-05-02S

LS CHEVY FUEL WATER TEMP ADAPTER

M12 x1.5 to 1/8" NPT Female

Port	Blue	Black	Silver
1/8" NPT	AF912-M12-02	AF912-M12-02BLK	AF912-M12-02S

LS CHEVY FUEL PRESSURE ADAPTER

To ensure a precise fuel pressure reading for optimum performance Aeroflow's LS fuel pressure adapter allows the user to adapt a fuel pressure gauge to the standard LS series fuel rail.
 With the female -4 and female 1/8" NPT this fitting can also be used on other applications

Note: The removal of the schrader valve is necessary

Port	Blue	Black	Silver
1/8" NPT	AF146-02	AF146-02BLK	AF146-02S

TEMPERATURE PROBE ADAPTERS

Adapts mechanical temperature (5/8"-18 UNF) probe to NPT holes.

Blue	Red	Black	Silver
3/8"	AF660-06	AF660-06BLK	AF660-06S
1/2"	AF660-08	AF660-08BLK	AF660-08S
-100RB	AF661-10	AF661-10BLK	AF661-10S

Temperature Adapters

For all mechanical temperature gauges.

- AU2260** Weld in adapter for 1/8" NPT (Pyro, trans, oil temp)
AU2261 Weld in adapter Steel. Adapter for all mechanical oil and transmission temperature gauges
AU2272 3/8" Red Alloy NPT Temp adapter
AU2273 1/2" Red Alloy NPT Temp adapter
AU2370 Auto Gage 3/8" Brass NPT Water Temp adapter
AU2372 Auto Gage 1/2" Brass NPT Water Temp adapter
AU2263 5/8"-18UNF to 3/8" Brass NPT adapter fitting
AU2264 5/8"-18UNF to 1/2" Brass NPT adapter fitting

Extension Adapters

Extra water passage clearance, all mechanical temp. gauges.

- AU2373** Auto Gage 3/8" Brass NPT
AU2374 Auto Gage 1/2" Brass NPT
AU2270 5/8"-18UNF to 1/2" NPT Temp Extension
AU2271 5/8"-18UNF to 3/8" NPT Temp Extension

Shock Mounting Adapters

AU3209 Shock Strap kit
 (Case Dia. 3-21/64")

-4AN Elbow Fittings

- AU3273** 45deg Elbow Fitting
 -4AN elbow fitting, 45deg with swivel nut. Also for use with the new -4AN Fuel Pressure, Brake Pressure and Nitrous Pressure gauges.
AU3274 90deg Elbow Fitting
 -4AN elbow fitting, 90deg with swivel nut. Also for use with the new -4AN Fuel Pressure, Brake Pressure and Nitrous Pressure gauges.

Fuel Rail Adapters

- AU3275** Fuel Rail Adapter
 1-1/16" NPT Male -4AN Male mechanical gauge adapter for fuel rail.
AU3280 Fuel Rail Adapter
 1/16" NPT Male 1/8"NPT Female adapter for fuel rail. For use with Electric Fuel Pressure gauges.
AU2276 Banjo Bolt Adapter 12mm Banjo bolt to 1/8"NPT

Right Angle Fittings

For use with Auto Meter 2-5/8" mechanical pressure and vacuum gauges.

- AU3270** For Pressure Gauges using #3 braided s/steel line
AU3271 For Pressure Gauges using #4 braided s/steel line
AU3278 Blue Aluminium version of AU3271
AU3272 For Pressure Gauges using 1/8" braided s/steel copper or nylon tubing

LS Holden Gauge fitting kit.

Contains AU2277, AU2268, AU2259 and a 10K resistor
AU5284 LS Holden install Gauge kit

Nitrous/Fuel Restrictor

Restricts nitrous flow. To be used with model number AU3428 and AU4428.

- AU3277** Nitrous/Fuel Restrictor

Temperature Manifold

For Transmission temperature gauges

- AU2286** Fits 3/8" OD Tubing
AU2287 Fits 5/16" OD Tubing

Angle Rings

Quality molded black plastic rings angle gauges towards the driver. Sold in packages of three.

- AU2234** suit Auto Meter or Autogage 2-1/6"
AU3244 suit Auto Meter or Autogage 2-5/8"

Mounting Brackets

Quality molded black plastic mounting brackets w/aluminium thumb nuts and washers. Sold in packs of 3.

- AU2230** to suit 2-1/16" gauges
AU3245 to suit 2-5/8" gauges

Extension Wire

- AU3257** Quick-Lite 3ft Extension wire with connector
AU5220 Playback Control Module 8ft Extension wire with connector for remote location of PlaybackTach control module.
AU5223 20Ft Full sweep electric nitrous pressure harness. Ideal for mounting sender on bottle in rear of car.

Memory Switch

For tachometers with remote Memory plate. Will work with new recessed switch design. Switch assembly only, mounting plate not included.

- AU5225** Replacement Rotary Memory Switch

Playback Box Wire Harness

- AU5222** Wiring Harness, use w/the Playback Box 9150 or 9160

Tachometer Accessories

Inductive Trigger for hook-up of Pro-Comp, Super Mag and Vertex OXC model tachs.

- AU5210** Inductive Trigger
AU5211 Replacement Probe
 For use with 6806 5" Pro Comp Memory Tachometer.
AU5212 Replacement Drive Shaft Sensor
 For Ultimate Dual Channel Playback Tachometer

Pyrometer Accessories

Type K Thermocouple Probes

- AU5243** Pro Series Probe Kit Includes 1/4" dia. Stainless Racing Probe, 1/4" compression/1/8" NPT connector & weld fitting.
AU5245 1/4" Dia Stainless Racing Probe With 10ft wire
AU5244 Competition Series Probe Kit
 Includes 3/16" dia. Stainless Racing Probe with 10ft wire, 3/16" compression to 1/8" NPT connector and weld fitting.

- AU5249** Street Series Probe Kit
 Includes 1/4" diam. Stainless Probe with 6-1/2ft wire plus 1/4" compression, 1/8" NPT connector.

Probe Fittings

For use with 5245 and 5246 probes

- AU5254** 1/4" Compression to 1/8" NPT connector fitting and mating 1/4" NPT weld fitting
AU5255 3/16" Compression to 1/8" NPT connector fitting/mating 1/8" NPT weld fitting

- AU5248** Cyl. Head Temp. Spark Plug probe
 Mounts under spark plug, includes 6ft wire

- AU5250** Replacement Probe Kit
 For use with Autometer intake Temp Gauges. Kit includes 1/8" stainless steel racing probe, wire and 1/8" NPT compression fitting.

- AU5251** Replacement Probe Kit
 For use with Autometer Cobalt, C2, ES, GS, NV, Sport-Comp II, Phantom II & Ultra Lite II Pyrometer gauges. Replacement kit includes wiring harness w/gauge connector.

Coloured Lens Kits

For optional colour on Pro-Lite warning lights

- AU3250** Blue lens kit (blue lens & blue night cover)
AU3251 Yellow lens kit (yellow lens & yellow night cover)
AU3252 Red lens kit (red lens & red night cover)
AU3254 Mini Pro-Lite Cover Kit
 Includes blue, yellow and red boots

Coloured Light

Bulb Covers

- AU3207** Blue (includes 3 covers).
AU3208 Yellow (includes 3 covers)
AU3214 Red (includes 3 covers)
AU3215 Green (includes 3 covers)

Replacement Bulbs & Sockets

- AU2357** Bulb & Socket kit for 2" Autogage
AU2359 Bulb & Socket kit for 2-5/8" Autogage
AU2388 Bulb for 1-1/2" Autogage mini gauge console
AU2389 Bulbs for other Auto Gage applications
AU3211 Bulb and Socket Kit
AU3216 12V Replacement Bulb
 For all other tachs & mechanical gauges (except Performance 3-3/4" Street Tachs, 2-5/8" Mini tachs, 2-5/8" Vac. Gauges, Sport-Comp 5" Monster Tachs, 3-3/4" Std Tachs & 2-5/8" Mini Tachs.

- AU3218** Bulb only for Sport Comp 3219 applications
AU3219 Twist In Light
 For Pro-Comp and some Sport-Comp tachs.
AU3220 Bulb and Socket
 For 2-1/16" Plastic cased except blue plastic cases which use 3212 Old Style Socket. For use on 2-1/16 and 2-5/8 gauges in steel cases. Use AU3211 to replace old bulb and socket.

LED Replacment Bulb Kits

For all Auto Meter gauges (except Autogage), Speedometers and most in-dash tachos. Upgrade your standard instrument lighting with intense LEDs. Replaces 161, 193,194,168 style wedge base bulbs only.

AU3284	Red
AU3285	Green
AU3286	Blue
AU3287	Amber

For all Auto Meter pedestal tachos & some in-dash tachos. Replaces kits for tachos using small twist-in light on front shield.

AU3294	Red
AU3295	Green
AU3296	Blue
AU3297	Amber



Pod Pillar Fasteners

For use on Gauge works Pods and Pillars

AU3281	Pack of 10
AU3282	Pack of 100



GAUGE PANELS & CUPS



Gauge Cups & Mounting Brackets

2-1/16" Auto Gage & Autometer

AU2203	Chrome Gauge Cup
AU2204	Black Gauge Cup
AU2121	Carbon Fiber Gauge Cup

2-5/8" Autometer Electric

AU3201	Chrome Electric gauge cup
AU3202	Black Electric gauge cup
AU2151	Carbon Fiber Gauge Cup

2-5/8" Autometer Mechanical

AU3203	Chrome Mechanical gauge cup
AU3204	Black Mechanical gauge cup
AU2152	Carbon Fiber Mech Gauge Cup

2-5/8" Pro-Comp Liquid Filled Gauges

AU5201	Chrome cup
AU5202	Black cup

3-3/8" In Dash Tachometers

AU5203	Chrome Mounting cup
AU5204	Black Mounting Cup

Carbon Fiber Cups

AU2155	5" Monster Tachometer Cup
--------	---------------------------

3-1/8" Autometer Electrical

AU2153	Black Electrical Gauge Cup
AU2154	Chrome Electrical Gauge Cup



2-1/16" OMNI-POD Low Profile Mount
AU2205 Black

Extended Length Tachometer Base

The extended length tachometer base replaces the standard base on pedestal mount tachometers. It is 5-1/2" long overall and moves the tach approximately 3-1/2" forward to clear the windscreen when there is not enough room to mount the tach directly on the dash.

Extended Length Tachometer Base

AU5265



Pedestal & Suction Mounts

Autometer pedestal mounts convert in dash gauges to pedestal style so they can be mounted on top of the dash. The suction mount is intended for windscreen mounting of D-PIC gauges and includes a cigarette lighter power harness so it can be easily swapped between vehicles.

Pedestal Mount for 2-1/16" Gauge	AU48009
Pedestal Mount for 2-5/8" Gauge	AU48010
Suction Mount for 2-1/16" D-PIC	AU48011



Universal Dash Top, Triple 2-1/16" Gauges

This universal three gauge dash pod is ideal for any application. Sturdy ABS snap-together construction keeps fasteners hidden and your gauges secure

AU5288

Universal Black Finish



Pillar Pods

Autometer pillar pods mount to the inside of the right hand A-pillar and provide a convenient way to mount gauges in the direct line of sight.

For 2-1/16" diameter gauges.

Single 2-1/16" Pillar Pod - Honda Civic 1988-91	AU23401
Dual 2-1/16" Pillar Pod - Honda Civic 1992-95	AU23410
Single 2-1/16" Pillar Pod - Honda Civic 1992-95	AU23413
Dual 2-1/16" Pillar Pod - Mazda RX7 1993-96	AU23674
Dual 2-1/16" Pillar Pod - Nissan S13 Silvia / 180SX	AU23900
Dual 2-1/16" Pillar Pod - Nissan S14 Silvia / 200SX	AU23902
Dual 2-1/16" Pillar Pod - Nissan 300ZX 1990-96	AU23800
Dual 2-1/16" Pillar Pod - Nissan R32 Skyline GTR	AU23904
Dual 2-1/16" Pillar Pod - Nissan R33 Skyline GTR	AU23906
Dual 2-1/16" Pillar Pod - Subaru Impreza 1993-96	AU23908
Dual 2-1/16" Pillar Pod - Toyota MR2 1990-96	AU23680
Dual 2-1/16" Pillar Pod - Toyota Supra 1989-92	AU23685
Dual 2-1/16" Pillar Pod - Toyota Supra 1989-92	AU23686
Dual 2-1/16" Pillar Pod - Toyota Supra 1993-96	AU23690
Single 2-1/16" Pillar Pod - Toyota Supra 1993-96	AU23691



Roll Pods

Autometer roll pods clamp to roll cage tubing to provide a convenient way to mount gauges in race cars. Tachometer roll pods are used to adapt pedestal mount tachometers to roll cage tubing.

2-1/16" Gauge Roll Pod for 1-5/8" Tubing	AU48003
2-5/8" Gauge Roll Pod for 1-1/2" Tubing	AU48001
2-5/8" Gauge Roll Pod for 1-5/8" Tubing	AU48004
2-5/8" Gauge Roll Pod for 1-3/4" Tubing	AU48007
Tachometer Roll Pod for 1-1/2" Tubing	AU48002
Tachometer Roll Pod for 1-5/8" Tubing	AU48005
Tachometer Roll Pod for 1-3/4" Tubing	AU48008

Gauge Panels

All 2-1/16" Autogage & Auto Meter gauges

AU2236	1-Hole Black Aluminium Panel
AU2237	2-Hole Black Aluminium Panel
AU2238	3-Hole Black Aluminium Panel

All 2-5/8" Autogage & Auto Meter gauges

AU3231	1-Hole Black Aluminium Panel
AU3232	2-Hole Black Aluminium Panel
AU3233	3-Hole Black Aluminium Panel



MOON Aluminium Gauge Panels

MNOF4009	2 Holes (Fits 2 gauges) 10-3/4 x 3-1/8
MNOF4008	3 Holes (Fits 3 gauges) 10-3/4 x 3-1/8
MNOF4007	4 Holes (Fits 4 gauges) 10-3/4 x 3-1/8

Direct Fit Gauge Dash Panel

Modification to an original dash can be a daunting task. Auto Meter makes it easy with a range of direct fit replacement dash panels that perfectly house Auto Meter instruments. Made from thermoformed UV protected ABS material, the Auto Meter dash panels are made to last.

CAMARO / PONTIAC FIREBIRD 67-68

- Direct Fit replacement for OEM instrument bezel in 67-68 Camaro/Firebird.
- Fits two 3 3/8" instruments & four 2 1/16" gauges.
- Black finish

AU2130

Direct Fit Chevrolet Camaro / Pontiac Firebird 67-68, 3-3/8" & 2-1/16", Black



69 Camaro

- Direct Fit replacement for OEM instrument bezel in 69 Camaro (SS, RS, Z28, etc).
- Fits two 5" instruments & four 2 1/16" gauges.
- Black finish
- Includes mount for stock headlight switch, stock wiper switch, as well as a steering column cover.

AU2131

Direct Fit Chevrolet Camaro 69, 5" & 2-1/16", Black



70-78 Camaro

- Direct Fit replacement for OEM instrument bezel in 70-78 Camaro (RS, SS, Z28, etc).
- Fits two 3 3/8" instruments & four 2 1/16" gauges.
- Black finish
- Allows for mounting of stock headlight and wiper switches.

AU2132

Direct Fit Chevrolet Camaro 70-78, 3-3/8" & 2-1/16", Black

DASH PANELS & ACCESSORIES



SO-CAL Instrument Panels

Designed in the style of luxury cars of the Thirties, each SO-CAL instrument panel is individually sand cast and polished and comes with an engine-turned stainless steel insert.

Also available in black anodized aluminum.

The panels are available in two sizes: 16 inches wide (5-1/2-inches high) for mounting 5 gauges, and 20 inches wide (5-3/4 inches high) for mounting 6 gauges. Each panel is pre-machined to accept standard 2-1/16-inch gauges (often referred to as 2-inch gauges) and standard 3-3/8-inch speedometer and tachometer. Detailed installation instructions and hardware are included. Gauges are sold separately

S0001-60700	5 gauge panel - aluminium finish
S0001-62201	5 gauge panel - black
S0001-62202	5 gauge panel uncut - black
S0001-60710	6 gauge panel - aluminium finish



Auburn Dash

Available highly polished or satin finish, with engine-turned stainless steel inserts, this Auburn-style instrument panel is machined in-house to accept a 3-3/8" speedo (or tach) and four 2" gauges. The bottom panel can be used to mount switches, ignition key, etc. Because it's a sand casting, this instrument panel, which measures 18-1/2" inches wide by 8" high at the center, can have some minor casting flaws but that's all part of the traditional SO-CAL look.

S0001-62093 Polished Finish
S0001-62094 Satin Finish



SO-CAL Dash Knobs

A: S0001-50405 Art Deco knob—polished
B: S0001-62118 Art Deco knob—black
C: S0001-50400 Speed-style knob
D: S0001-50425 Forty-style knob—polished
E: S0001-62074 Forty-style knob—black
F: S0001-50440 Shoebox-style knob
G: S0001-50433 Bullet-style knob

Add some shine to the interior of your hot rod, custom, truck, VW or whatever with these SO-CAL dash knobs. Machined from aluminum and highly polished, they're easily installed and held in place with a set screw. Heck we've even used them, especially the Art Deco and Forty knobs, as draw knobs on our cupboards and kitchen units. The Art Deco and Forty knobs are particularly great for period restorations.



Clayton Machine Works Dash Knobs

Designed by Paul Atkins these chrome plated dash knobs come in smooth or grooved design and measure 7/8" diameter

Chrome Dash Knob - Smooth CLA-DK802
Chrome Dash Knob - Grooved CLA-DK803



Polished Dash Knobs

RPCR8400POL 1-3/16" length 3/16 Hole Size
RPCR8402 1-9/16" length 3/16 Hole Size
RPCR8405 1-3/16" length 1/4 Hole Size



Billet Dash Knobs

Universal Dash Knobs work great to add that extra touch to your dash. 3/16" bore with set screw make for an easy fit. Sold individually. Polished billet aluminium.



5 & 6 Gauge Trim Style Dash Panels

Our innovative Trim Style Dash Panels are compatible with Autometer®, Classic Instruments®, Stewart Warner, VDO & Ford Motorsport gauges. Choose from 3-1/8" or 3-3/8" dia. gauge openings. Small gauge openings accept 2-1/16" or 2-1/8" gauges.

BS36520 Trim Style - 5 Gauge 3-1/8" Large Hole
BS36525 Trim Style - 5 Gauge 3-3/8" Large Hole
BS36530 Trim Style - 6 Gauge 3-1/8" Large Hole
BS36535 Trim Style - 6 Gauge 3-3/8" Large Hole



Oval Billet Dash insert 1932 Ford

Billet aluminum Oval Dash Insert features recessed face design. Designed to fit original 1932 Ford dash. VDO, Classic Instruments, Ford Masterpiece and Auto Meter Gauges. Gauges mount from back of insert. Two green 12 volt turn signal LEDs and one red 12 volt high beam LED included. Holding clips and screws included. Gauges not included. Available in brushed or polished. Dimensions: 12" x 4 5/8", 3/4" depth.

LK-BDI-9100 Polished, 2 Gauge 3 3/8 Classic Instrument Flat Lens only Low Step Bezel only

Oval Billet Dash insert 6 Gauge

Billet aluminum Oval Dash Insert features recessed face design. Gauges mount from back of insert. Styles available for VDO, Auto Meter, Moon, Stewart Warner, Dolphin, Dakota Digital, Classic Instruments and Ford Motorsports Gauges. Two green 12 volt turn signal LEDs and one red 12 volt high beam LED included. Holding clips and screws included. Gauges not included. Available in brushed or polished. Dimensions: 17 3/4" x 4 5/8", 3/4" depth

LK-BDI-9106 6 Gauge 3 1/8" VDO, Auto Meter Street Rod Series, Ford Masterpiece, Polished
LK-BDI-9107 6 Gauge 3 1/8" VDO, Auto Meter Street Rod Series, Ford Masterpiece, Brushed
LK-BDI-9118 6 Gauge 3 3/8" Auto Meter Traditional, and Moon Polished
LK-BDI-9119 6 Gauge 3 3/8" Auto Meter Traditional, and Moon Brushed

NOTE: Dashes to fit other gauges available special order please call



Oval Billet Dash insert 5 Gauge

Billet aluminum Oval Dash Insert features recessed face design. Gauges mount from back of insert.

Styles available for VDO, Auto Meter, Moon, Stewart Warner, Dolphin, Dakota Digital, Classic Instruments and Ford Motorsports Gauges. Two green 12 volt turn signal LEDs and one red 12 volt high beam LED included. Holding clips and screws included. Gauges not included. Available in brushed or polished. Dimensions: 14" x 4 5/8", 3/4" depth

BDI-9104 5 Gauge 3 1/8" VDO, Auto Meter Street Rod Series, Ford Masterpiece, Polished
BDI-9105 5 Gauge 3 1/8" VDO, Auto Meter Street Rod Series, Ford Masterpiece, Brushed

LK-BDI-9104 5 Gauge 3 1/8" VDO, Auto Meter Street Rod Series, Ford Masterpiece, Polished
LK-BDI-9108 5 Gauge 3 3/8" VDO, Dakota Digital, Polished
LK-BDI-9109 5 Gauge 3 3/8" VDO, Dakota Digital, Brushed

NOTE: Dashes to fit other gauges available special order please call



LOKAR "GOOLSBY" ALUMINUM DASH INSERT

The Goolsby Edition by Lokar Billet Aluminum Dash Insert is available in brushed and polished finishes. Made of sturdy billet aluminum construction. It accepts one 3-3/8" gauge and four 2-1/16" gauges. The though holes accommodate common aftermarket switches. The inserts are available in engine turn, mother of pearl and tortoise shell. The design complements other products in the Goolsby Edition series.

LK-BDI-9138 Polished 5 Gauge Billet Aluminum Dash Insert
LK-BDI-9139 Polished 5 Gauge Pearl Dash Insert
LK-BDI-9140 Polished 5 Gauge Tortoise Dash Insert

1928-29 & Early 30

Instrument Panel

Die stamped, Chrome plated Oval Speedometer
VIA-11805-AR
VIA-11805-SK Screw kit



1930-31 Model A Ford

Instrument Panel
 Chrome finish for round speedometer
VIA-11805-E



1932 Vintique Instrument Panel

Stainless steel stamping, engine turned design
V118-11804 1932 Instrument Panel

GLOVE BOX HINGE, SPRING, HARDWARE; FITS - 1933-34

Spring, Hinge & Hardware
BD40-701662-K



Glove Box Door Hinge

V140-701662 1933-34

Glove Box Door Bumpers

V148-701671-L 1935-48 thick for large gaps
V148-701671-S 1935-48 thin for small gaps

1935-36 FORD Car Glove Box Liner

Glove box liners are die stamped out of waterproof cardboard and lined with original style tope material. Includes mounting hardware and lid cover for 35/36 Ford years
V14843000-AS



1933 1934 FORD Car Glove Box Liner (COUPE/SEDAN)

This fits all '33 and '34 Ford car body styles. This high quality piece is die stamped out of waterproof cardboard and lined with original style taupe material. It includes the mounting hardware
V140-43000

GLOVE BOX COMPLETE KIT; FITS - 1933-34

Our '34 Glove Box Door combined with the Hinge, Spring & Hardware Kit (40-701662-K) and our Glove Box Door Repair Kit which includes Ball Catch, Catch Clip & Rubber Bumper (40-43000-RK)
BD40-701650-K



Chrome LED Pilot / Dash Lights

• Mounting opening 14.2mm dia
 • Amperage rating 0.02A at 12V
 • Push on terminals.

ACX62090BL Amber
ACX62091BL Green
ACX62092BL Red
ACX62093BL Blue

Mini Pilot Lamps

UP40051 Amber
UP40052 Blue
UP40053 Green
UP40054 Purple
UP40055 Red

Size 3/8" dia (3/8" hole required)
 Lens for all applications, 2 per pack

Pilot Lamps

Size 3/8" Diameter (3/8" hole required)
 Sold in pairs.

UP40051 Amber
UP40052 Blue
UP40053 Green
UP40054 Purple
UP40055 Red



Warning Lights

A clean dash is all very well, but for safety reasons we like stuff out where you can see it. Hence our use of these great little 12-volt LED warning lights. Now with small chrome bezels, they are available in four colours.

SOKF017102A Amber LED Warning Light
SOKF017106B Blue LED Warning Light
SOKF017101G Green LED Warning Light
SOKF017100R Red LED Warning Light

Indicator Lights

Painless Indicator Lights

These lights have multiple applications. They can be used as indicator lights, warning light or even as shift lights. Available in three sizes.

Indicator Lights 5/16

PW80203 5/16" Indicator Light - Amber
PW80204 5/16" Indicator Light - Red
PW80205 5/16" Indicator Light - Green
PW80206 5/16" Indicator Light - Blue



LED SHIFT INDICATORS

Dakota Digital

Round Gear & Miscellaneous Indicator

The DGS-3 offers display of automatic gear position (using Dakota Digital GSS-2000 Sender), turn signal indicators, high beam indicator along with a miscellaneous indicator to be used for check engine, 4wd, cruise control, security or anything else necessary. The DGS-3 requires a 1-3/8" cutout and measures 1-5/8" overall.

***GSS-2000 sold separately and is required to operate this display.

DAKDG-3

Oval Gear/

Misc Indicators

The DGS-4 offers display of automatic gear position (using Dakota Digital GSS-2000 Sender), turn signal indicators, high beam indicator along with a miscellaneous indicator to be used for check engine, 4wd, cruise control, security or anything else necessary. The DGS-4 requires a cutout measuring 1-1/16" tall by 2-5/16" wide.

***GSS-2000 sold separately and is required to operate this display.

Blue Indicator, Brushed Bezel

Blue Indicator, Chrome Bezel

DAKDG-4

DAKDG-4-C-B

L.E.D. GEAR INDICATOR

This innovative LED digital gear shift indicator displays shift positions for both standard automatic and overdrive transmissions. Available in three different colours DGS-1R (red LED), DGS-1G (green LED), DGS-1B (Blue LED). All displays are compatible with the GSS-2000 Gear Shift Position Indicator Sending Unit. (GSS-2000 sold separately and is required to operate this display)

Blue L.E.D Gear Indicator

Green L.E.D Gear Indicator

Red L.E.D Gear Indicator

DAKDG-1B

DAKDG-1G

DAKDG-1R

Dakota Digital



Universal Gear Shift Sending Unit

Gear Shift Position Sending Unit for use with all Dakota Digital Gear Shift Position Indicators and 12 volt LED indicators.

Includes: Universal Mounting Hardware to fit all automatic transmissions including TH350, TH400, 700R4, 4L60, 4L80, Powerglide, C-4, C-6, and AOD, Mopar transmissions and many others.

Fully push button adjustable with no magnets to align!

Built in Neutral Safety Switch and Back-up Light Circuit. Decoder can be mounted inside the vehicle for easy access.

***Dakota Digital gear position indicators sold separately.

DAKGSS-2000



LED Shift Indicator Kits

If you already have a Lokar Shifter, or if you are in the market for a new shifter, you can have the best of both worlds; a Lokar shifter and its component LED Shift Indicator with your choice of dash or boot style. The LED shift indicator is completely compatible with many Lokar shifters, past and present. There are a variety of options that can be combined together to give you the exact features you desire.

Features: • Exclusive removable pin locks position without adjustment on installation • Solid state circuit boards and state-of-the-art sensors • Long life LED • Displays only engaged gear

• Billet Aluminum Indicator module and bezels

• Versatile; Control Module compatible with most 12 volt LED Indicators

Horizontal LED Dash Indicators kits with Module

LK-CIND-1715 GM TH-350 /400

LK-CIND-1717 GM 700-R4/4L60

LK-CIND-1719 Ford AOD

LK-CIND-1721 Ford C4/C6

LK-CIND-1723 Chrysler 3 speed

Vertical LED Dash Indicators kits with Module

LK-CIND-1700 GM TH-350 /400

LK-CIND-1718 GM 700-R4/4L60

LK-CIND-1720 Ford AOD

LK-CIND-1722 Ford C4/C6

LK-CIND-1724 Chrysler 3 speed

Horizontal LED Dash Indicators ONLY with NO Module

LK-CIND-1715 3 Speed Auto Trans

LK-CIND-1702 4 speed Auto Trans

LK-CIND-1704 Ford AOD Auto

Vertical LED Dash Indicators ONLY with NO Module

LK-CIND-1701 3 Speed Auto Trans

LK-CIND-1703 4 speed Auto Trans

LK-CIND-1705 Ford AOD Auto

Midnight Series

Beautiful black anodised finish.

Horizontal LED Dash Indicators kits with Module

LK-CIND-1715 GM TH-350 /400

LK-CIND-1717 GM 700-R4/4L60

LK-CIND-1719 Ford AOD

LK-CIND-1721 Ford C4/C6

LK-CIND-1723 Chrysler 3 speed

Vertical LED Dash Indicators kits with Module

LK-CIND-1700 GM TH-350 /400

LK-CIND-1718 GM 700-R4/4L60

LK-CIND-1720 Ford AOD

LK-CIND-1722 Ford C4/C6

LK-CIND-1724 Chrysler 3 speed

Horizontal LED Dash Indicators ONLY with NO Module

LK-CIND-1715 3 Speed Auto Trans

LK-CIND-1702 4 speed Auto Trans

LK-CIND-1704 Ford AOD Auto

Vertical LED Dash Indicators ONLY with NO Module

LK-CIND-1701 3 Speed Auto Trans

LK-CIND-1703 4 speed Auto Trans

LK-CIND-1705 Ford AOD Auto



LED Shift Indicators with ROUND Bezel & Boot Kit

Horizontal LED Round Boot kits with Module

LK-CINB-1747 GM TH-350 /400

LK-CINB-1749 GM 700-R4/4L60

LK-CINB-1751 Ford AOD

LK-CINB-1753 Ford C4/C6

LK-CINB-1755 Chrysler 3 speed

Vertical LED Round Boot kits with Module

LK-CINB-1748 GM TH-350 /400

LK-CINB-1750 GM 700-R4/4L60

LK-CINB-1752 Ford AOD

LK-CINB-1754 Ford C4/C6

LK-CINB-1756 Chrysler 3 speed

Horizontal LED Round Boot ONLY with NO Module

LK-CINB-1731 3 Speed Auto Trans

LK-CINB-1733 4 speed Auto Trans

LK-CINB-1735 Ford AOD

Vertical LED Round Boot ONLY with NO Module

LK-CINB-1732 3 Speed Auto Trans

LK-CINB-1734 4 Speed Auto Trans

LK-CINB-1736 Ford AOD



LED Shift Indicators with RECTANGLE Bezel/Boot Kit

Horizontal LED Rectangle Boot kits with Module

LK-CINB-1779 GM TH-350 /400

LK-CINB-1781 GM 700-R4/4L60

LK-CINB-1783 Ford AOD

LK-CINB-1785 Ford C4/C6

LK-CINB-1787 Chrysler 3 speed

Horizontal LED Rectangle Boot ONLY with NO Module

LK-CINB-1763 3 Speed Auto Trans

LK-CINB-1765 4 Speed Auto Trans

LK-CINB-1767 Ford AOD

Vertical LED Rectangle Boot ONLY with NO Module

LK-CINB-1764 3 Speed Auto Trans

LK-CINB-1766 4 Speed Auto Trans

LK-CINB-1768 Ford AOD

Vertical LED Rectangle Boot ONLY with NO Module

LK-CINB-1790 4-Speed 4L60/4L60E

Sensor & Remote Kits

LK-CINR-1796 Remote Mounting Cable kit - All Applications

LK-CINR-1797 Cable Operated Sensor kit GM

LK-CINR-1798 Cable Operated Sensor kit Ford AOD

LK-CINR-1799 Cable Operated Sensor kit - 3 speed Ford

LK-CINR-17001 Cable Operated Sensor kit Chrysler 3 speed

WIRING HARNESSES



AeroFlow Performance range of universal wiring harnesses complete with fuse box, relays and fuses. Each wire is colour coded and labelled every 6 inches (152.4mm) for the entire length to allow ease of installation in any car, hot rod or race car. These 8, 12 or 21 circuit wiring harnesses will wire up heater, air conditioning, wiper motor, various accessories, turn/hazard signal, relay output, brake switch, instrument cluster and more. The included fuse box is compact perfect for installation in confined areas.



AF49-1500 8 circuit wiring harness



AF49-1501 12 circuit wiring harness



AF49-1502 21 circuit wiring harness

Dual Fan Relay

AeroFlow's Performance dual fan relay and wiring harness kit is essential with an twin electric fan setup. This universal kit will prevent voltage drops and amperage overloads which can cause havoc to your electrical system. It includes 2 automotive 12 volt 40 amp relays, 2 30 amp circuit breaker, all crimp fittings and a prewired relay blocks for ease of installation.

AF49-1048

Electric Fuel & Water

Pump Relay

And Wiring Kit

AF 49-1038



UNIVERSAL WIRING

HARNESS KIT

20 Circuit, mini fuse box wiring harness kit, with switch assembly.

RPCR1002